Cool, Sunny, Cloudy Periods
Details on Page 5

# Victoria Daily Times

The Home Paper
TELEPHONE B3131
NIGHT
Circulation (to 8 p.m.) ___ B3131
Classified (to 8 p.m.) ___ B3131
Night Editor (to 11 p.m.) B3135

VOL. 121, No. 60 — VICTORIA, B.C., THURSDAY, MARCH 11, 1954 —24 PAGES — PRICE: 7 CENTS, SATURDAY, 10 CENTS

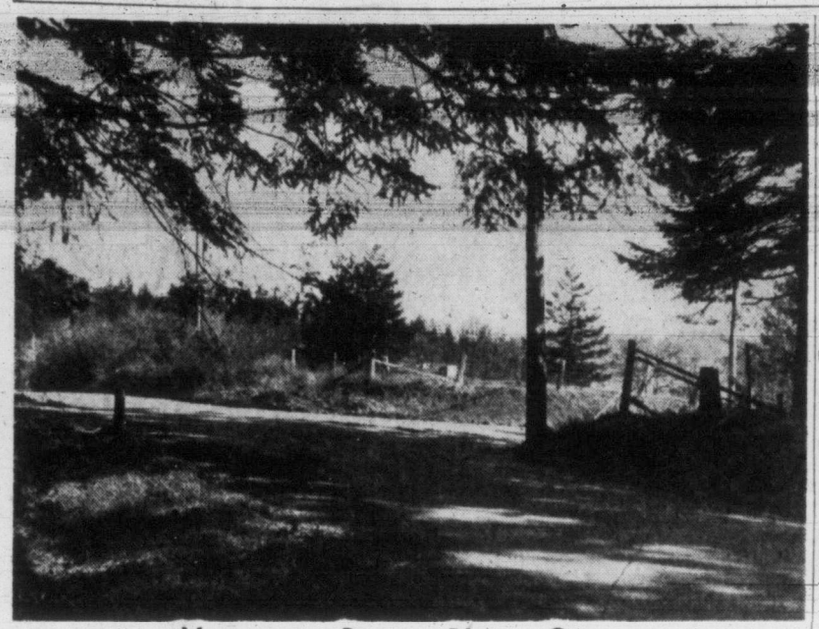

### Vancouver Papers Please Copy

Believe it or not, this is the corner of Granville and Hastings Streets. An enterprising Times photographer who happened to be doing another assignment stopped briefly to take the shot. For the information of those who only associate these names with the bustling downtown Vancouver intersection, this photo was taken in Saanich, just 4½ miles from Victoria city centre, and is one block over from Holland Avenue. (Times photo by Bill Halkett.)

## PM WINDS UP WORLD TOUR

TOKYO (Friday) (UP) — Canadian Prime Minister Louis St. Laurent concludes his six-week-long tour of foreign countries today with a final round of inspections, visits, a reception and formal dinner.

The 72-year-old Laurent will leave early Saturday for home.

# Gas Dealers Deny Price-Fix Charge

## Combines Probe Accuses 31 in B.C.

Charges by the federal government anti-combine commission that Vancouver gasoline dealers operate an illegal combine to fix prices were denied today by L. J. Kinneard, secretary of the Automotive Retailers' Association of B.C.

The association has more than 1,000 members, 120 of whom operate in the Greater Victoria area.

In a telephone interview from Vancouver, Mr. Kinneard told The Times: "We couldn't fix prices if we wanted to, and we don't want to."

He said the charge came as a "complete surprise."

"The Automotive Retailers' Association denies there is, or has been at any time, a combine to fix gasoline prices," he said.

"It further denies that it has at any time, in any way, engaged in price fixing."

Mr. Kinneard added that the retail margin of gasoline in B.C. is as low as any other province in Canada, and substantially lower than the retail margin in western U.S.A.

The report of the three-man anti-combines commission, tabled in the House of Commons today, urged the government to seek a court injunction, forbidding the accused from continuing their alleged illegal operations.

Thirty-one Vancouver service station operators were named in the report.

### Accused Termed 'Just Scapegoats'

Commenting on the reason for naming the 31, Mr. Kinneard said: "they must have been taken at random to serve as goats for the industry."

Also named in the report are: The Retail Merchants Association of Canada and George R. Mathews, head of the association's B.C. Board; and the Automotive Retailers Association and its secretary, Mr. Kinneard.

Evidence relating to four other gasoline retailers and the Standard Oil Company of British Columbia was not found "sufficient to prove they had been parties or privy to the arrangements," the report said. The investigation disclosed, however, that they followed the price postings agreed to by the others.

The commission said prices went up 1.3 cents per gallon on regular gasoline and 1.7 cents on premium gasoline on July 10, 1951, and that after that it was "impossible to buy gasoline anywhere in the Vancouver area at less than the price fixed and price competition had been virtually eliminated."

The recommendation for injunctive action was accompanied by an opinion that the retailers had not entered into the agreement "for the purpose of gouging more money out of the gasoline consuming public."

"However, honesty of intention cannot justify activities such as were pursued here," the commission said. "In no case should the regulation and control of prices rest in the hands of those who have a direct financial interest in the profits to be made from sales of the commodity."

## BCHIS DEDUCTIBLE? OTTAWA NOT SURE YET

OTTAWA (BUP)—Revenue Minister J. J. McCann said today the government would have to study the details of British Columbia's new hospital tax to determine whether payments would count for deductions from federal income tax.

Howard Green (PC-Vancouver-Quadra) asked McCann for a ruling on the deductibility. McCann said his department was waiting for details of the new hospital payments plan to reach Ottawa.

Attorney-General Robert Bonner said on Monday that receipts issued by the BCHIS for hospital care would still be deductible for federal income tax purposes.

## 'Drowned' Adventurer Held By Police

### Canoes 80 Miles Through Gulf Gale

VANCOUVER (CP) — A 36-year-old adventurer who paddled a crude dugout canoe 80 miles through the stormy Gulf of Georgia is being held in immigration cells in Vancouver while officials check his story.

He is Lawrence Answych, of Deer Harbor in the U.S. San Juan Islands, who was picked up by Royal Canadian Mounted Police at Pender Island March 2 when he put into port after the rugged trip.

Answych disappeared from his landlady's home Feb. 2 to "go fishing." U.S. Coast Guard planes and vessels scoured the area around Orcas Island for him and finally listed him as "missing and believed drowned."

On his arrest at Pender Harbor for illegal entry, he was taken by police to Victoria and transferred to Vancouver immigration detention home March 3.

Since then, immigration officials have been attempting to check his story that he is a legal Canadian resident, having been admitted to this country in 1940.

**"PRETTY ROUGH"**

First word of Answych's reappearance came from his landlady, Mrs. William Loos, who received a letter from him this week describing the 10-day ordeal in his little canoe.

She said he described his trip as "pretty rough." At times he used a small sail but paddled most of the time.

Chief immigration officer D. A. McDonald said the department is attempting to check Answych's story on his Canadian status. Until then, he will be held in the detention home.

## 'Yes' Liquor Vote Asked by Hotelmen

### Doubt Cast on Petition Validity By Man Who Says He Signed 8 Times

Victoria hotelmen will take the initiative in campaigning for a "yes" vote on the local-option plebiscite once the government announces formally a vote is to be held.

"We are preparing to take some action," H. B. "Barney" Olson, president of the Victoria Hotelmen's Association, acknowledged today, but declined to elaborate.

He did contend the Greater Victoria Citizens' Association which circulated the petition calling for a vote had "misled" the people by its campaign.

**NOT INTERESTED**

He said the association had attempted to convince people to believe beer parlors would be established all over the city as the result of the new liquor law.

He said most hotelmen were not even interested in public house license. What they wanted, he said, was the right to serve wine and beer in their dining rooms and to serve drinks in cocktail bars.

Meantime, there is no word from the Greater Victoria Citizens' Association as to what further action—if any—it might take in relation to a vote.

A meeting of the citizens' association executive is scheduled for the end of this week.

**EIGHT TIMES**

An anonymous telephone caller told the Times today he had signed the local option liquor petition "eight times on a dare."

The caller said he had used his real name and wanted to know if he might be prosecuted if his deed were discovered.

Frank Hunter, president of the Greater Victoria Citizens' Association, which circulated the petition, acknowledged so many canvassers were out with petitions it was entirely possible a person might have signed more than once.

Dealing with the man who claimed to have signed eight times, Mr. Hunter said: "If he isn't prosecuted he should be in a mental hospital."

He offered a personal opinion that the person might be charged with creating a public mischief.

Mr. Hunter said the association had taken every precaution to avoid duplications but had obtained a sufficient margin of safety to more than take care of any names which might be questioned.

### GOVERNMENT WARNED

## Sales Tax Boost Will Hit Gas, Oil Exploration in Peace River

DAWSON CREEK, B.C. (CP) —The B.C. government has been warned that the increase of 2 per cent in the provincial sales tax may halt exploration for gas and oil in B.C.'s Peace River area.

Dawson Creek Chamber of Commerce telegraphed to Premier Bennett that Dawson Creek would be unable to compete for oil developments with Alberta, just across the border.

Angus Carmichael, president of the Chamber of Commerce, said some 60 rigs are waiting to drill in the B.C. Peace River district and a new $1,500,000 refinery is slated for Dawson Creek this year. The increased sales tax, he said, would be "disastrous to future development of Northern B.C. which depends on heavy expenditures and capital investment."

The increase of the sales tax to five per cent, he said, would deter many prospective investors.

It is calculated here that the sales tax boost to five per cent would add $700,000 to the cost of materials in Westcoast Transmission's proposed pipeline to bring Peace River gas to Vancouver and the U.S. Pacific Northwest.

## LOPS OFF MAU MAU EAR, OFFICER GETS 5 YEARS

NAIROBI (Reuters)—Gerald Griffiths, 43, British army captain, today was found guilty of five of six charges alleging cruelty to African prisoners.

He was sentenced to dismissal from the army and five years imprisonment. Both the verdict and sentence are subject to confirmation.

The incidents occurred last summer during the height of the campaign against the anti-white Mau Mau cult, now in its 16th month. The ear of one African was sliced off and another's ear was pierced with wire to be used for leading him on the hunt.

## 'Leap in Queen's Lap' New Australian Game

### Two More Australian Tots Attempt to Reach Monarch; Authorities Plan Security 'Shake-Up'

BRISBANE, Australia (UP)—"Leap in the Queen's Lap" became the newest game for Australian children today as two more tots tried to clamber into the monarch's arms.

But they were whisked away by harried officials before they could plant a kiss on the smiling Queen.

Four-year-old Narelle Dick started the fad Wednesday. She made it into the Queen's lap and puckered up for a kiss before she was sternly hoisted off.

Douglas Yeates, 21 months old, crawled onto the dais at Toowoomba today and wobbled determinedly for the Queen. But state Premier Vincent Gair grabbed him and took him back to his mother, where another little boy, his twin brother, was cheering him on.

The Duke of Edinburgh went over with kind words for the boy's valiant effort.

Later, at Bundaberg, a bodyguard spotted a little girl creeping toward the Queen. She, too, was stopped and unceremoniously hoisted off the platform.

A worried dignitary said the incidents are causing a security "shake-up."

Queensland state police warned that any other children who tried to "leap in the Queen's lap" would be dealt with "quick and lively."

In Perth, Western Australia, where a polio epidemic has caused fears the Royal tour might be curtailed or even cut out altogether, official sources said the fears were "groundless."

A committee discussing ways to protect the Queen from possible infection recommended that handshaking be stopped during her visit. The Queen is due in Perth March 27.

## SMASHING CHURCHILL EFFIGY GETS ENGLISHMAN 5 MONTHS

LONDON (AP)—Ernest Bridgen, 32-year-old draftsman, today was sentenced to five months imprisonment for smashing models of Prime Minister Churchill and three other government leaders at Madame Tussaud's waxworks February 18.

Bridgen, who pleaded guilty, said he attacked the wax models with a hammer to protest the government's education policies. He told the court there are too many illiterate people in Britain and that "even members of the government should be educated."

Judge A. W. Cockburn told Bridgen: "You may hold any opinion you like, but you may not destroy other people's property in order to advertise those opinions. This was an utterly outrageous performance."

Madame Tussaud's estimated damage at £1,000.

### AUSTERITY END IN SIGHT

## U.K. Sun Rising; Employment Up

LONDON (UP) — The economic weathervane today indicated "fair weather" for Britain's continuing climb from austerity toward prosperity.

British government sources reported that employment has been rising in the manufacturing industries on which dollar-hungry Britain largely depends to keep its fiscal head above water.

Official government reports showed a jump of employment in Britain of 23,000 in January, during the same period when the rolls of jobless were increasing in the United States.

The gain brought Britain within reach of the postwar peak.

There was no sign here of nervousness at the talk of a possible economic readjustment in America.

Full employment, unmarred by labor disputes, was the keynote of Sir Winston Churchill's government in ending the austerity program of wartime which will finally disappear this summer with the lifting of the last food rationing.

Britain's ability to keep her economy on the up-grade in the face of a U.S. down-turn continued to surprise trade circles. The authoritative publication "The Banker" described the British economy as "a booming recession."

On February 9 the British stock market came within a point of the postwar peak and has been standing near that level ever since.

### 7 of Family Killed

HIBBARD, Ind. (AP)—Fire destroyed a two-storey frame home here early today and killed seven of the 12 members of a South Bend factory worker's family.

## UBCM Unhappy Budget Leaves Out Education

VANCOUVER (CP)—The executive of the Union of B.C. Municipalities may protest government action in by-passing a proposal on the provincial social services tax to finance education.

The UBCM had suggested an 80-20 split with 20 per cent of the receipts from the social securities tax going to municipalities.

Charles Schultz, president of the UBCM and reeve of Surrey, said here he would suggest a meeting of the executive to consider the education financing question and the increase of 2 per cent in the provincial sales tax.

"We are very unhappy that Premier Bennett did not make some provision for education in the budget," Reeve Schultz said.

### 23% Mark Passed in Red Cross Fund Drive

A noon total of $16,760 moved the Red Cross Campaign past the 23 per cent mark today. The drive's headquarters are at Red Cross House, 1046 Fort Street. Anyone who may have been missed by volunteer canvassers should mail or bring donations to that address.

### Ike Fine! White House Answers Drew Pearson

WASHINGTON (UP)—President Eisenhower is in "fine health," the White House said today.

White House Press Secretary James C. Haggerty made the statement when asked for comment on a report by Columnist Drew Pearson. Pearson was quoted as saying that President Eisenhower is suffering from high blood pressure and will not run for re-election in 1956 because of his health.

### Epidemic Hits Indians

PRINCE RUPERT, B.C. (CP) — Special drugs for treatment of 40 cases impetigo have been flaown to the Fort Babine Indian reserve 45 miles northeast of Hazelton, B.C.

### CHRISTIAN SCIENTISTS NICKED

## Don't Use Hospitals But Must Pay New Tax

Approximately 6,500 Christian Scientists in B.C., formerly exempt from paying BCHIS premiums, will now have to share in the cost of the plan through payment of the increased sales tax.

There are more than 500 members of the Christian Science Church in Victoria.

Christian Scientists do not believe in disease in the generally accepted meaning of the term, nor in hospital treatment.

Under the Hospital Insurance Act of 1948, they were exempted from premium payments as long as they proved to the government's satisfaction they were church members in good standing. They received a "certificate of exemption."

However, the act provided that premiums could be paid on behalf of any church member should the necessity arise.

Today, J. Longen Wood, Vancouver, representing the Christian Science committee on publications for B.C., was scheduled to meet with Health Minister Eric Martin. Mr. Wood is official spokesman for Christian Science adherents in the province.

He said: "What we ask for is exemption from any direct payment for benefits which we are unable to accept because of our religious convictions."

Mr. Wood said his church would not ask for taxation exemption as such; that it was "not a question of money," which was involved. But he added: "We hope the government will do something."

Mr. Wood explained that his meeting with the health minister today was in the way of a "preliminary chat" on the matter, and that Christian Scientists were willing to abide by any government decision.

## Tax Impost Will Ruin B.C. Says Johnson

VANCOUVER (BUP)—B.C.'s ex-premier Byron "Boss" Johnson, said he believed the new five per cent sales tax imposed by the government could "ruin B.C."

Speaking here, Johnson outlined three warnings for the people of B.C. They were:

1. The BCHIS is doomed.

2. Big money and industry will stop coming into the province because of the additional two per cent sales tax.

3. The Socred's pay-as-you-go plan will fail and ruin B.C. if it is tried.

Speaking Wednesday night, Johnson said the hospital scheme was "B.C.'s greatest reform. Watch over it . . . because I am sure . . . it will go out before long."

### HOUSEWIVES CANVASSED ON REACTION TO INCREASE

## Half Favor, Half Dislike New Tax Hike

Victoria housewives appear about equally divided on the question of whether or not the government is doing right in increasing the sales tax 2 per cent and abolishing hospital insurance premiums.

Of 10 housewives canvassed in a telephone survey today, five said they preferred the old system of paying premiums; four said the extra tax was a better way of handling the situation and one said it made no difference.

Mrs. A. E. Russel, 1291 Denman, said: "I think it stinks. Look what its going to do to the old-age pensioners and people on welfare allowances. The government is giving them $5 with one hand and taking it away with the other because of this tax. I think it's a dirty trick.

"I know a lot of people didn't pay premiums, which was unfair, but I think the insurance idea was far better than this."

Mrs. Leslie Corby, 15 Jedburgh, took an opposite stand: "I think it's fine. The average person doesn't buy enough taxable goods that would cause him to pay out $39 a year because of the 2 per cent sales tax. Most people will actually save. It's going to hit those who are always buying a lot of things but then there's good and bad in everything."

Mrs. John A. Irwin, 625 Frances, said she preferred "the old way" of meeting hospital insurance costs since "you knew exactly what was expected of you."

Mrs. Irwin said the 2 per cent tax boost would make itself felt when families came to investing in a major appliance, such as a refrigerator.

Mrs. W. F. Cameron, 2473 Plumer, preferred the premiums since "that was something definite . . . this leaves you up in the air."

Mrs. H. B. McClung, 1539 Wilmot Place, said she did not like to see the tax increased and preferred the old system. She said she realized some people were avoiding premium payments and could not offer a solution to this problem but "I'll hate to pay 5 per cent tax."

Mrs. Joseph Draper, 1122 Lockley, said she didn't care which way the government decided the matter since it would not affect her and her husband.

"We won't be buying very much. There's just the two of us."

She felt the abolition of sales tax on children's clothing worth while.

Mrs. E. W. C. Luxton, 1221 Haultain, thought the hospital insurance scheme was pretty good the way it was going along."

She felt the change would cost some families considerably more than what they paid for coverage on a straight premium basis.

Mrs. Lloyd G. Thomas, 1732 Amphion, said the contemplated change would be of considerable help to persons in the low income bracket.

"People on low incomes will pay less this way than what they were required before," she said. Abolition of sales tax on children's clothing she described as "a wonderful thing."

Mrs. A. Hutcheson, 701 Ralph, also saw advantage for the low income groups. "You can still control your budget to some extent," she said. "And this will make it more equal for everybody. The only thing I'm afraid of is if business drops off, will they raise the tax again to bring in the amount they need?"

Mrs. Edward Ripley, 2028 Penzance, was in favor of the change.

"We think it's quite good, both my husband and I," she said. "I know there are a lot of people who think otherwise but the fact remains lots of people have been skipping their payments toward hospital insurance. They won't be able to skip any more. I don't think the extra tax will be so bad."

Gittin' Churchill t' resign now seems like not only changin' horses in midstream, but changin' on th' way t' a fire.

* * *

Asked m' Uncle Zeke if he had his name on th' likker petition more'n once. "Once!" he yelled. "All I took t' th' door when th' canvasser called wuz an eraser."

* * *

Lot o' folks who w'd be too polite t' try t' sit on the' Queen's lap don't mind fallin' inta th' arms o' th' gov'mint.

## McCARTHY JUMPS GUN; SPEAKS TODAY AT 4

WASHINGTON (AP)—Senator McCarthy, nailing down the chance to make the first broadcast reply to Democratic leader Adlai E. Stevenson, has the jump on a Republican administration drive to lure the spotlight away from him.

The Wisconsin senator announced he will make a "partial" reply today (4 p.m., PST) on the Mutual radio network.

That will be two days before the official Republican party reply by Vice-President Richard Nixon.

### Index to Inside Pages


| | Page |
|---|---|
| Garbage Landfill Decision Hoisted at Least Month | 3 |
| Phone Change-Over Set for April 28 | 11 |
| 5% Sales Tax "Time Bomb," Says Strachan | 12 |
| Moxham Wants Roads, Parks Program for Jobless | 12 |
| Home Denies Black's Accusation of "Double Talk" on Tax | 6 |
| Government Spending Program, Tax Boosts Unfair, Says Gibbs | 7 |
| Missing Plane Found Safe Near Prince Rupert | 2 |
| Dominion-Provincial Indian Parley Wanted | 24 |
| Diefenbaker Asks False Confessions Be Guarded Against | 3 |
| Pakistan Moves Fast Toward Western Ways | 24 |
| Moyra Mulholland's Austen Readings Charm Eye, Ear | 17 |

| | | | | | |
|---|---|---|---|---|---|
| Ask the Times | 13 | Financial | 6 | Sports | 8 and 9 |
| As We Live | 14 | Hutchison | 4 | Stott | 2 |
| Bridge | 18 | Keate | 5 | Why Grow Old? | 16 |
| Classified | 18 | Penny Saver | 14 | Women | 14, 15, 16 |
| Comics | 23 | Radio and TV | 19 | Your Horoscope | 24 |
| Entertainment | 17 | Roberts | 13 | | |

# STOTT in the HOUSE

## The Great C.D. Apathy And Missing Information

HON. WESLEY D. BLACK made a significant point on B.C.'s attitude to cold war living yesterday. It was next to impossible, the Provincial Secretary said, to awaken people from their apathy toward civil defense without scare-mongering and causing a panic.

Mr. Black described civil defense developments, financing, training and the need for co-ordination.

If you hadn't been active in it, you felt a small guilt, like that twinge of conscience after you've slipped through a stop sign and think the car behind you may be a cop.

You realized how difficult it was to create interest without hysteria, and you remembered that Orson Welles Martian invasion. You found yourself thinking how ineffectual was the drone of the human voice compared to the drone of a buzz-bomb in destroying apathy.

### That Mission to Ottawa

He spoke, too, of the mission to Ottawa for a "fairer" deal, citing British Columbia's small share of defense contracts to indicate the way this province was ignored by the Federal Government.

"Were tenders called?" asked Arthur Laing.

"I imagine so," Mr. Black replied.

"Have we priced ourselves out of the market?" Mr. Laing queried.

Mr. Black teed off on that, seeing in it the implication that because B.C. had good wage rates the province's great labor force was partly responsible for Ottawa's treatment.

When Mr. Bennett opposed the sales tax (levied for social services and municipal aid) it was of little value to the people, he said. Now it was, and it represented a reduction in charges against the working man by comparison to hospital insurance premiums. The Provincial Secretary made you realize how much the view depends on where you sit.

Somehow Mr. Black seemed to keep leading with his right and the opposition's counter-punches kept getting through.

Mr. Archie Gibbs had earlier done an accountant's job on the sales tax increase and explained the difficulties of criticizing Government policies when so much information was lacking.

Did the Government believe that some things were best left hidden?

Mr. Gibbs admitted confusion on many financial points in the budget. You felt that if a C.A. couldn't get them, it wasn't too hopeful for a layman.

If the sales tax increase was forced through—and he cast doubts on its constitutionality—it would become known as the Bennett renege, he declared, inviting Socred back-benchers to deny it support.

The CCF's young Mr. S. J. Squire of Alberni thought the B.C. Government derelict in failing to give its employees adequate unemployment insurance. What would happen to them if a cut-back occurred? Would they walk into Victoria's city hall for relief? Listening, you wondered vaguely what some of the BCHIS staff had facing them.

And Mr. Squire had a comparison for the Government's system of introducing bills to let other bodies borrow money while it claimed a pay-as-you-go policy. The Premier, he thought, was like the man who paid cash for his groceries and nothing else.

### The Sharp Needle

In the evening, Cowichan Newcastle's CCF Robert Strachan settled down to a session of verbal needlework. The point of his criticism jabbed in and out of Socred contradictions. Supplementary estimates had shown how Socred "economies" had led most departments to over-spend.

He sharpened up the point to jab Health and Welfare Minister Eric Martin on his radio speech in February. Then BCHIS had been declared fine. In Mr. Bennett's budget, Mr. Strachan claimed, the whole Martin case had been repudiated.

The minister reacted quickly. He called for a withdrawal of the charge BCHIS was in financial difficulties and got it. But the needle was still active. It jabbed away and seemed to lift Mr. Martin out of his seat.

Mr. Strachan enjoyed himself, turning his talents to opposites in Socred education statements and winding up with a forecast of a 4 rather than 5 per cent sales tax.

Vancouver Centre's Socred George Churchill Moxham rounded out the day's speeches. He has that Los Angeles expansion concept of his city, takes any opportunity to plug the Empire Games and thinks rent control should go as soon as possible.

---

Oil pollution of the sea by ship traffic is estimated to kill more than 200,000 birds annually on British coasts.

# JUST for the RECORD

**CASH-N-CARRY** — Chicago police today reported an attempted "portable holdup."

Patrolman Ronald Carlson caught Lacey Claude, 28, carrying Steve Bacena, a much smaller man, over his shoulder along a busy street.

Bacena told police Claude had told him: "This will be a hold-up as soon as I can find a place to pull it."

* * *

**FOUND — Chicago policeman Howard Seaberry noticed a suspicious man loitering on a street corner. He approached the man, searched him, and found his own gun.**

**Seaberry recalled he had once questioned a Robert Pruitt, 22, who suddenly bit him, grabbed his gun, and fled.**

* * *

**THE YEARLINGS**—In Hartford, Conn., 5,000 applications for license renewals were returned by the state motor vehicle department because the date of birth of the applicant was not included.

Commissioner Charles F. Kelley said 90 per cent of the returned applications were from women.

* * *

**EXEMPTION — In Atlanta a prisoner serving a year and a day for a $500 forgery received a notice from the Georgia tax department.**

**The notice said he does not have to pay income tax on three forged checks he cashed last year because such income is non-taxable.**

* * *

**CRAZY** — In Denver an 18-year-old youth in the county jail wrote to his 13-year-old girl friend who had confessed that she masterminded a series of juvenile robberies. Police today released the following excerpts from the letter:

"It did my wig up real crazy to hear that everybody is coming along nicely and I hope things continue to go real crazy with you. . . Don't stampede, play insane, stay conscious, and be cool, but don't freeze. . . Sincerely crazy until later."

# Missing Plane Found Safe Near P. Rupert

VANCOUVER (BUP) — A civilian plane missing over British Columbia's north coast with two aboard was found early today in Granville Channel, 30 miles south of Prince Rupert.

The air force said the pontoon-equipped Gruman Wigeon was located in the channel by the Union Steamships coastal vessel Coquitlam.

Both occupants were safe and reported they hoped to complete their flight from Port Hardy, Vancouver Island, to Annette, Alaska, today.

The plane was apparently forced down on its three-hour flight but air force search headquarters here said the reason had not yet been determined. The two occupants were not immediately identified.

RCAF and Coast Guard aircraft had launched a search for the plane Wednesday.

**NEW BREED**

BRISTOL, England (CP)—Bristol zoo hopes to mate a tigress with a lion to produce a "liger." A previous attempt at such cross-breeding was interrupted during the Second World War when the animals had to be evacuated to safe areas.

**MEN! Which of these 7 Age-signs make YOU Feel Old?**

Weak, tired, rundown at 40, 50, 60 or over? Lacking in pep, energy, life, zest? Feel years younger quick. Try Ostrex Tonic Tablets today. For body weak, old because low in iron; "peps up" both sexes. "Get-acquainted" size only 60¢. At all druggists.

**Feeling headachy and miserable because you need a medicinal regulator?**

DO AS MILLIONS DO! Chew FEEN-A-MINT

• Why not ask your druggist today for FEEN-A-MINT — a modern regulator in chewing form? It's pleasant to take . . it's dependable—and thorough. Yet FEEN-A-MINT is gentle in its action — gentle enough for little children. FEEN-A-MINT has a candy-coating — refreshingly flavoured with mint. You'll never have to coax your children to take FEEN-A-MINT. You'll never have to force yourself to swallow ill-tasting potions. You'll discover, as millions of other people have — that FEEN-A-MINT is safe — effective — and pleasant to chew. FEEN-A-MINT is as handy as your nearest druggist.

So — next time you know you need a medicinal regulator — try FEEN-A-MINT.

Do as your friends and neighbours do — as millions do . . chew FEEN-A-MINT — and feel fine again!

FEEN-A-MINT
FAMOUS CHEWING LAXATIVE

**BABY CARRIAGES**

**$1.00 A WEEK**

BUY NOW AND SAVE THE NEW 2% SALES TAX

PRICED AT 39.95, 51.95, 54.95, 57.95, 59.95

**MACDONALDS**

752 - 754 - 756 FORT E 1171

**UNCONDITIONALLY GUARANTEED**

**Lamb's Navy Rum is pure Demarara Rum from British Guiana. Aged in England, and imported into British Columbia in bottles.**

On sale at all Government liquor stores

This advertisment is not published or displayed by The Liquor Control Board or by the Government of British Columbia.

**ONLY THE AMAZING NECCHI**
Gives You Wonder-Wheel Sewing
Necchi Matic Now Showing
**A. E. TAYLOR & CO.**
816 FORT Phone G 3021
RENT A SEWING MACHINE BY THE WEEK OR MONTH!

**Buy Your CHEVROLET**
BEFORE THE TAX INCREASE!
SAVE! Wilson MOTORS LTD. SAVE!
INTEGRITY — EXPERIENCE — LEADERSHIP — SERVICE
Yates at Quadra

**Let Us Convert YOUR KITCHEN RANGE TO OIL**
COMPLETE PRICE $165.50
This One Price Includes
- Barrel
- Stand
- Permit and Inspection
- Base Plug
- Copper Coil
- Standard Oil Contract
- And All Fittings

ABSOLUTELY NO EXTRAS
★ WE SELL
★ WE INSTALL
★ WE SERVICE
Phone E 4138
**C. J. McDowell**
Plumbing and Heating
1000 Douglas St.

**Home Freezer and Locker Owners Buy Bulk Vegetables and Save!**

| | |
|---|---|
| 5-lb. Package Peas | $1.20 |
| 5-lb. Package Beans (Cut) | $1.25 |
| 5-lb. Package Mixed Vegetables | $1.25 |
| 5-lb. Package Corn Kernel | $1.30 |
| 5-lb. Package Diced Carrots | $1.20 |

**EXTRA SPECIAL**
BACON, ½ lb. 40¢ Sliced as you like it

**SPECIALS FOR WEEK ENDING MARCH 12-13**

| | |
|---|---|
| SIRLOIN STEAK, lb. | 75¢ |
| BONELESS POT ROASTS, lb. | 55¢ |
| LEAN MINCE, lb. | 49¢ |
| BRISKET, lb. | 19¢ |

YOUR FROZEN FOOD CENTRE
**VICTORIA** QUICK-FREEZE LOCKERS
1700 BLANSHARD—Back of the Bay on Arena Way
Office—B 2614 Meat Dept.—B 4523

**INTERIOR PAINTS**

| ONE-COAT Flat Finish | SEMI-GLOSS White - Ivory - Cream |
|---|---|
| $1.25 per quart | $1.50 per quart |
| $3.95 per gallon | $4.95 per gallon |

HIGH GLOSS
White - Ivory - Cream - Green
$1.85 per quart — $5.95 per gallon

**ALUMINUM PAINT**
For Various Purposes
$3.50 per gallon — $12.50 for 4-gallon can

FOR YOUR SHORTAGE — SEE OUR SURPLUS
**CAPITAL IRON & METALS LTD.**
— Free Customer Parking —
1824 - 1832 Store St. G 2434 - G 8441

**Presenting . . . the 1954 "HELPING HAND FUND"!**

**GRAND PRIZE $1,000.00**
OPEN TO ALL CLUBS, GROUPS, AND ORGANIZATIONS IN CANADA*

**REGIONAL PRIZES**
Competed for in 3 regions: West (B. C. and Prairies); Ontario; East (Maritimes and Newfoundland).
In each Region:

| | |
|---|---|
| First Prize | $500.00 |
| Second Prize | $250.00 |
| Third Prize | $100.00 |
| Fourth, Fifth and Sixth Prizes | $50.00 |

DO YOU KNOW ANYONE WHO NEEDS SOME?

**WIN PART OF $4,000.00**
FOR YOUR FAVOURITE CAUSE
plus CASH for New *Instant*-Flavour Allsweet carton ends!

Does your club or group have all the money it needs? No, of course not, there's never enough money for good works. And the appeal for help grows more and more urgent every day. So you'll welcome this chance to help your favourite good cause. Probably they have already set up a New *Instant*-Flavour Allsweet "Helping Hand Fund." You can earn money for them *two ways*. Here is how it works:

**Save New *Instant*-Flavour Allsweet carton ends**

Every New *Instant*-Flavour Allsweet carton end you save between now and June 1st, 1954, is worth CASH in New *Instant*-Flavour Allsweet's "Helping Hand Fund." Each will be redeemed by Swift Canadian Co., Limited, for 1¢ and there are two carton ends on each package of New *Instant*-Flavour Allsweet . . . every Allsweet carton is worth 2¢ to your club. This is where you can enlist the help of your members' children. Their eagerness and enthusiasm in collecting New *Instant*-Flavour Allsweet carton ends may well put your club or group "over the top" when it comes to the big $1,000.00 prize.

**Plus $4,000.00 to be won**

Think of it! $4,000.00 in cash prizes to be won for worthy causes! A Grand National Prize of $1,000.00—plus six cash prizes in each region—West, Ontario, and East. Prizes go to clubs, groups, or organizations collecting the most carton ends in proportion to the number of members. A small club or group has just as much chance to win the $1,000.00 as a big one!

Get in touch with the president or secretary of your favourite club right away. She's probably looking for help this very minute. If not, she'll be grateful to you for telling her about this chance to raise important money so easily.

Get your family, neighbours and friends collecting New *Instant*-Flavour Allsweet carton ends. Everyone will want to help. New *Instant*-Flavour Allsweet is the margarine with the delicate, natural flavour that *stands out* . . . fresh, sweet and clear . . . the very second it touches your tongue. There's no lag. There's no waxiness to mask and retard the flavour. New *Instant*-Flavour Allsweet spreads easily . . . gives you maximum nutrition . . . and costs you *no more* than ordinary-flavour margarines. Get a pound or two of New *Instant*-Flavour Allsweet tomorrow—your start toward winning $1,000.00 and more for a club or group in your community. Swift Canadian Co., Limited.

SWIFT—*to serve your family better!*

**Read these rules to win!**

1. Any club, group or organization* is eligible for both the cash payment on carton ends and to enter the contest. But all entries (including packages of carton ends) must be sent in by a qualified officer of the club.
2. A statement, which may or may not be on the coupon attached, signed by a secretary or other official of the club or group, must accompany each entry. All this statement need include is:—
(a) the name and address of the club
(b) the number of carton ends enclosed
(c) the name or names to which your cheque should be made out
(d) the number of members in good standing of the club or group.
3. Each club's entry must be postmarked not later than midnight, June 1st, 1954. Entries mailed later or with insufficient postage can not be accepted.
4. Swift Canadian Co., Limited, will redeem all New *Instant*-Flavour Allsweet carton ends on behalf of recognized clubs or groups sent in in accordance with these rules for 1¢ each (2¢ per carton).
5. Entries will be grouped for judging into three regions—the West (B.C. and Prairies); Ontario; the East (Maritimes and Newfoundland). Prizes will be awarded to organizations which have collected the largest number of New *Instant*-Flavour Allsweet carton ends in proportion to their bona fide membership. A small club or group, therefore, has just as much chance to win the $1,000.00 or any other prize as a large one.
6. As soon as the winners are determined, cheques for redemption of carton ends, with names of the winners, will be mailed to all contestants.
7. The decision of the judges is final. No further correspondence can be entered into.

The flavour stands out

The second it touches your tongue you can taste New *Instant*-Flavour Allsweet's matchless, delicate, natural flavour.

**AN EASY WAY TO EARN MONEY!**

CLIP HERE

New *Instant*-Flavour Allsweet's "Helping Hand Fund" Contest, Swift Canadian Co., Limited, Toronto 9, Ontario.

We enclose ..... carton ends† from Swift's New *Instant*-Flavour Allsweet Margarine.

Please make cheque to .....

Name of Club or Group .....
(please print)

Address .....

Number of members in good standing .....

Signature .....
(Secretary or other Officer)

†Carton ends are the yellow flaps at each end of the Allsweet Carton. There are two (2) ends on each carton—each will be redeemed at 1¢ (2¢ per carton). We suggest you save the carton *tops* or "rose" tokens for lovely Wallace Brothers Rose Pattern Silverplate. See carton for details.

**The only condition is that the funds be collected for a good cause.*

IN THE COMMONS

## Safeguards Asked for 'Confessions'

OTTAWA (CP) — The government has been asked to increase the legal safeguards around the acceptance of false confessions of guilt by innocent men.

John Diefenbaker, Progressive Conservative lawyer from Prince Albert, Sask., made the request in the Commons Wednesday as he told of a man who confessed to a murder he did not commit.

He said the man made a voluntary, detailed confession of the murder of a little girl at Naicam, Sask., in 1933 and held to his statement even after he was exonerated by a farmer who proved the man's innocence. The farmer said the man was working for him 300 miles from the murder scene at the time it occurred.

He asked the government to consider having judges make a declaration setting out the proper practice in the taking and use of confessions. The present practice was "haphazard" and there should be safeguards "against the possibility of a false confession being made or exacted."

**IMPOSSIBLE REQUEST**

Justice Minister Garson said no law on the admissibility of confessions could be drafted which would apply generally in criminal trials and still exclude confessions made "quite irrationally and voluntarily" by innocent men.

He said he will consider Mr. Diefenbaker's proposal. However, he said, a large number of judges and lawyers believe the laws on admissibility of confessions are "in pretty good condition as they now stand."

The discussion arose as the Commons renewed detailed study of the proposed new Criminal Code, the first complete revision in 62 years.

## 360 New Oil Wells Predicted in 1954 By Man. Minister

WINNIPEG (BUP) — Manitoba Natural Resources Minister Charles E. Greenlay predicted Wednesday that the province would go through an oil boom this year, and might become self-sufficient in petroleum by 1955.

Greenlay said that at the current rate of expansion, Manitoba would have about 360 new oil wells by the end of 1954. He said he planned to push a bill through the legislature enabling an all-Manitoba pipeline to solve possible oil marketing problems.

# Garbage Landfill Decision Hoisted for at Least a Month

City Council's public works committee intends no immediate further action on the proposal to dispose of garbage through sanitary landfill within the city limits.

Ald. Arthur Dowell, public works chairman, said today the matter would be left until the committee had dealt with 1954 estimates. Consideration of estimates is likely to take about a month.

In the meantime, residents of Topaz Heights, who protested the committee's original plan for using Evans, Coleman & Johnson Bros.' property adjacent to their housing development as a site for the landfill scheme, have appointed a committee to keep watch on the situation.

The committee has written City Council, asking permission to make representations before the committee when the garbage question is reconsidered.

The citizens' committee consists of F. G. Tanner, W. P. Elkins, Donald Duncan, M. M. Gilchrist, Robert G. Kerr and R. J. E. Kay.

## SCELBA WINS SUPPORT; WILL FIGHT FOR EDC

ROME (AP)—Premier Mario Scelba's month-old government has won parliamentary approval to push for a knockdown fight on ratification of the European Defense Community treaty.

The tough anti-Communist premier won a final vote of confidence Wednesday night in a stormy session. The 590-member Chamber of Deputies approved his program of mild social reform at home and continued ties with the west by a 17-vote margin.

Scelba pledged to rally his backers quickly for approval of the pact which would bring West German troops into a one-uniform army with Italy, France, Belgium, The Netherlands and Luxembourg.

GIBSON GETS LAST LAUGH

## PGE Uniform Cap Central Figure in Assembly Joke

A hat exchanged heads in the Legislature Wednesday.

Shortly after the session started, a parcel arrived on the desk of Railways Minister William Ralph Talbot Chetwynd. He peeled it open during debate.

Revealed was a railway conductor's cap. Mr. Chetwynd put it on. It was a couple of sizes too small.

It rested on his head for several minutes, then he placed it thoughtfully on his desk. Then apparently an idea occurred to the minister: he exchanged a note via usher with Gordon Gibson, timberman, a Liberal, who represents Lillooet.

A note came back.

With becoming solemnity, the usher took the conductor's hat from Mr. Chetwynd's desk, walked over to the Opposition side and gave it to Mr. Gibson.

Mr. Gibson tried it on also. The fit was bad, but somewhat better than on Mr. Chetwynd.

While the black and gold-striped chapeau rested on the head of the Liberal MLA, Mr. Chetwynd raised his arms above his head, in the manner of a successful wrestler or boxer, joined and wrung his hands in congratulation.

All this during a somewhat technical address by Liberal MLA from Oak Bay, Archie Gibbs.

The same usher picked up the hat and returned it to Mr. Chetwynd.

Mr. Chetwynd said the hat had been mailed him from Squamish. The enclosed note simply read: "The boys."

It was a Pacific Great Eastern Railway conductor's hat.

Mr. Gibson, who had told the House earlier that there were "two sides to the PGE extension question," said after the House rose that the hat "was the only part of the PGE that resembles a railroad."

## ITU Ends Five-Year Springfield Strike

SPRINGFIELD, Mo. (AP)—The International Typographical Union local No. 158 has voted to end its nearly five-year-long strike against Springfield Newspapers, Inc.

The newspapers have been using teletypesetters to get out their editions. Union stereotypers and pressmen did not join the strike. The printers walked out July 11, 1949, during contract negotiations, during which wages were to be discussed.

## 'NEW LOOK' IS OLD HAT

TOKYO (AP)—Prime Minister St. Laurent quipped the steam out of a question at a press conference here today.

What do you think of the "new look" in United States defence? he was asked.

A broad grin creased the prime minister's face.

"The last time I heard the term applied to something concrete," he replied, "it was to women's skirts."

## St. Laurent Speaks Again On Red China

### Avoids 'Recognition' In Tokyo Interview

TOKYO (CP)—Canada's world-traveling prime minister spoke out again today on the controversial question of Red China, telling reporters at a press conference that "it is only the commonsense, realistic approach" that Allied countries eventually will deal with Communist China as the government "in effective control of the China mainland."

Prime Minister St. Laurent made his remarks before his visit today with Emperor Hirohito on this last official stop of his world tour which ends back in Ottawa March 17.

In his remarks on China, the prime minister said "I think I had better keep away from that word 'recognition', because there has been a lot of controversy."

The United States opposes recognition of Communist China, while Britain and some other Commonwealth governments favor it. Britain recognized Peiping soon after the Reds drove out the Nationalists in 1949.

PRE-TAX SALE NOW!
STANDARD FURNITURE

CONFIDENCE
The same confidence you repose in your physician may be placed in our faithful fulfillment of prescriptions with scientific precision.
McGill & Orme LIMITED PRESCRIPTION CHEMISTS
Fort at Broad G 1196
Douglas at View G 2222

Sale!
ENTIRE STOCK
MEN'S and WOMEN'S
Slater SHOES
Odd lines and sizes of ladies' Slater Shoes. Reg. 17.00. NOW 6.95
500 Pairs ladies' Slater and Murray Shoes. All colors and styles. Reg. 17.00. NOW 10.95
Victoria's largest stock of cuban heel pumps and straps. Reg. 17.00. ON SALE 12.95
Corrective Oxfords, suede or kid. Reg. 17.00, Sale Price 11.95
Casuals, 400 pairs, values to 9.50 5.95
Ladies' Slipper Clearance, 1.95 - 3.95 - 4.95
Rubbers. Yours for ½ PRICE
ALSO BIG SAVINGS ON MEN'S SLATER SHOES
ALL SALES FINAL • NO CHARGES • NO EXCHANGES • NO REFUNDS
KING'S SHOES LTD.
ON YATES NEXT TO BIRKS

NEW FOR SPRING
SUITS
—Exciting new styles
—Newest fabrics
—Sizes for everyone
$44.50 and up
Plume Shop Ltd.
1740 DOUGLAS

VICTORIA PHOTO APPOINTED . . .
ZEISS IKON
DEALER FOR
VANCOUVER ISLAND
As Victoria's leading camera shop, we are proud of our appointment as Zeiss Ikon dealer, one of the world's most famous cameras, known for years for quality, dependability, workmanship and modern styling.

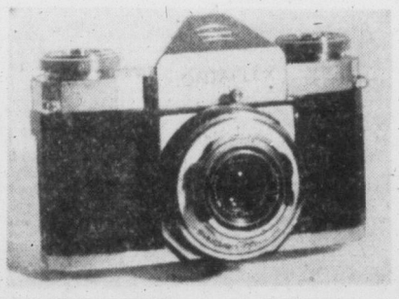

SEE THE ZEISS CONTAFLEX
(As Illustrated)
THE CAMERA OF THE YEAR. NOW ONLY $167.00
NEW LOW PRICES . . .
Bring these cameras within the range of everyone. Over 50 models from $16.50 to $350.00.
VICTORIA PHOTO SUPPLY LTD.
"WHERE GOOD PHOTOGRAPHY BEGINS"
1015 DOUGLAS E 3242

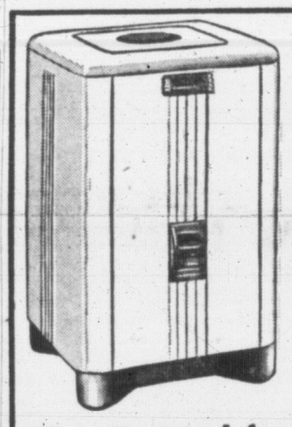

anniversary
GIFT SALE
80th ANNIVERSARY... ESTABLISHED 1874
Beatty AUTOMATIC WASHER
Most Practical for You
The Beatty has features you cannot get on any other Automatic Washer. WATER SAVING: The Beatty uses less than half as much hot water as others. NO INSTALLATION: Hydroflex Damp dry (patented) squeezes the water out — no spinning, no vibration, no bolting needed. Mounted on casters and easily movable. WASHES CLEANER. Uses the Beatty "Human Hand" Agitator, which washes cleaner than any other method, anywhere.
Free with every Beatty Automatic Washer during this Sale, we give you- TWO Caldwell Bath Towels, TWO Caldwell Guest Towels, TWO Face Cloths, ONE Tex-made "Homestead" Double Sheet, TWO Pillow Cases, and ONE Ayers "Homespun" All-Wool Blanket.
FREE 10 Piece Gift Ensemble

TWO CALDWELL Bath Towels, Two Guest Towels, Two Face Cloths
ONE Tex-made Homestead Double Sheet and Two Pillow Cases
ONE Ayers All wool Blanket
SEE THE Beatty DRYER, TOO! Investigate this perfect way of drying. Spares you all the difficulties of weather and hard work.

$30.00 GIFT EXTRA with every Beatty Automatic Washer while this sale lasts.
PLUS UP TO $100.00 TRADE IN ALLOWANCE for your old washer, regardless of age, make or condition.
TERMS TO SUIT YOU
Saves you Most! Beatty Serves you Best!
MORE BEATTY WASHERS ARE IN USE IN CANADA THAN ANY OTHER MAKE
Beatty Automatic and Wringer type Washers Ironers, Ranges.
Beatty Floor Polishers, Space Heaters, Water Heaters.
ASK YOUR NEAREST Beatty DEALER TO SHOW YOU

Your Local Beatty Dealer Features This Special Offer!
Atkinson & Pearce, 620 Fort Street
Burnside Hardware, 100 Burnside Road
Coast Hardware, 1418 Douglas Street
Cloverdale Hardware, 3293 Douglas Street
Domestic Sales, 46 Burnside Road W.
Glen Valley Hardware, Glen Lake
James Bay Hardware, 220 Menzies Street
W. R. Menzies Ltd., 911 Fort Street
Murphy Electric, 744 Yates Street
McLennan, McFeely & Prior Ltd., 1400 Government Street
Oak Bay Hardware, 2213 Oak Bay Avenue
Paulin's Store, 1323 Government Street
Scott & Peden, 502 Cormorant Street
Steick's Hillside Hardware, 2660 Quadra Street
Steick's Esquimalt Hardware, 1237 Esquimalt Road
C. Tayler Home Appliances, 1436 Government Street
Victoria Tire, 610 Herald Street
Cooper's General Store, Langford
Clark & Sons, Chemainus
Gordon Stores, Lake Cowichan
Gibson's Shopping Centre Ltd., Sooke
Hudson's Hardware Ltd., Duncan
Knight's Ltd., Ladysmith
Mitchell & Anderson, Sidney
Mouat Brothers, Ganges
Willow Hardware, Chemainus
Youbou Red & White Store, Youbou

Only 35¢ FOR THIS $1.00 VALUE!
Get These Two Smart Towel Rings
SAVE 65¢
Remove the wax paper seal from inside your Jubilee bottle cap. Mail this seal, with your name and address printed plainly plus 35c in coin to:
Johnson's Wax, Brantford, Ontario
You will receive by return mail a pair of lovely ebony plastic towel rings . . . a handsome and useful adornment for your bathroom, kitchen, closet walls or doors. The pair usually cost $1.00 . . . buy Jubilee and order yours while you can save!

Jubilee is the amazing discovery from Johnson's Wax that whisks away fingerprints, dirt, greasy smears and kitchen film without any scrubbing or hard rubbing! Use Jubilee Kitchen Wax everywhere in your kitchen *except on the floor*. It's a blend of detergents and wax . . . faster and safer than any harsh suds. It leaves a gleaming finish that protects for weeks. And you know it's safe because it's so mild and gentle on your hands! Next trip to the store, get Jubilee. One pint lasts a long, long time!
JUBILEE KITCHEN WAX
Takes off dirt in seconds . . . protects with wax for weeks!

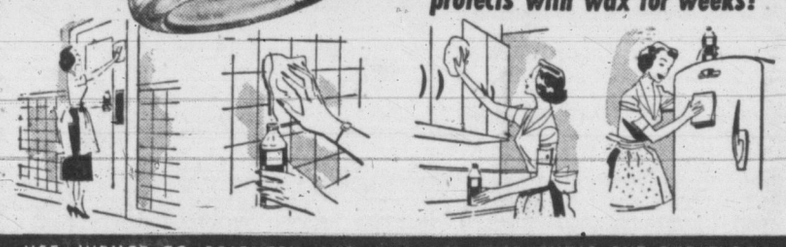

USE JUBILEE TO BRIGHTEN AND PROTECT EVERYTHING BUT THE FLOOR

# Victoria Daily Times

*The Home Paper*

**Established 1884**

Published every afternoon except Sunday by The Times Publishers Limited, 2631 Douglas Street, Victoria, B.C. The Times is a member of The Canadian Press, which is exclusively entitled to the use for publication of all news dispatches credited to it or the Associated Press, and also the local news published herein. All rights to republication of special dispatches are reserved. Authorized as Second Class Mail, Post Office Department, Ottawa.

STUART KEATE, Publisher — BRUCE HUTCHISON, Editor




## Who Pays the Tax?

MR. BENNETT HAS PRODUCED some ingenious figures to prove that his new 5 per cent sales tax will really mean little to a large part of the population. The poor, he says, will pay less in this tax than they are now paying in hospital premiums. The whole operation, we are asked to believe, is almost painless.

Mr. Bennett's calculations, however accurate they may be in detail, convey a general impression entirely wrong. The sales tax will not be painless. It will not exempt the poor.

Taking Mr. Bennett's figures as they stand, what do they mean? They mean that all persons earning less than $260 a month will pay an insignificant sum in sales taxes while escaping hospital premiums of $39 a year. If that were true then Mr. Bennett would simply be transferring most of the total cost of "free" hospitalization from the lowest income groups to the higher groups.

But a man earning something over $260 a month cannot be said to occupy a high income group, as wages stand today. Many men earning more than that consider themselves relatively poor, after they have paid income taxes and the high cost of goods. When the cost of hospitalization is placed on persons earning anything say, between $3,000 and $5,000 a year, it is not the rich who will be carrying the load. It is mainly the middle income groups, the ordinary man.

In any case, the exemption from insurance premiums does not exempt nearly as many people as Mr. Bennett seems to think because many of the poor people are not paying them now.

According to figures published in the press and obviously inspired by the Government, business pays about half the sales tax. It is paid on many of the articles which business organizations buy in the course of their business. Does Mr. Bennett intend to tell us that business does not hand on these costs to the consumer in the form of prices? Of course it does, as far as it can. The sales tax thus is paid in the end by everybody who buys taxable goods, including the poor, the middle-income groups and the rich—and without any regard to their ability to pay.

As the price of goods is thus increased so is the tax. The consumer pays more for the goods and therefore a higher tax on them. This multiplier, as the economists call it, is entirely ignored by Mr. Bennett. The public will see it clearly enough when the total bill, in price and taxes, has to be paid.

Mr. Bennett ignores another fact. He takes a small income and breaks it down to show how the poor family lives. The sales tax then appears to be a minor item in the family budget, much less than the hospital premium.

Those figures might be true for an established family of middle age or older. It takes no account of the young family, the newly-married couple who, in these days of high prices, are desparately trying to accumulate a home, furniture and perhaps some ordinary semi-durable goods like an automobile, a radio or a televison set. On all such purchases the sales tax will be a big item. On a car costing $3,000, for example, the new sales tax will be an extra $60. On a radio costing $300 it will be an extra $6. And so on.

The other night this newspaper published a list of typical items bought not by the rich but by ordinary British Columbians and showed that on all of them the increased sales tax would be a substantial extra cost. That cost strikes at virtually every home in the province — strikes directly in the sales tax and indirectly in higher prices.

The Government is reducing various tax items but the net result of its budget, as Mr. Bennett's speech shows, is to raise total taxes by about $6,000,000. That is $5 for every man, woman and child in British Columbia. It means an extra bill of $20 for the average family of four. All this is on top of existing taxes, provincial and federal, a net increase.

The abolition of insurance, therefore, and all the minor reductions in taxes are more than wiped out by a general tax increase. None of Mr. Bennett's figures can alter that fact —or the fact that British Columbians remain the highest-taxed people in Canada. Under Mr. Bennett they will be taxed more than ever.

## The U.S.'s 'Growing Neighbor'

A CANADIAN MINING EXPERT quoted in The New York Times estimates that within 10 or 15 years Canada will be shipping between 30 and 40 million tons of iron ore annually to the United States. The U.S. publication, noting the dwindling reserves in the Mesabi Range and other American deposits, views the imminent Canadian development with marked approval.

Such an arrangement, says The Times, "will be beneficial for both countries," despite occasional criticism of a system whereby Canada would be exporting the raw product rather than finished steel.

Mr. R. S. Fotheringham, the Ontario authority quoted, is president of Steep Rock Iron Mines, one of the major iron ore operations on the continent. He suggests that the Canadian steel industry itself could not find export markets for the steel produced from surplus Canadian iron ore. This, of course, is a situation that could change within the next 15 years or thereafter, enabling this country to benefit from the employment and the higher return deriving from finished products.

However, regardless of the form in which this great resource is shipped, (with St. Lawrence Seaway destined to play an important role in the trade), there can be no doubt that Canada is entering upon a new phase of relations with the United States, in which exports of iron and other new-found riches, such as oil and natural gas, will do much to help balance our trade.

The effects of Canada's greater stature can be far-reaching. As The Times observes, new developments "should help to sharpen our own realization of the need for consistently good relations with our growing neighbor to the north. Pinpricks, such as some recent measures to curb Canadian farm exports here, do not further such good relations."

## Impeding the Flow of News

MAYOR HARRISON APPEARS to have raised one more impediment to the free flow of news on city affairs. He has exercised his prerogative to keep from the reporters letters written to the council until they are dealt with in committee meetings or in the council itself.

By long custom—broken occasionally by other regimes, but temporarily—letters addressed to the mayor and aldermen are delivered to the city clerk. It is his ordinary practice to place them on a file, or to refer them to particular departments, where they are accessible to newspapermen. Only rarely are letters withheld from the press.

At all events, they are now read in open committee or to the council and their contents become public at that time. When reporters are permitted to read them on their arrival newspapers can put forward the ideas or issues they deal with. Public reaction can be ascertained to a certain degree and the mayor and aldermen can profit by that reaction before taking action on any matter.

The mayor presumably sees no value in that procedure. He is legally entitled to close the file to the press. In doing so he creates another inconvenience for those whose job it is to get the news. If any other purpose is served, it is not known to men and women experienced in City Hall reporting.

## Men, Moose and Misery

DISPATCHES FROM NEW Brunswick tell of a "moose madness" that is afflicting antlered denizens of the woods. It seems that animals are lurching down the forest trails "half-blinded, with their motor and sensory nerves out of order." When caught in the underbrush they are incapable of coping with the situation, and stand there till death releases them.

Physicians are studying the matter in the hope that a key may be found to similar symptoms observed in man. They are seeking the answer in a diet deficiency due to the disappearance of certain plant foods which provided minerals and vitamins for the moose.

It may well be that a close parallel can be found between the problems of inhabitants of the woods and their counterparts in the metropolitan jungles. Indeed, so close are the respective sets of symptoms that the old question, "Are you a man or a moose?" might prove answerable only with certain qualifications

For man, too, lurches down life's trails half-blinded and with his motor and sensory nerves sadly out of order. Man, too, finds himself incapable of coping with the situations in which he gets caught. And finally, like the New Brunswick victims, the wild moose milk to which he is addicted frequently proves, through lack of sufficient vitamins, his eventual undoing.

*LOOSE ENDS* — By BRUCE HUTCHISON

## Snifkin on His Everest

MY NEIGHBOR, Mr. Horace Snifkin, listened with attention the other night to the Everest lecture of Sir Edmund Hillary but couldn't make out what it was all about. Most people, I fancy, are in the same quandary. It was quite easy, says Mr. Snifkin, to understand the skill, the difficulties and the incredible courage of the Everest climb. Easy also to see, through Hillary's light-hearted recital, the agony of that last ascent to the summit, one of man's largest feats of sheer endurance.

Hutchison

But what was the purpose of it all? Why do men climb mountains which never will be of any use to anybody? Why do they risk and often lose their lives going higher than anybody else? What do they accomplish for all their danger and misery? And why does all mankind salute, as a personal benefactor, a man like Hillary who can reach the ultimate peak?

MR. SNIFKIN undertook to answer these questions as one who has never climbed much higher than his basement steps and regards them as a serious risk to his health. For, said he (warming himself with a liquid more powerful than any used on Mount Everest) all men are mountain climbers, even if they have never climbed a gentle hill, and wouldn't be men otherwise. In short, one has to climb a mountain of some sort every day or cease to be a man.

It just happens that Hillary and his friends climbed Everest. The man who climbs his basement steps is doing essentially the same thing even if he doesn't know it. Every day, in one way or another, he is struggling up the slippery slope of life, or sliding down it when his foot slips, as it often does.

WE ARE ALWAYS condemning, said Mr. Snifkin, those (especially politicians) who make mountains out of molehills. Yet it is very important to make mountains out of molehills because molehills are the best that most of us can afford. We have to make mountains of them if we are to have anything to climb, and climb we must or perish.

The molehills of ordinary lives, Mr. Snifkin conceded, are pitifully small affairs and must not be judged by the standards of a Hillary. For most of us they are high enough, often too high, higher than Everest itself.

MR. SNIFKIN was prepared to boast indeed (after a second expensive stimulant) that he had devoted to his present project of a rock garden as much thought and almost as much energy as Hillary devoted to his great adventure. The rock garden will be about 10 feet high, considerably smaller than Everest, but essenially it is the same sort of thing—that is to say, a challenge to Mr. Snifkin's resources of mind and body. Those resources are not much now-a-days but they are all he has left and their use strains him to the limit.

However, as an old and retired gentleman, Mr. Snifkin concludes that mountain climbing, even real mountain climbing in the Himalayas, presents much lower and easier peaks to the climber than the ordinary chores of life. They are the real Everests.

HILLARY, for example, is a bee-keeper in New Zealand, in his spare time. Mr. Snifkin was willing to wager a bottle of the best stuff, sales tax and all, that Hillary found it more troublesome to keep bees, to tend his land and to live with his fellow human beings in civilization than to struggle among the Abominable Snowmen to the roof of the world.

For, said Mr. Snifkin, every day in every life, however timid or obscure, a whole chain of Himalayas, an endless range of Everests stretches before the ordinary man as soon as he rises in the morning, and most of them remain still unclimbed at bed-time. A wrangle in the home, a quarrel in business, the whole laborious process of making a living, surviving and managing somehow to snatch a few moments of happiness out of the passing avalanche of life, is quite enough to try the full strength of ordinary men. But there is no escape from each day's expedition. Everyone must carry a banner with a strange device and the order, every morning, is always "Excelsior."

THE ALTERNATIVE is to cease climbing and hence to cease living, except as a spectator, who really isn't living at all. After his third glass, Mr. Snifkin gave it as his considered opinion that the main trouble with society is that so many people have ceased climbing their molehills, are resting in some cosy base camp, watching others climb, and then expecting to share in all the rewards.

We expect professional athletes to play our games for us. We expect professional actors to provide our amusement. We expect that great climber, the state, to scale any peak of cost and bring back the bacon from some economic Everest.

IN SHORT, too many of us have become Abominable Snowmen peering at the Hillarys from a safe distance. Yes, but we still know a Hillary when we see one, the imagination of the whole human race is stirred by his lonely epic. If we are worth our salt we all must shoulder our packs again and climb our private molehills, Mr. Snifkin said, and proceeded to stagger somewhat uncertainly down my steps into the night.

## The Up-Island Viewpoint

**PREMIER'S PLAN**

(Courtenay-Comox Argus)

B.C. is paying 13 per cent on everything it buys except food, and that is plenty. If he must have more money for the BCHIS let him drop some of the grandiose plans that have been announced such as extending the PGE railway at both ends at once. The Liberals are on very sound ground in demanding that there should be a very full explanation backed by engineering and financial data before that is undertaken.

**BALLOON**

(Ladysmith Chronicle)

An unconfirmed report with all the earmarks of a trial balloon has been circulating recently to the effect that a petition is now being passed among members of the provincial legislature asking that the sessional indemnity be increased from $3,000 to $5,000. If it is a trial balloon, it is to be hoped that the public reaction will be so quick and so violent as to cause it to be hauled down immediately. If such a petition is, in fact, being circulated, then the members who sign it had better prepare some convincing arguments for their constituents. . .

It is true that members of the Legislature have many demands made upon their time in the months when the Legislature is not in session, but these are no more than the demands made upon a city council member in any average size community and the indemnities paid to such municipal officials do not compare with the indemnities paid to members of the Legislature.

**HULLABALOO**

(Nanaimo Free Press)

A terrific hullabaloo appears to have developed over the hockey team selected to represent Canada at the world championship tournament at Stockholm losing out in the finals to Russia. . . .

In spite of being regarded as a mediocre team—the great Lionel Conacher, now an MP, terms them a fifth-class team—they decisively defeated all other countries entered in the tournament with the exception of Russia. Had they won their last and crucial game, instead of losing it, though not by too serious a margin, they would come home heroes instead of the butt of jokes, as may now be their portion.

The best thing to do is to plan, and plan early, to send a much better team from Canada to next year's world hockey tournament. . . .

The Russians, who appeared to play a good, clean, as well as fast, game, are to be congratulated on their victory. If the Soviet government and the Soviet press want to make political capital out of the victory and exploit it for propaganda purposes, it just seems a little silly and childish, that's all.

**TALKING LETTER**

(Cowichan Leader)

As April Fool's Day will bring in the five-cent postage rate (Americans will soon pay four cents instead of three), Canadians may be scratching their heads as to how they can extract full value for the nickel on their envelopes.

As weight governs the postal tax there is little scope for action in this direction. Another suggestion which comes to hand offers much greater possibilities of more value for the postal impost. Briefly, it consists in tape-recorded letters. You will not receive cheaper postage but your relations or your friends will receive a much better "letter"—providing that they have the necessary machine on which to play your voice, with all its news and views, requests and offers.

Is it impossible that this will be the letter of the future. At least it might give the average citizen some "voice" in his postal service.

*DENNIS THE MENACE*

"A POUND OF LIVER! WHO'S GONNA EAT THAT STUFF?"

## From Our Files

March 11, 1894 — The deputation from Vancouver which requested the government to provide for affiliation of high schools of the province with a university went home satisfied.

March 11, 1914 — The building permit for the Quadra Street School was issued yesterday afternoon. The cost is put at $54,500. Architect, C. E. Watkins, contractors, Luney Brothers.

March 11, 1934 — The fifth permit for erection of a dwelling here this year was taken out today of frame and stucco, five rooms at 2638 Mount Stephen Ave. The cost is put at $1,750.

## Two Views of the Doughnut

## As Our Readers See It

**NO LAUGHING MATTER**

It is with horror and consternation I read the sayings of Mrs. Lydia Arsens (SC member for Victoria). The harm of her absolutely inane speeches in the House to the prestige of women in public office all across Canada is untold.

One can almost hear people saying, "Well, if those are the sort of speeches women make when elected, the Lord help us."

When one first reads these speeches one laughs at the absurdity of her sayings but, on thinking it over, it is no laughing matter for the women of Victoria for whom she is a representative and who voted for her.

G. B.

**UPLIFTING**

For the privilege of seeing and hearing the Mount Everest team I wish to express my thanks to the Times and its publisher. It was an uplifting experience whose pleasantness can never be forgotten and whose uniqueness will not pass away during one's lifetime. When we reflect that out of the millions of Canadians we Victorians had the opportunity that was ours, we realize that our debt could not be paid in money.

I am sure that everyone who sat in that vast audience must feel those three dauntless men are numbered in the most intimate circle of his friends. As for Sir Edmund Hillary, one of the finest flowers of the Anglo-Saxon race, throughout the remainder of his career, whatever it may hold for him, there can be no doubt whatever that the deepest good wishes of all Victorians go with him. He is not only a man of unmeasurable courage but also a delightful fellow who surely can never grow old.

W. SELWYN.

**RIGHT TO OPINION**

In the Times of March 2, Mr. Rodney Poisson asks readers to consider Mr. Stuart Keate's remarks on the Marshall case to be an example of "the folly of ill-considered words, uttered, yes, even written, in haste."

Why should they be so considered? Because they differ from those expressed by Mr. Poisson?

"It's still a free country, Mr. Poisson, and it would appear that Mr. Keate has just as much right to his opinion, and its expression, as you have to yours.

Mr. Keate, also, could describe your remarks as being an illustration of "the folly of ill-considered words written in haste," but I am sure that he has no intention of doing so.

I surmise, rather, that he will accord you the courtesy of believing your remarks to be the considered expression of your opinion, however opposed it may be to his own. It hardly seems necessary to point out that it is regrettable that you have not seen fit to accord a similar courtesy to him.

H. E. G.

**CREDIT TO COMMISSION**

As you are no doubt aware, in The Netherlands there are graves of many thousands of Canadian soldiers who gave their lives in 1944 and 1945 for the cause of freedom and for the liberation of my country.

I am taking this opportunity to write to you in order to draw your attention to a misunderstanding that has arisen from time to time in connection with the care of Canadian graves in The Netherlands, the building of cemeteries and the erecting of tombstones.

During the war The Netherlands people considered it an honor to look after Allied war graves, but on the liberation of our country the Imperial War Graves Commission took over this task. Since that time they have exercised the greatest devotion and care in the extensive work of building the cemeteries, of tending the graves and of erecting the tombstones for the 20,000 members of the Commonwealth who gave their lives for the liberation of our country.

The contribution of the Imperial War Graves Commission is not, I am afraid, always realized in Canada, and it is to their efforts that I wish to draw attention. On its side The Netherlands Government, only as a small token of gratitude, has presented in perpetuity the land on which the cemeteries and graves are situated.

The Netherlands people foster the memory of Canadian war dead and, on Remembrance Days, our children often lay flowers on the graves. However, I wish to make it clear that the outstanding work in the maintenance and care of the cemeteries has been performed by the Imperial War Graves Commission. The commission deserves, in all fairness, the appreciation and gratitude which is so often wrongfully withheld from them.

I thought your readers might be interested to know these facts.

A. H. J. LOVINK,
Netherlands Ambassador.
Ottawa.

**BACK BENCHERS**

No doubt many readers had the same impression as I on reading Mr. Tisdalle's outburst against education. In the words of the old play, we could say, "Ma, look at Charlie—whoops, he's at it again."

Last year we had Mr. Reid; this year we have Mr. Tisdalle. It would appear that Mr. Bennett has a much harder time with his inter-doctrination of self-styled political educationalists than the ordinary business for the good of the province.

It would have done both Mr. Reid and Mr. Tisdalle a great deal of good if they could have been at the simple ceremony of the presentation of the Lieutenant-Governor's medal to Gary Corbett at Oak Bay High School recently.

The presentation was made by our minister of education. The deputy minister, Mr. Campbell, also spoke. Anyone who heard these two gentlemen could not but be impressed by their great interest in the youth of Canada. The whole atmosphere at that assembly certainly showed there was very little wrong with our education system. A finer cross-section of Canadian boys and girls working in full co-operation with their teachers could not be found anywhere in Canada.

The previous minister of education, Mr. Straith, was respected by all shades of political opinion and there is no doubt that he is being followed by an equally capable minister of education in Mr. Bonner.

No doubt citizens all over the province will agree with me when I say that the sooner "back benchers" stop impeding the business of education, the better off we will be.

ALEX MACLEOD BAIRD.
630 Oliver Street.

*MARKED for READING*

**FAILURES FORGOTTEN**

We think of the Age of the first Elizabeth as the most glorious era of British enterprise; but we forget the very large proportion of failures that brave men incurred in those days. Every single member of the first colony in Virginia died before relief came from home. Emissaries were sent to Russia whose efforts were frustrated by Ivan the Terrible and his successors. Expeditions to Cadiz and other places were a complete fiasco. Many Elizabethan adventurers failed; but those who succeeded, succeeded so gloriously that the failures, by comparison, seem insignificant. Throughout the reign of the first Elizabeth the country was in danger, but year by year the danger grew less owing to the indomitable hopefulness of our ancestors. Is it too much to hope that, with the same spirit of courageous adventure, we may make our age equally glorious?

—Bertrand Russell.

ALL THINGS CONSIDERED

By STUART KEATE

# Voices in the East

IN just a few days now—perhaps in time to pay St. Patrick's day homage to the Irish side of his lineage—our prime minister will be back from his world tour. From all accounts, his trip has been an elegant success. My friend Edwin Copps, who has been reporting the junket, wrote recently that "no visiting statesman from North America has ever received a reception remotely comparable in warmth to that which India extended to the Canadian prime minister."

Keate

Most political pundits felt that Mr. St. Laurent was going out East to discuss the "middle power" concept with his good friend Pandit Nehru. But at New Delhi our prime minister made it clear that we did not go along with Indian objections to U.S. military aid to Pakistan. He spoke independently, in Canadian accents.

The public relations value of all this, it seems to me, is immense. If nothing else, the trip has made clear to Asians that there is another country in North America, and that its leading spokesman is a man of exceptional character and ability.

★ ★ ★

To watch Mr. St. Laurent's triumphant progress throughout the East via TV, and to hear in our own town at the same time a distinguished son of Pakistan, is a dramatic reminder of the fact that we are living in a rapidly constricting world. His Excellency M. O. A. Baig, the Pakistan High Commissioner to Ottawa, spoke to a Canadian Club audience in Oak Bay Junior High School last night, and what he had to say was well worth hearing.

Mr. Baig, a graduate of Sandhurst, brought into sharp focus some of the problems of his country by relating it to British Columbia. Pakistan has almost exactly the same area as B.C.—but it has a population of 78 millions. Its budget, at $400 millions, is just double that of ours but Mr. Baig says "we manage to get along quite well." On that sum, Pakistan is able to sustain an army of 250,000 men as well as a civil service capable of handling about 70 times our number.

A recent inventory of assets shows Pakistan with a thriving jute industry (75 per cent of the world's supply), and a promising potential in iron and steel, )paper, heavy chemicals, and textiles. As a participant in the Colombo plan, Pakistan is experimenting with new techniques in industry and agriculture and (in his phrase) "no country is contributing more to us than Canada."

★ ★ ★

Pakistan's desire for independence, as outlined by the high commissioner, is understandable. The country learned much from the British and made many lasting friendships. But, as he said, when political freedom dies, a great deal goes out of the cultural life of a country; the Jewish people provide a classic study in this regard.

Thus, from 1858 to 1946—when a dynasty of Emperors stretching back some five centuries ended, and the British took over—the country existed in a kind of cultural vacuum. When fathers and mothers recounted the glories of the past to their children, they did not speak of the 90-year span under the Raj.

For a local comparison, the speaker asked his audience to consider what would have happened if "54-40 or fight" had gone the other way, and British Columbia had been torn away from the rest of Canada, to be placed under United States rule. Or, to cite another instance, how did the people of France feel during the Nazi occupation?

"Perhaps the trains ran a little closer to schedule, and there was more efficiency, but the burden was intolerable," the speaker said. "The spirit of France came alive again with the liberation."

★ ★ ★

Now Pakistan is attempting to work out a new destiny—as a partner in the Commonwealth, but sovereign in its actions and directives. This is a metamorphosis which Canada has achieved with stunning success. In Mr. Baig the Pakistanis have a quietly eloquent spokesman whose message will be readily appreciated in this country.

VOICE OF BROADWAY

By DOROTHY KILGALLEN

# Miss Midnight's Notebook

*(Miss Kilgallen appears each Sunday night on "What's My Line" — KTNT-TV, Tacoma, at 7.30 p.m.).*

NEW YORK — After the notoriously moody Oscar Levant had recovered from that headlined incident — originally tagged a suicide attempt—he gave it the flippant treatment, saying it was all a misinterpretation of his "joking" remarks to a telephone operator.

Actually, this was not the first such occurrence in the brilliant pianist's life—not even the first this year. He is prone to give persons around him the impression that he has tried to take his life, and even if he is only jesting, he manages to convince people who might be regarded as experts. Doctors, for instance.

Dorothy

Last January 19th, this column reported: "Only a few intimates know that a celebrated Broadway-Hollywood wit swallowed an almost fatal dose of formaldehyde the other night, and they don't know why. Two doctors reached the talented fellow's bedside just in time to save his life."

The item referred to Levant. After swallowing the potion, he called a doctor and told him what had happened, but rang off before the doctor could ask where he was living. The doctor quickly telephoned a mutual friend, well-versed in the whereabouts of theatrical people, to check on Levant's address—and it was through this call that I learned of the dramatic incident. When the friend phoned Levant to make sure he was in his apartment, Oscar cried: "For God's sake, get a doctor over here!" In a short time there were two doctors in attendance.

If Oscar doesn't want his "suicide attempts" to get into the papers, he'd better think up a new and gayer gag.

**Mrs. Alfred Gwynne Vanderbilt is about to embark on a European jaunt, accompanied by two of her sisters. Kathy and Pat.**

**The three beauties will travel by plane—but not a luxury plane.**

**Mrs. Vanderbilt, whose name is synonoymous with millions, will go on a tourist flight—so she and Kathy and Pat can sit three-in-a-row all across the Atlantic!**

Dancer Betty Bruce and her groom, CBS executive Frank Satenstein, have called it a day. He moved out after an amicable settlement had been arranged. . . . Sometimes it's sad to be famous. Gotham pedestrians have begun to laugh aloud at Rita Hayworth and Dick Haymes as they walk along one of the East Side avenues swathed in scarves and staring straight ahead through dark glasses as their pony-sized dog leads them. The "disguise" makes them more conspicuous than they'd be if they strolled in bathing suits.

Porfirio Rubirosa gleefully warns Paris pals that when he and Barbara arrive to occupy his mansion over there, it'll be "six weeks of parties without stopping!" . . . Showgirl Jessie James had diners at Maude Chez Elle dropping their forks the other night—just because she looked at her watch. The watch is a dime-sized timepiece imbedded in her garter.

A famed Hollywood executive would be having fits if he knew his beautiful debutante daughter was being seen with Pietro Mele in the late spots. . . Franchot Tone has been auditioning houses in the elegant East Seventies. . . Counterfeitng of New York Welfare Department checks may explode into a big story soon. Authorities, investigating, suspect a well-organized ring. . . There's a guard on Jan Cwiklinski, former skipper of the Batory, who fled from the Communists. He was almost clipped by a hit-and-run driver the other day and the experts figure he's marked by the Reds.

**The strawberry shortcake at Lindy's has gone up 10 cents. . . Lucky Luciano, in Italy, is guarded 24 hours a day by 18 henchmen who work in sets of six eight hours apiece, even tasting his food before he dives into the minestrone. The scare has nothing to do with gang warfare; Lucky is afraid of the fanatic remnants of the fascist Mussolini mob who are out to erase him as a traitor because of the stories that he helped the U.S. invade Sicily. . . . Best bet on the Nat Holman story: now that he's been cleared, he'll resign.**

Vodoo and witchcraft rituals in dim-lit cellars are becoming a popular feature in Greenwich Village. The "stick-a-pin-in-a-doll" sessions are drawing standee gawkers. . . . Charles Chaplin's real estate agents are unloading his California property as fast as they can—and it's worth millions.

# WEATHER SYNOPSIS

**CITY'S WEATHER RECORD**

| | |
|---|---|
| Sunshine, 1954 | 192.7 hrs. |
| Last year | 179.7 hrs. |
| Precip. to date | 12.56 ins. |
| Last year | 13.77 ins. |

**SYNOPSIS** — B.C. weather had a winterish appearance Wednesday night with almost all temperatures below freezing. A few snow flurries occurred over the province.

A mixture of cloud and sunshine will occur in most areas today with a few snowflurries or showers expected in the mountains on both the coast and the interior.

Another storm will be nearing the coast Friday and more general precipitation is expected through the day over the western part of the province, spreading eastward into the interior by evening.

Temperatures will be quite cold again tonight but the storm is expected to start a trend back toward milder weather.

**DOMINION PUBLIC WEATHER OFFICE 9 A.M. FORECASTS**

(Forecasts valid until midnight Friday.)

**Victoria**—Cloudy with showers Friday. Winds light becoming southeast 15 Friday afternoon. Low-high 35 and 48.

**WEST COAST**—A few showers tonight becoming frequent Friday. A little milder Friday. Winds south 20 Friday increasing to 30, in exposed areas through the afternoon. Low-high Friday at Estevan Point 38 and 48.

**Vancouver-Georgia Strait**—Cloudy with showers and a little milder Friday. Winds [illegible] afternoon and southeast 25 in Georgia Strait by evening. Low-high Friday at Vancouver 32 and 45; Nanaimo 28 and 45.

**TEMPERATURES**

(YESTERDAY)

| | Min. | Max. | Precip. |
|---|---|---|---|
| Victoria | 35 | 47 | .01 |

ONE YEAR AGO

| | | | |
|---|---|---|---|
| Victoria | 41 | 50 | .14 |

ACROSS CANADA

| | | | |
|---|---|---|---|
| St. John's | 26 | 31 | 1.79 |
| Halifax | 26 | 43 | -- |
| Montreal | 14 | 33 | -- |
| Toronto | 24 | 37 | -- |
| Winnipeg | 24 | 35 | .01 |
| Regina | 20 | 33 | .12 |
| Saskatoon | 17 | 30 | .16 |
| Lethbridge | 26 | 45 | -- |
| Calgary | 24 | 43 | -- |
| Edmonton | 24 | 35 | .06 |
| Kamloops | 30 | 47 | .01 |
| Penticton | 23 | 45 | .03 |
| Vancouver | 29 | 45 | -- |
| Kimberley | 13 | 38 | -- |
| Prince Rupert | 27 | 40 | -- |
| Prince George | 19 | 38 | -- |
| Fort St. John | 18 | 36 | 1.24 |
| Seattle | 31 | 43 | .17 |
| Portland | 34 | 43 | .05 |
| Chicago | 33 | 41 | .17 |
| San Francisco | 37 | 51 | .11 |
| Los Angeles | 48 | 63 | -- |
| New York | 32 | 53 | -- |
| Whitehorse | 16 | 27 | .04 |
| Ottawa | 8 | 32 | -- |
| New Westminster | 49 | 29 | -- |

SUNRISE AND SUNSET FRIDAY

Sunrise 6.35 Sunset 18.14

TIDES AT VICTORIA (Pacific Standard Time)

| | Time H.M. | Ht. Ft. | Time H.M. | Ht. Ft. | Time H.M. | Ht. Ft. | Time H.M. | Ht. Ft. |
|---|---|---|---|---|---|---|---|---|
| 11 | 6.05 | 9.6 | 14.39 | 2.6 | | | | |
| 12 | 6.18 | 9.4 | 15.47 | 2.7 | | | | |
| 13 | 6.45 | 9.1 | 16.53 | 2.9 | | | | |
| 14 | 3.06 | 8.8 | 5.42 | 8.6 | 7.58 | 8.7 | 17.50 | 3.1 |
| 15 | 3.26 | 8.7 | 6.37 | 8.1 | 11.05 | 8.5 | 18.40 | 3.3 |
| 16 | 3.47 | 8.5 | 7.16 | 7.4 | 12.09 | 8.3 | 19.22 | 3.7 |
| 17 | 3.56 | 8.1 | 7.54 | 6.7 | 13.05 | 8.1 | 19.58 | 4.1 |
| 18 | 2.41 | 8.1 | 8.31 | 6.0 | 13.56 | 7.9 | 20.32 | 4.7 |
| 19 | 2.49 | 8.3 | 9.07 | 5.3 | 14.48 | 7.7 | 21.03 | 5.3 |
| 20 | 3.06 | 8.5 | 9.42 | 4.7 | 15.41 | 7.5 | 21.31 | 5.9 |
| 21 | 3.23 | 8.6 | 10.19 | 4.2 | 16.43 | 7.2 | 21.56 | 6.6 |

TIDES AT POINT ATKINSON (Pacific Standard Time)

| | Time H.M. | Ht. Ft. | Time H.M. | Ht. Ft. | Time H.M. | Ht. Ft. | Time H.M. | Ht. Ft. |
|---|---|---|---|---|---|---|---|---|
| 11 | 4.02 | 11.1 | 9.03 | 13.6 | 16.47 | 3.2 | | |
| 12 | 0.42 | 13.5 | 5.43 | 11.6 | 9.57 | 12.9 | 17.55 | 3.5 |
| 13 | 2.04 | 13.8 | 7.40 | 11.4 | 11.17 | 12.3 | 19.09 | 3.8 |
| 14 | 3.06 | 13.9 | 8.53 | 10.7 | 12.46 | 11.9 | 20.13 | 4.0 |
| 15 | 3.52 | 14.1 | 9.39 | 9.8 | 14.06 | 11.0 | 21.07 | 4.3 |
| 16 | 4.24 | 14.0 | 10.15 | 8.9 | 15.13 | 13.1 | 21.52 | 4.7 |
| 17 | 4.49 | 13.9 | 10.48 | 7.9 | 16.11 | 12.3 | 22.33 | 5.3 |
| 18 | 5.10 | 13.8 | 11.19 | 7.0 | 17.04 | 12.5 | 23.08 | 6.0 |
| 19 | 5.29 | 13.7 | 11.49 | 6.1 | 17.53 | 12.7 | 23.44 | 6.9 |
| 20 | 5.48 | 13.6 | 12.19 | 5.3 | 18.41 | 12.8 | | |
| 21 | 0.18 | 7.7 | 6.07 | 13.5 | 12.48 | 4.7 | 19.25 | 13.1 |

SAANICH INLET

To determine tides in Saanich Inlet area: For higher high water deduct 14 minutes; for lower low water deduct 35 minutes; for half-tides (those other than highest and lowest) deduct 32 minutes.

COWICHAN BAY

To determine tides in Cowichan Bay area: For higher high water deduct 16 minutes; for lower low water deduct 35 minutes; for half tides deduct 33 minutes.

## Royal City Boy Gets $1,700 Damages Award

NEW WESTMINSTER (BUP) —A 13-year-old New Westminster boy has been awarded over $1,700 for injuries received to his eye while playing with another lad.

Awarded damages was Reginald Stephens, who sued with his mother against George Dussault, also 13, and his father.

The accident occurred in February, 1953, when young Dussault shot an arrow from a gun. The arrow struck the Stephens boy in the eye.

**GOODWILL GESTURE**

LONDON (CP)—A dry-cleaning firm with 180 branch shops offers customers the loan of an umbrella if they get caught in the rain.

PRAIRIE ROUND-UP

# Winnipeg to Spend $4 Million For Hospital Wing, New Arena

WINNIPEG (CP)—Winnipeg ratepayers in twin referendums Wednesday approved a $2,000,000 extension of the city's General Hospital and a $2,000,000 loan to a non-profit company to build a new arena in the city's west end.

Both referendums were decided on a straight majority vote of property owners. The hospital plan carried 15,284 to 3,947; the arena plan carried 11,489 to 7,561.

Only 32.8 per cent of the 58,835 eligible ratepayers voted.

Approval of the hospital referendum clears the way for the city to seek a charter from the provincial legislature to back a $2,000,000 debenture for the hospital.

**NEW AIRPORT PLANS**

SASKATOON (CP) — Saskatoon will have one of the most modern airports in Canada when the current $978,000 construction program is completed, Transport Minister Chevrier said in an interview here Wednesday.

The program includes a terminal building, maintenance garage, taxi strip and parking area.

With the addition of the two runways, about $3,000,000 worth of improvements have been provided in the last three years, he said.

**MURDER TRIAL**

MELFORT, Sask. (CP) — A medical witness testified Wednesday that 44-year-old Stephen Young, slain during a drinking party on an Indian reserve near here Oct. 24, died instantly.

Dr. Gordon L. Hermitte of Nipawin was a witness in the trial of Ernest Flett, 23, charged with Young's murder. He said he performed an autopsy on Young's body and removed two .22-calibre bullets.

**BURNS FATAL TO CHILD**

EDMONTON (CP) — Four-year-old Beverly George died of burns in hospital at Fort Nelson, B.C., Wednesday night while an RCAF Dakota aircraft stood by to rush the child to Edmonton, 500 miles southeast.

The girl was the daughter of Cpl. and Mrs. L. George of RCAF station Fort Nelson.

The RCAF said the girl was severely burned early Wednesday in a fire at the RCAF station. Details of the fire were not available. The girl died about 8.30 p.m. MST.

The plane flew to Fort Nelson to take the child to Edmonton but doctors said she was in too critical condition to be moved.

**POISON BAIT STATIONS**

PRINCE ALBERT (CP) — Saskatchewan's game branch has set up a lengthy string of poison bait stations throughout the north in an all-out effort to cut down the timber wolf menace and the danger of a new rabies outbreak.

Harold Read, provincial game supervisor here, announced that a new predator control program including three phases has been established.

**MISSING PILOT SAFE**

WINNIPEG (BUP) — Bush pilot Alan McLeod, 25, missing for three days in the northern Manitoba wilderness, was found safe and well about 350 miles north of here, search and rescue headquarters reported Wednesday night.

McLeod was found by RCAF search planes at Bigstone Lake, silghtly off the route he was supposed to have been flying last Monday with a load of fish.

He was forced down by bad weather.

## Popular Sunset Ceremony At Buildings to Continue

Popular with large crowds last year, sunset ceremonies will be held again this summer in front of the Parliament Buildings.

Geoffrey I. Edgelow of the tourist trade group of the Victoria Chamber of Commerce reports the city has completed arrangements with the Royal Canadian Navy for the playing of "Retreat."

The group will do all in its power to advertise Victoria in Vancouver during the British Empire Games from July 30 to August 7 in an endeavor to draw tourist trade to this city.

Tourist-promoting section of the chamber will emphasize that scenic Victoria and district should not be missed by the visitors from many parts of the world either going to or coming from the games.

Group's publication, "This Week in Victoria," will devote two special editions to the games. They will be widely circulated.

## 3,000 Mainland Carpenters Ask For Conciliation

VANCOUVER (CP) — More than 3,000 carpenters at Vancouver, New Westminster and in the Fraser valley have requested the services of a government conciliation officer following breakdown of pay talks with building contractors.

Jack Stevenson, Vancouver business agent for the Carpenters' Union, said Wednesday the contractors have given the union "a flat no" on 1954 wage demands and that the B.C. Labor Department has been asked to intercede.

The workers seek a 35-hour work week with no reduction in take-home pay. At present carpenters work a 40-hour week and earn $2.17 an hour.

## New Trial Awarded Ex-Union Official By Appeal Court

VANCOUVER (CP) — Court of Appeal Wednesday ordered a new trial for Daniel O'Brien, 65, former union officer, who had been sentenced by Mr. Justice Davey in Vancouver Assize Court to five years in the penitentiary for conspiracy to kidnap Mrs. Margaret Joan Pritchard.


**ACID STOMACH?**

Avoid distress caused by over-acidity—bitter risings in throat, heartburn, stomach discomfort. Find out how quickly *Digestif Rennie Tablets* relieve acid indigestion. Individually wrapped—easy to carry in purse or pocket. Try RENNIES for fast relief. 25c—at all Druggists. 8

**REACH FOR A RENNIE**



Education is not only OUR business . . .

**EDUCATION IS EVERYBODY'S BUSINESS**

**This is Education Week . . . time to face up to an impending crisis in teacher supply**

**School enrollment is increasing annually . . . we need more teachers. Standards must be maintained and improved.**

**Are young people in your community entering teaching? If not, why not?**

**This is your business . . .**

**EDUCATION IS EVERYBODY'S BUSINESS**

B.C. TEACHERS' FEDERATION



**Give your home NEW BEAUTY for Spring!**

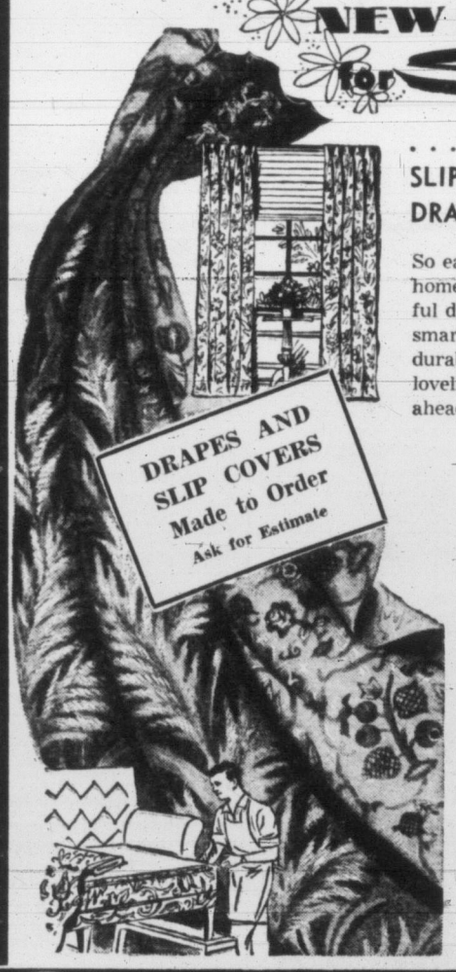


. . . WITH BRIGHT SLIP COVERS AND DRAPES!

So easy and inexpensive to give your home an entirely new look with colorful drapery and slip covers. See our smart new selection of attractive, durable fabrics to make your home lovelier for spring and many a season ahead!

**FLORAL CRETONNES**

Grey, black, natural or chartreuse background, suitable for slip covers.
SPECIAL, per yard ..... $1.75

Dainty floral cretonnes in natural, turquoise or grey grounds for pretty bedroom drapes.
Per yard ..... $2.45

Small floral designs in green or natural ground, suitable for bedroom chairs or small windows.
Per yard ..... $2.45

**Other Drapery Materials:**

Prints, Bark Cloths, Linens, Pebble Cloths, Damasks, Monks Cloths, Spun Rayons, Stripes, Cretonnes, Bengalines, Sailcloths, Spun Cord, Repps, Chrom spuns, Failles

**RAYON MARQUISETTE TAILORED CURTAINS**
42x81. Pair ..... $3.75

JONES BLDG. FORT STREET DOUGLAS

**CHAMPION'S**
FURNITURE LTD.
727 FORT ST. PHONE E 2422


# Island Digest

COLWOOD — Esquimalt District Liberal Association will hold its annual meeting in Colwood Community Hall, Friday, when Arthur Laing, provincial party leader, will be guest speaker.

★ ★ ★

QUALICUM BEACH — Officers of Qualicum Beach Community Club, all re-elected, are Ron Goard, president; John Raddysh, vice-president; and J. V. Wilkinson, secretary-treasurer.

Directors are R. Smyth, J. E. Parker, F. H. Parker, H. Dougan, A. M. H. Hodgins, E. Sanders, and James Muir.

★ ★ ★

LADYSMITH — Chamber of Commerce here has paid tribute to J. A. Knight, who on Wednesday marked his 50th anniversary as a merchant in the city.

★ ★ ★

PARKSVILLE—Ladies' Auxiliary to Mount Arrowsmith Branch, Canadian Legion, will be host Friday to delegates at the Upper-Island zone council meeting of the auxiliary.

★ ★ ★

NANAIMO — New president of Nanaimo Rotary Club, succeeding David Jones, is James J. Scales, news and novelty shop proprietor.

Other officers are D. J. Kirkbride, vice-president; George Murdie, secretary, and Alex Carmichael, treasurer.

★ ★ ★

ALBERNI — Annual Sproat Lake regatta is a worthwhile means of publicizing this district, said Victor Simmons in his inaugural address as president to the Alberni Board of Trade.

He also mentioned development of ski runs on Mount Arrowsmith as a means of promoting tourist business.

Other board officers installed with Mr. Simmons were Jack Bigmore, vice-president; Charles Blair, secretary, and A. L. Kirkby, treasurer.

## $10,000 Bail Granted Vancouver Salesman

VANCOUVER (CP)—Richard John Ford, 54-year-old Vancouver salesman was granted $10,000 bail by Mr. Justice Wilson in Supreme Court today on a murder charge. The charge arises out of the death of Mrs. Grace Irene Hunter, 39, following an illegal operation.

**ROYAL TRIP**

OSLO (CP)—King Haakon of Norway will pay an official visit to the Netherlands June 16-18.


**$3.55** plus tax

**Rock Mount**

SPECIAL OLD CANADIAN RYE WHISKY

This advertisement is not published or displayed by the Liquor Control Board or by the Government of British Columbia



**Tip Top tailors**

**FOR $10 DOWN!**

**. . . you can wear a Tip Top Suit, custom tailored for you alone!...and the total cost is only $49.50 - $59.50 - $69.50**

Incredible that a suit, so elegantly, exclusively yours, can cost so little. Choose your Paris-inspired Boris design. And choose your fine imported fabric—from a rich collection of British 100% virgin woollens, many exclusively ours. You'll find new weaves, new colours, new patterns, all ready for figure-perfect Tip Top Tailoring in the new soft look! Order now and wear on Easter Sunday.

your CREDIT is good } pay $10 and wear it! balance over 6 months

**648 YATES ST.**

T10-S54E

# TODAY'S QUOTATIONS

## VANCOUVER—NOON

| OILS | Bid | Asked |
|---|---|---|
| Altex | 35 | 39 |
| Amalgamated | 10 | 11 |
| AP Con | 32 | |
| Britalta Pt | 435 | 465 |
| British Pt | 5 | 7 |
| Calvan Cons | 445 | |
| Cd Atlantic | 340 | [illegible] |
| Cen Leduc | 215 | 220 |
| Chamberlain | 20 | |
| Charter Oil | 148 | 155 |
| Del Rio | 176 | 183 |
| Dalhousie | 15 | 18 |
| Fargo | 180 | 185 |
| Fed Petrlum | 430 | |
| Gas Exp | 51 | 55 |
| Gen Petrlm | 525 | |
| Do A | 525 | |
| Hargal Oil | 6½ | 7 |
| Highwood S | 10 | |
| Home Oil | 980 | |
| McD Segur | 13½ | 15 |
| Mercury | 12 | 12½ |
| Merrell | 670 | 680 |
| Midwest | 120 | 123 |
| Mill City | 32 | 35 |
| Nw Contntl | 58 | 62 |
| Nw Superior | 255 | |
| Okalta | | 185 |
| Pacific Pte | 925 | |
| Peace Rvr | 700 | 725 |
| Royal Cndn | 10½ | 11 |
| Royalite | 12 | 13 |
| Share Oil | 8¼ | 9 |
| Sunset Oils | 32 | 34 |
| Trans Emp | 226 | |
| Trans Mount | 26 | 26¼ |
| Triad | 294 | 299 |

| | Bid | Asked |
|---|---|---|
| United | 119 | 133 |
| Vanalta | 18 | 23 |
| Vantor Exp | 33 | 44 |
| Yankee Prin | 73 | 75 |
| **MINES** | | |
| Amer Stand | 12½ | 14 |
| Base Metals | 15 | 18 |
| Beaver Ldge | 40 | |
| Beta Gam | 21 | |
| Bralorne | | 370 |
| Cdn Collier | 880 | 895 |
| Canasu Carr | 3 | 6 |
| Cariboo G | 77 | 85 |
| Cole Col A | 15 | |
| Do B | 15 | |
| Cron Babine | 2½ | 3 |
| Doreen | 7 | 7¼ |
| Estella | 18½ | 19½ |
| Giant Mas | 40 | 42 |
| Goldfields U | 31 | 37 |
| Hamil | 10½ | |
| High Belle | 35 | 40 |
| Indian | 5 | 5½ |
| Koot Base M | 2¼ | 2½ |
| Nat Exp | 28 | 29 |
| Nes Labine | 155 | |
| Pac Eastern | 38 | 40 |
| Pac Nickel | 50 | 60 |
| Pend Oreil | 400 | |
| Pioneer G | 186 | 195 |
| Placer Devel | 25¼ | |
| Prem Border | 5 | 5½ |
| Privateer | 3 | 3½ |
| Quat Copper | 16 | 18 |
| Red Hawk | | 3 |
| McDonald | 130 | |
| R Athabas | 123 | 130 |

| | Bid | Asked |
|---|---|---|
| Rexspar | 85 | 95 |
| Sheep Creek | 48 | 50 |
| Silbak Prem | 10½ | 12 |
| Sil-van Cons | 10 | 11 |
| Silver Ridge | 8 | 12 |
| Silver Stand | 84 | 86 |
| Spud Valley | 2 | |
| Suquash | | 25 |
| [illegible] Bdge | 37 | 40 |
| Utica | 1 | |
| Vananda | 1½ | 2 |
| Van Roi | 4 | 4½ |
| West Explor | 17 | 25 |
| West Tung | 62 | 70 |
| Yukeno | 8 | 12 |
| **INDUSTRIALS** | | |
| Alta Dist | 196 | 200 |
| Do VT | 192 | 200 |
| BC Elec 5% | | 51¼ |
| BC For Prod | 6 | 6½ |
| BC Power A | 19 | |
| BC Tele | | 38 |
| BC Turf | 75 | |
| Bur Dry A | 750 | |
| Cap Estates | 26 | 27 |
| Coast Brew | 405 | 410 |
| C Zellerbach | 38¼ | 40 |
| Gor and Bel | 75 | 80 |
| Grow Wine | 165 | |
| Int Brewer | 425 | 460 |
| MacMillan B | 18¼ | |
| Neon Prods | 18½ | |
| Pac Coyle | 90 | |
| Powell River | | 28½ |
| Sidney Roof | 18 | |
| Sun Publish | 32 | 32½ |
| Westm Pp A | 15 | 15¾ |
| Do B | 15 | 15¼ |

## NEW YORK—CLOSE

| | | | | | |
|---|---|---|---|---|---|
| Allied Chemicals | 78⅜ | Erie Railroad | 17⅛ | Penn Railway | 17⅛ |
| American Can | 38¾ | Gen Electric | 101¾ | Procter & Gamble | 73⅝ |
| American Smelter | 32¼ | Gen Foods | 58⅝ | Radio | 27⅜ |
| American T & T | 165¼ | Gen Motors | 64 | Republic Steel | 50⅛ |
| American Tobacco | 61⅞ | Goodyear Tire | 60 | Schenley Distillers | 20⅛ |
| American Woolen | 18¾ | Great Northern | 47⅝ | Standard Calif | 61 |
| Anaconda Copper | 33⅝ | Gulf Oil | 53¼ | Standard NJ | 81½ |
| Atchison Topeka | 99 | Inter Harvester | 29⅛ | Sears Roebuck | 58½ |
| American H Prdcts | 47¾ | Inter Paper | 59⅞ | Sunray Oil | 19 |
| Atlantic C Line | 95 | Inter T & T | 16⅝ | Socony Vacuum | 40 |
| B & O Railway | 20½ | Inter Nickel | 37⅝ | Southern Pacific | 43½ |
| Beth Steel | 55⅞ | Johns-Manville | 68 | Southern Railway | 46¼ |
| CPR | 24⅝ | Kennecott Copper | 71 | Texas Corp | 68¾ |
| C & O Railway | 33⅞ | Loew's Theatre | 13⅞ | Union Carbide | 74 |
| Chrysler | 61 | Nat Distillers | 18½ | Union Pacific | 116½ |
| Corn Products | 77¾ | NY Central | 23⅝ | United Aircraft | 55⅛ |
| Du Pont | 110⅞ | Norfolk Western | 40⅛ | US Steel | 42 |
| Delware & Hudson | 43⅞ | Northern Pacific | 61⅝ | Westinghouse Elec | 59¾ |
| Eastman Kodak | 52¼ | Ohio Oil | 63⅛ | Woolworth | 43⅜ |

## MONTREAL-TORONTO INDUSTRIALS

| | Bid | Asked |
|---|---|---|
| Abit Com | 18½ | 18¾ |
| DO pfd | 26½ | 26⅞ |
| Acad Atlan | 6⅝ | 6¾ |
| DO A | 18⅛ | 19 |
| Acad Atl pfd | 100½ | — |
| Algoma Steel | 43½ | 44¼ |
| Aluminum | 51¼ | 51½ |
| DO 5¼ pfd | 105 | 105¼ |
| Ang Can Pulp | 25⅞ | 26½ |
| DO pfd | 50 | 51 |
| Ang Nfld Dev | 8¼ | 8½ |
| Argus Corp | 13½ | 14 |
| DO pfd | 86⅛ | 89 |
| Asbestos Corp | 25½ | 25⅞ |
| Ash Hdwe B | 16¼ | 16⅜ |
| Atlas Steel | 14¾ | 15¼ |
| Bathurst A | 43 | 43½ |
| Beatty Bros | 7 | 7¼ |
| Bell Tele | 41⅞ | 42 |
| Braz Traction | 7⅜ | 7½ |
| BA Oil | 21⅜ | 21½ |
| BC El 4% pfd | 83 | 84 |
| DO 4¾% pfd | 97 | 97¾ |
| DO 5% pfd | 51 | |
| BC For Prod | 6 | 6¼ |
| BC Pack A | 13 | 14 |
| DO B | 9⅞ | |
| BC Power | 15⅝ | 19¾ |
| Brown Co | 10⅛ | 10½ |
| DA 1st Pfd | — | 95½ |
| DO 2nd pfd | 49¾ | 50½ |
| Bruck Mills A | 11 | 11¼ |
| DO B | 410 | 450 |
| Build Prod | 37½ | 39 |
| Burl Steel | 21 | 21⅞ |
| Burns Co A | 56⅝ | — |
| DO B | 45 | 46 |
| Bur Drydock A | 7¼ | 7½ |
| Cdn Dom Sug | 18⅜ | 18⅝ |
| Cda Cement | 90 | 91 |
| DO pfd | 29⅛ | 29¾ |
| Cda Iron Fnd | | 20⅝ |
| Cda Malting | 57 | 58 |
| Cdn Pac A | 36 | 37 |
| DO B | — | 33 |
| Cda Perm | 61⅝ | |
| Cda Stmships | — | 23¾ |
| DO pfd | 12½ | 12⅞ |
| Cdn Brew | 23¼ | 23⅝ |
| Cdn Can | 28¾ | 29 |
| Cdn Car Fnd | 16¾ | 17¼ |
| DO A | 19 | 20 |
| Cdn Celan | 23 | 24¾ |
| DO 1.00 pfd | 19 | 19¼ |
| DO 1.75 pfd | 31 | 31½ |
| Cdn Chem Cel | 8⅛ | 8½ |
| Cdn D Dock | 52½ | 52¾ |
| Cdn Gen Inv | 25 | 25½ |
| Cdn Indust | 41¼ | 41¾ |
| Cdn Loco | 14⅞ | |
| Cdn Oil | 16 | 16¼ |
| CPR | 23⅞ | 24 |
| Cdn Vickers | 20 | 20¼ |
| Cdn W Lbr | 10¼ | 12 |
| Cdn W'house | 61 | — |
| Chatco Steel | 395 | 425 |
| Do pfd | 5¼ | 6 |
| Chrysler | 58½ | 60 |
| Cockshutt Pw | 7⅞ | 8 |
| Cons M & S | 24⅞ | 25 |
| Cons Paper | 44¾ | 45 |
| Consum Gas | 17¾ | 17⅞ |

| | Bid | Asked |
|---|---|---|
| Corbys A | 11 | 11¼ |
| Do B | 10⅛ | 10½ |
| Cosmos Imp | 10¼ | 11¾ |
| Crown Zeller | 39¼ | 39¾ |
| Davis A | 13 | 13½ |
| Distil-Seagr | 29 | 29¼ |
| Dom Bridge | 23¼ | 25 |
| Dom Engnr | 23¼ | 25 |
| Dom Fr & Stl | 14¼ | 14½ |
| Do pfd | 100¼ | |
| Dom Glass | 37 | 38 |
| Dom Dagnsm | 13¼ | 13½ |
| Dom Stl & Cl | 10⅜ | 10½ |
| Dom Stores | 18⅞ | 20½ |
| Dom Tr & Ch | 7¾ | 8 |
| Do pfd | 21⅜ | |
| Dob Tetilxe | 6⅞ | 7 |
| Donahue Brs | 1½7 | 17¾ |
| Dow Brew | 22 | 23 |
| Eddy Paper A | 24 | 24⅛ |
| Electrolux | 9⅜ | 9⅝ |
| Estobrooks pf | 19⅝ | 20 |
| Famous Plyrs | 21¾ | 22¼ |
| Fanny Farmr | 20⅞ | 21½ |
| Fed Grain | 20½ | 21 |
| Fleet Mfg | 160 | 165 |
| Ford Cda A | 85⅛ | 85½ |
| Fraser Co | 17 | 17½ |
| Do pfd | 100¾ | 102½ |
| Gatineau Pw | 22¾ | 22⅞ |
| Do 5% pfd | 106½ | 108 |
| Gen Dynamic | 39½ | 40 |
| Gen Motors | 62 | 62½ |
| Gen Stl Wrs | 15 | 15¾ |
| Do pfd | 100½ | 101 |
| Goodyear Tr | 114 | 115 |
| Do pfd | 50¼ | 51 |
| Gt Lk Paper | 22⅞ | 23 |
| Do A pfd | 51 | 51½ |
| Gt W Coal A | 6 | 6¼ |
| Do B | 460 | 495 |
| Gypm L & Al | 35½ | 40 |
| Trans-Cda C | 390 | 420 |
| Ham Bridge | 21 | 22 |
| Ham Cotton | 17⅞ | 20 |
| Harding Carp | 8¼ | 8½ |
| Hayes Steel | 32 | 35 |
| How Smith | 21¼ | 22 |
| Imperial Oil | 32⅞ | 33⅜ |
| Imp Tobacco | 9⅝ | 9⅞ |
| Do 4% pfd | 6½ | 6¾ |
| Indus Accep | 28¾ | 30 |
| Inter Bronze | 5 | 6½ |
| Do pfd | 16½ | 16⅞ |
| Int Metals A | 32⅛ | 32½ |
| Inter Nickel | 36½ | 36⅝ |
| Inter Paper | 57½ | 58¼ |
| Inter Pete | 22⅜ | 23 |
| Inter Utilit | 29 | 29¼ |
| Kelvinator | 22 | 23⅞ |
| Labatts | 18¾ | 19 |
| Lake Woods | 31½ | 33½ |
| Lang | 10¼ | 11½ |
| Laura Secrd | 14⅜ | 14⅝ |
| Loblaw A | 41 | 41½ |
| Do B | 44⅜ | 44¾ |
| Lon Hosry A | 5½ | 6 |
| McMillan B | 18⅛ | 18¼ |
| Maple L Mill | 7¾ | 8 |
| Massey-Harris | 8 | 8¼ |
| Maxwell | 450 | 475 |

| | Bid | Asked |
|---|---|---|
| McColl Front | 28¾ | 29 |
| Do pfd | 93 | 95 |
| Mercry Mill | 110 | 140 |
| Milton Brik | 180 | 185 |
| Mod Contain | 12 | 13 |
| M & O Papr | 29¾ | 29⅞ |
| Monarch Knit | 8½ | 9½ |
| Montral Loco | 16¼ | 16½ |
| Moore Corp | 26⅜ | 26½ |
| Nat Drug | 10 | 10 |
| Do pfd | 12⅞ | 13⅛ |
| National Gro | 11¼ | 11¾ |
| Nat Hos A | 6 | 7⅞ |
| Do B | 6¾ | 7 |
| Nat Steel Car | 25¼ | 25½ |
| Ogilvie Flour | 30½ | 30¾ |
| Ontario Steel | 23½ | 24¼ |
| Orange Csh | 350 | 370 |
| Page Hersey | | 73¾ |
| Penmans | 44 | 45 |
| Powell River | 28 | 28¼ |
| Power Corp | 38 | 38¼ |
| Press Metals | 8⅞ | 9 |
| Price Bros | 36 | 36¼ |
| Rvsde Silk A | 12¼ | 12⅝ |
| Do B | 325 | 425 |
| Russell Indus | 19½ | 19¾ |
| St Lawr Corp | 44½ | 44⅞ |
| Shwngn Com | 40¼ | 40½ |
| Shea's Br A | 17¾ | — |
| Do B | 39½ | — |
| Sick's Br VT | 24 | 24⅞ |
| Sld Dairies A | 10⅛ | 10⅝ |
| Simpson's | 14⅞ | 15 |
| Southam Co | 30 | 30½ |
| Stand Paving | 25⅛ | 25¾ |
| Do pfd | | 51 |
| Stan Brock A | 8⅞ | 8¾ |
| Stedman | 18¾ | 19½ |
| Steel of Cda | 29⅛ | 29½ |
| Suprtst Com | 16⅝ | — |
| Tamblyn | 40 | — |
| Taylor Pearsn | 9 | 9 |
| Do pfd | 11 | 11 |
| Tip Top Tlrs | 22 | 22½ |
| Tradrs Fin A | 36⅞ | 37 |
| Do B | — | 38 |
| Union Gas | 36½ | 37 |
| Unitd Corp A | 28 | 30 |
| Do B | 14 | 14¼ |
| Unitd Fuel A | 58½ | 59 |
| Do B | 35 | 26 |
| United Steel | 11½ | 12 |
| Hrm Walker | 54⅞ | 55¼ |
| Westeel | 21¼ | 21½ |
| W Cda Brew | 18⅛ | 19 |
| West Grocers | 66 | 68 |
| Do A | 39½ | |
| Geo Weston | 36¼ | 37 |
| Do pfd | 97½ | 98½ |
| Wpg Gas | 8⅜ | 8⅝ |
| York Knit A | — | 275 |
| Zeller's | 21½ | 23 |
| C I F | 688 | — |
| **BANKS** | | |
| Montreal | 38⅛ | 38½ |
| Nova Scotia | 44 | 44½ |
| Toronto | 41½ | 42 |
| Commerce | 34⅞ | 35 |
| Dominion | 31½ | 31¾ |
| Imperial | 37 | 38 |
| Royal | 43 | 44 |

## TORONTO MINES

| | Bid | Asked |
|---|---|---|
| Acadia Uran | 10½ | 12 |
| Akat Yukon | 77 | 82 |
| Amal Lard | 13 | 16 |
| Amer Y K | 16 | 17 |
| Anacon Lead | 305 | 325 |
| Ang Huron | 13 | 13¼ |
| Ankeno | 9 | 9½ |
| Armistice | 17 | 20 |
| Ascot Metals | 47 | 49 |
| Aumacho | 21 | 24 |
| Aumaque | 12½ | 15⅛ |
| Aunor | 196 | 205 |
| Bagamac | 12½ | 13 |
| Bar Mines | 145 | 149 |
| Barymin | 142 | 150 |
| Beav Lodge | 39 | |
| Belleterre | 330 | 425 |
| Bevcourt | 19 | 21 |
| Bibis Ykn | 10 | 11⅞ |
| Bobjo | 28½ | 29 |
| Bonville | 17 | 20 |
| Bralorne | 240 | 350 |
| Brewis RL | 9¼ | 10 |
| Broulan | 184 | 188 |
| Brunswick | 10¼ | 11 |
| Buffadison | 6½ | 7 |
| Buff Can | 19 | 21 |
| Bull Yukon | 12 | 14 |
| Bulolo | 595 | 605 |
| Callinan | 14 | 16 |
| Camp Chib | 770 | 780 |
| Campbell RL | 270 | 275 |
| Carnegie | 34 | 35 |
| Caribou Gold | 75 | 80 |
| Carnegie | 34 | 35 |
| Cassiar | 620 | 625 |
| C Trethewey | 250 | 255 |
| Cent Patricia | 70 | 80 |
| Chem R | 185 | 188 |
| Chesterville | 29 | 30 |
| Chimo | 125 | 130 |
| Chrom MS | 250 | 270 |
| Cit Lartic | 6¼ | 6¾ |
| Coch Willans | 7¼ | 7½ |
| Coast Cop | 100 | 145 |
| Colo YK | 3⅞ | 4 |
| Con Disc YK | 190 | 194 |
| Cons Howey | 265 | 270 |
| Conwest | 355 | 370 |
| Croin Persh | 21 | 23 |
| Deldona | 26 | 27 |
| Delnite | 112 | 120 |
| Detta Min | 15 | 16 |
| Dome Mines | 15⅜ | 16½ |
| Donalda | 55 | 57½ |
| Duvex | 19 | 20 |
| E Malartic | 242 | 244 |
| East Rim | 98 | 100 |
| E Sullivan | 405 | 410 |
| East Metals | 85 | 87 |
| Elder | 52 | 55 |
| Emerald | 28 | 28½ |
| Estella | 17 | 19 |
| Eureka | 74 | 75 |
| Falbridge | 15¼ | 15⅜ |
| Frobisher | 475 | 480 |
| Geco | 10 | 10¼ |
| G Yelknife | 825 | 835 |
| Gods Lake | 77 | 78 |
| Goldale | 25 | 26 |
| Gold Man | 151 | 157 |

| | Bid | Asked |
|---|---|---|
| Gol Mines | 4½ | 5 |
| Goldfields U | 32 | 33 |
| Gulf Lead | 8½ | 9 |
| Graham Bous | 28 | 30 |
| Gun Gold | 900 | 925 |
| Hallnor | 280 | 310 |
| Hard Rock | 15½ | 17 |
| Harricana | 31 | 33 |
| Hasaga | 16½ | 17 |
| Headway | 18½ | 20 |
| Heath Gold | 8½ | 9 |
| Heva | 4¾ | 5 |
| High Bell | 30 | 39 |
| Hollinger | 13½ | 13¾ |
| Homer Yukon | 19¾ | 20 |
| Hosco | 4¾ | 5⅞ |
| Hudson Bay | 43 | 43¾ |
| Indian | 4 | 4⅛ |
| Inspiration | 240 | 245 |
| Iso Uranium | 55 | 60 |
| Jacknife | 6¼ | 6⅞ |
| Jack Waite | 8½ | 9½ |
| Jaculet | 8½ | 9½ |
| Jellicoe | 6½ | 7½ |
| Joburke | 13 | 14 |
| Joliet Quebec | 41½ | 43 |
| Kavrand | 6 | 6½ |
| Kerr Addison | 17½ | 17⅝ |
| Kerr Lake | 26 | 45 |
| Keyboycon | 9⅛ | 10 |
| Kirk Hud Bay | 70 | 75 |
| Kirkland Lake | 38 | 40 |
| Labrador | 850 | 860 |
| Lake Dufault | 68 | 69 |
| Lake Lingmn | 15 | 19 |
| Lake Osu | 18½ | 24 |
| Lake Shore | 570 | 590 |
| La Luz | 20¼ | 23 |
| Lamaque | 142 | 150 |
| Lapa Cadil | 380 | 400 |
| Lavalie | 6 | 7 |
| Leitch Gold | 65 | 68 |
| Little L Lac | 84 | 85 |
| Lomega | 4½ | 4¾ |
| Lorado | 54 | 56 |
| Louvicourt | 13 | 14 |
| Lynk YK | 7 | 10 |
| Macassa | 161 | 165 |
| McDonald | 54 | 59 |
| Macfie Exp | 13 | 14⅝ |
| Mackeno | 22½ | 25 |
| McL Ckshut | 138 | 140 |
| Madsen RL | 168 | 170 |
| Magnet | 8 | 8½ |
| Malart Gold | 135 | 138 |
| Man & East | 3⅛ | 3¾ |
| Maralgo | 6½ | 7½ |
| Marcus | 8 | 9 |
| McIntyre | 58 | 58½ |
| McKenze RL | 35½ | 40 |
| McMar RL | 9 | 9¼ |
| McWatters | 17 | 18 |
| Mentor Exp | 365 | 395 |
| Mining Corp | 9 | 11 |
| Moneta | 44 | 46 |
| National Exp | 26 | 28 |
| Negus | 10 | 13 |
| Nesbit Lab | 155 | 165 |
| New Calumt | 60 | 65 |
| New Delhi | 100 | 102 |

| | Bid | Asked |
|---|---|---|
| New Diknsn | 275 | 280 |
| New Goldvu | 15 | 16 |
| New Hu Mal | 7 | 7½ |
| New Jason | 8½ | 9 |
| New Laguerre | 6¾ | 7 |
| New Larder | 116 | 120 |
| Newlund | 17¼ | 19½ |
| New Marlon | 6 | 8 |
| New Mosher | 124 | 128 |
| Nipissing | 143 | 155 |
| Nisto | 8½ | 9 |
| Noranda | 64⅛ | 64½ |
| Norlartic | 13½ | 14 |
| Normetals | 9½ | 12 |
| North Denso | 13½ | 14 |
| North Inca | 9½ | 12 |
| O'Brien Gold | 64 | 65 |
| O'Leary Mal | 15 | 16 |
| Ogama Rock | 7½ | 8 |
| Ont Pyrites | 74 | 75 |
| Osisko Lake | 46 | 49 |
| Pamour Porc | 65 | 70 |
| Paymaster | 36 | 38 |
| Pend Oreille | 425 | |
| Perron Gold | 30 | 39 |
| Pickle Crow | 107 | 110 |
| Pioneer Gld | 185 | 195 |
| Placer Dev | 24¾ | 25⅛ |
| Powell Ruyn | 72 | 74 |
| Preston | 285 | 292 |
| Que Copper | 60 | 65 |
| Que Labrdor | 11 | 12 |
| Quebec Man | 65 | 70 |
| Queenston | 24 | 26 |
| Quemont | 14⅞ | 15 |
| Radiore | 54 | 56 |
| Red Pop Gld | 15 | 16 |
| Reeves Mac | 130 | 150 |
| Regcourt | 3¾ | 4 |
| Rix-Atha | 126 | 130 |
| San Antonio | 156 | |
| Shawkey | 8½ | |
| Sheep Creek | 43 | 52 |
| Sherit Gord | 400 | 405 |
| Sigma | 560 | 600 |
| Silanco | 14 | 15 |
| Silver Millr | 103 | 105 |
| Silver Stand | 85 | 88 |
| Siscoe | 42 | 43 |
| Starat Olsen | 15 | 17 |
| Steeloy | 8 | 9 |
| Steeprock | 730 | 735 |
| Sullivan | 180 | 190 |
| Sylvanite | 111 | 115 |
| Teck Hughs | 220 | 225 |
| Thompson-L | 13 | 15 |
| Trancon Res | 37 | 37½ |
| United Asb | 365 | 370 |
| United Keno | 610 | 620 |
| Upper Can | 115 | 120 |
| Ventures | 16⅜ | 16⅝ |
| Waite Amu | 990 | 1000 |
| West Ashley | 12½ | 14 |
| Winchester L | 7 | 7⅛ |
| Yale Lead | 25 | 27 |
| YK Bear | 127 | 130 |
| Yukeno | 11 | 11½ |

## TORONTO OILS

| Sales | | High | Low | Close |
|---|---|---|---|---|
| 1500 | Acme | 15¼ | 15 | 15 |
| 1600 | Albermont | 118 | 116 | 116 |
| 625 | Amurex | 12½ | 12⅜ | 12½ |
| 2345 | Anglo Canadn | 555 | 545 | 550 |
| 9315 | Bailey Selburn | 515 | 490 | 510 |
| 100 | Banff Oils | | | 234 |
| 1000 | Bralsaman | | | 118 |
| 17300 | British Empire | 31 | 29 | 31 |
| 1075 | Britalta | 455 | 450 | 455 |
| 2425 | Calgray & Edm | 11½ | 10⅞ | 11⅛ |
| 725 | Calvan Cons | 16 | 15½ | 15½ |
| 6851 | Can Collieries | 920 | 890 | 900 |
| 800 | Can Oil Lands | 430 | 425 | 425 |
| 12915 | Can Southern | 10½ | 990 | 10⅛ |
| 7866 | Can Admiral | 43 | 42 | 43 |
| 2673 | Can Atlantic | 555 | 545 | 545 |
| 39185 | Can Devonian | 104 | 85 | 98 |
| 105 | Can Oil | 16¼ | 16⅛ | 16⅛ |
| 4970 | Can Pipeline | 148 | 140 | 148 |
| 3100 | Central Leduc | 220 | 215 | 218 |
| 1000 | Chamberlain | | | 23 |
| 6200 | Charter Oils | 155 | 148 | 155 |
| 6800 | Cons Allanbee | 25 | 24 | 24 |
| 1300 | Cons Cordasun | 30 | 28 | 30 |
| 13533 | Cons Peak | 16 | 15½ | 16 |
| 3650 | Del Rio | 185 | 180 | 180 |
| 2100 | Devon Leduc | 180 | 166 | 180 |
| 3200 | Dargon | 21 | 30 | 32 |
| 1900 | Duvex | 20 | 19 | 20 |
| 2800 | Fargo Oil | 185 | 176 | 185 |
| 2425 | Federated Pete | 440 | 430 | 435 |
| 3100 | Gas Expirtn | 52 | 51 | 52 |
| 400 | General Pete A | 550 | 530 | 540 |
| 3130 | Great Plains | 16 | 15⅝ | 16 |
| 4425 | Gridoil | 650 | 610 | 650 |
| 2500 | High Crest | 20 | 18 | 18 |
| 7445 | Home Oil | 10⅛ | 970 | 1000 |
| 450 | Husky | 795 | 790 | 795 |
| 3500 | Hycharger | 9 | 7 | 7 |
| 4100 | Inter-Pro Pipe | 25¼ | 24⅞ | 25 |
| 7700 | Jet | 17½ | 16½ | 17 |
| 6500 | Jupiter | 212 | 190 | 211 |
| 5200 | Kroy | 159 | 155 | 155 |
| 9600 | Landover Oil | 9 | 8½ | 9 |
| 500 | Long Island | | | 12¼ |
| 700 | Marigold | | | 40 |
| 2900 | Mid Continent | 48 | 47 | 47 |
| 12076 | Merrill Pete | 690 | 665 | 685 |
| 100 | National | | | 152 |
| 5933 | New Brit Dom | 229 | 216 | 224 |

| Sales | | High | Low | Close |
|---|---|---|---|---|
| | New Devon | 19 | 18½ | 19 |
| 83 | New Superior | 275 | 260 | 275 |
| 600 | Norpax | | | 10¼ |
| 1600 | North Can | 225 | 220 | 225 |
| 335 | North Star | 7¾ | 7½ | 7½ |
| 3200 | Okalta | 178 | 170 | 175 |
| 1930 | Pacific Pete | 940 | 900 | 935 |
| 4300 | Pan Western | 40 | 38 | 38 |
| 1600 | Peruvian Oil | 82 | 80 | 82 |
| 2200 | Petrol O & G | 45 | 44 | 44 |
| 3800 | Ponder | 124 | 120 | 124 |
| 7200 | Reef Pete | 10⅛ | 10 | 10 |
| 7500 | Rio Prado | 65 | 63 | 65 |
| 700 | Royalite | | | 12½ |
| 8450 | Sapphire | 165 | 153 | 153 |
| 4100 | Scurry | 135 | 124 | 134 |
| 4800 | Security Free | 180 | 170 | 170 |
| 750 | Souris | | | 61 |
| 7650 | Sweetgrass | 27 | 26 | 27 |
| 2200 | Trans Empire | 233 | 225 | 230 |
| 5700 | Trans Era | 50½ | 50 | 50 |
| 2740 | Trans Mount | 26¾ | 27½ | 27¾ |
| 2000 | Trend | | | 11 |
| 13585 | Triad | 299 | 295 | 299 |
| 48650 | United | 127 | 118 | 127 |
| 3100 | West Homested | 58 | 57 | 57 |
| 6570 | West Leasehld | | | 300 |
| 5050 | Wilrich | 65 | 63½ | 65 |
| 500 | Yankee Canuck | | | 7 |

## INVESTMENT FUNDS

(Supplied by James Richardson & Sons Prices uoted on net basis.)

| | Bid | Asked |
|---|---|---|
| Balance Mutual | 391 | 430 |
| Can Invest Fund | 627 | 688 |
| Commonwealth Internatl | 517 | 568 |
| Corporate Investors | 584 | 635 |
| Diversified Securities A | 1170 | |
| Do B | 250 | 270 |
| Grouped Income | 491 | 536 |
| Investors Mutual | 672 | 727 |
| Leverage of Canada | 369 | 405 |
| Mutual Accumulation Fund | 392 | 426 |
| Mutual Income Fund | 356 | 387 |
| Resources of Canada | 507 | 557 |
| Trans Canada A | 1865 | |
| Do B | 1675 | |
| Do C | 390 | 420 |

## Closing Averages

Dow Jones closing stock averages:

| | |
|---|---|
| 30 industrials | 300.83, up 1.24 |
| 20 rails | 102.10, up 0.03 |
| 15 utilities | 55.83, up 0.30 |
| 65 stocks | 113.75, up 0.38 |
| Shares: 2,050,000. | |

Toronto closing averages:

| | |
|---|---|
| Industrials | 327.65, up 1.08 |
| Golds | 71.91, up 0.15 |
| Base Metals | 144.10, up 0.40 |
| Western Oils | 97.03, up 1.53 |
| Shares: 2,674,000. | |

Montreal closing averages:

| | |
|---|---|
| *Industrials | 188.09, up 0.08 |
| *Utilities | 99.00, up 0.03 |
| Golds | 53.78, unchd. |
| Pulp Papers | 841.04, off 1.21 |

*New Highs.

# Deal Scares Oil Explorers

BY VICTOR MACKIE
Times Ottawa Reporter

OTTAWA—A withdrawal of private oil capital from Saskatchewan is foreseen by Carl Nickle (PC-Calgary West) and well-known Alberta oil authority, as a possible development of the Saskatchewan government's recent deal with the Consumers Co-operative Refineries Limited.

Mr. Nickle was commenting on an agreement between the Saskatchewan government and the Co-op hereby oil development rights to two sections of proven reserves adjacent to the Smiley field, 125 miles southwest of Saskatoon, have been given the Co-op on a profit-sharing basis with the government.

If this agreement establishes a precedent it might react "very much to the detriment of Saskatchewan so far as oil development is concerned," said Mr. Nickle.

The only fair way to dispose of Crown reserves was on a tender basis to the highest bidder, he added. There should be no dealing limited to one company only and the government.

**UNFAIR METHOD**

In this instance, a deal was made by the government with one competitor out of many competitors and without any opportunity being given to the industry as a whole to bid on the properties, he declared.

Beyond that, however the land on which the development rights had been given to the Consumers' Co-operative, had been proved up by taxpaying oil corporations. No reserves were worth anything until they had been proved up, he added.

The Consumers Co-operative Refineries, being owned by a group of farmers' co-operatives, did not pay corporation taxes, he said.

Mr. Nickel recalled that Imperial Oil had pulled out of Saskatchewan in 1945-46 because of a disagreement between it and CCF government oil policies.

Unless assurance is given that the consumers' agreement is not a precedent, there could be a repetition of 1945-46 on a much larger scale, Mr. Nickle declared.

## STOCK EXCHANGE SUMMARIES

# Peace River Leads As Oils Advance

TORONTO (CP)—Prices were mostly higher in active trading toward the close of today's stock market session.

Golds and uraniums were mixed but the others were higher.

Papers, steels, foods, financial institutions, agricultures, motors, manufactures, liquors and refining oils were strong as industrials gained.

Peace River led western oils higher with a 60-cent gain, followed by Pacific, Merrill and several others with gains of more than 20 cents.

Base metal strength was in seniors as Hudson Bay and Noranda led.

Golds drew little interest in juniors and seniors although holding companies were up a little.

Uraniums were steady as small gains and losses were in balance.

# N.Y. Averages Edges Toward 24-Year High

NEW YORK (AP) — The stock market edged ahead today to around the best average levels of the last 24 years. Railroads carried the market up.

Only a few leading issues made as much progress as a point. Losses also were restrained.

Railroads were well out in front. They got some help from steels. Oils did well.

Canadian Pacific led Canadian stocks on the upside, ahead 1⅛. It was followed by International Nickel and Distillers Seagram, each up ¼. Lower were McIntyre and Hiram Walker, both down ⅛.

Royal Oil, Canadian issue on the American stock exchange, gained ⅜.

## Western Tungsten, Beaver Lodge Gain

Western Tungsten advanced 12 cents, to 67, on 8,000-share volume on Vancouver stock exchange this forenoon. Noon quotation was 62-70. Beaver Lodge gained 11 cents—from 36 to 47—on 3,100 shares.

Altex Oils, which tumbled 14 cents Wednesday, regained 2 cents this forenoon, rising to 38 on transactions totaling 1,200 shares. Noon quotation was 35-39.

Yankee Princess advanced 4 cents from its 70-cent opening Noon quotation was 73-75.

## Forward Movement

MONTREAL (CP) — Stock market prices leaned forward in moderate trading today.

Carriers, senior oils and papers were mixed while the remaining industrial sections were irregularly higher.

Mine trading was slow and prices were slightly higher.

Western oils saw Bailey Selburn move up 35 cents in a generally steady market.

## London Stays Firm

LONDON (Reuters)—The London stock market was generally firm today. Gilt-edged issues, continuing recent hardness, recorded numerous rises of around one-sixteenth.

Closing prices: Babcock & Wilcox 48s 9d, Boots Pure Drug 23s 1½d, Canadian Pacific $43¾, Central Mining 28s 9d, Courtaulds 26s 6d, Hudson's Bay Co. 100s 9d, Imperial Chemical 56s 6d, Imperial Tobacco 52s 1½d, Metal Box 70s, Mexican Eagle 20s 4½d, Rand Mines 68s 9d.

Bonds: British 2½s Consols £61, British 3½s War Loans £85 13/16, British Fundings 4s 1960-1990 £102½.

LONDON (AP)—Financial Times index of stocks: 136.1, unchanged.

**DIVIDENDS**

**Imperial Bank of Canada**, 30 cents, May 1, record March 31.

**Journal Publishing Co. Ltd.**, 20 cents, April 15, record March 22.

**British Columbia Telephone Co.**, ordinary 50 cents, April 1, record March 17.

# GRAIN

## WINNIPEG

WINNIPEG (CP)—Trading was on the quiet side again today on the Winnipeg grain exchange with flax showing the best activity.

Prices reflected the easier tone of U.S. markets.

Overnight export loadings of Canadian wheat included: United Kingdom 580,000 bushels, Belgium 230,000 and Japan 75,000.

Lakehead prices for the top grades of Class Two, IWA and domestic wheat advanced 1 cent from Wednesday except the No. 2 Northerns which were down seven-eighths and the Class Two Durums which were unchanged.

| | Open | High | Low | Close |
|---|---|---|---|---|
| Oats— | | | | |
| May | 72⅛ | 72⅛ | 72 | 72⅛ |
| July | 69⅝ | 69⅞ | 69¼ | 69¾ |
| October | 69 | 69⅛ | 68⅞ | 68⅞ |
| Rye— | | | | |
| May | 102½ | 102½ | 101⅞ | 102¼ |
| July | 101⅛ | 101¼ | 100⅞ | 101 |
| October | 101¾ | 101¾ | 101 | 101⅝ |
| Barley— | | | | |
| May | 92⅛ | 92⅛ | 92 | 92 |
| July | 88½ | 88¾ | 88⅝ | 88¾ |
| October | 87⅝ | 87¾ | 87⅝ | 87¾ |
| Flaxseed— | | | | |
| May | 300 | 300¾ | 299 | 300¼ |
| July | 291 | 291¾ | 290½ | 300¼ |
| October | — | — | — | 287⅝ |

**Cash Grain Close**

Oats—No. 2 cw 74½.
Barley—No. 3 cw. 6 row 99.
Rye—No. 2 cw 100¼, track 100⅛.
Flax—No. 2 cw 295¼, track 289¾.

## CHICAGO

CHICAGO (AP)—Coarse grains were set back by an expansion in profit-taking on the Board of Trade today, losses running to around 5 cents in old-crop soybeans at one time. There was some recovery from the lows.

Feed grains eased with wheat and soybeans.

Wheat closed 1⅝-2¼ lower, March 2.28; corn ½-⅞ lower, March 1.53¼; oats ¼-⅝ lower, March 77; rye ¾-1⅞ lower, March 1.18⅜; soybeans 1 to 3 cents lower, March 3.49-3.48¼.

| | Open | High | Low | Close |
|---|---|---|---|---|
| Wheat— | | | | |
| March | 229¾ | 229½ | 227½ | 228⅛ |
| May | 229¼ | 229¼ | 226¾ | 227⅝ |
| July | 218¼ | 219¾ | 217⅝ | 218 |
| Corn— | | | | |
| March | 153⅛ | 153¼ | 152¾ | 153¼ |
| May | 155½ | 155½ | 154⅞ | 155⅛ |
| July | 157⅞ | 158 | 157½ | 157⅝ |
| September | 156¾ | 156⅞ | 156⅝ | 156⅝ |
| Oats— | | | | |
| March | 77⅛ | 77¼ | 76½ | 77 |
| May | 76⅝ | 76⅝ | 75¾ | 76⅛ |
| July | 74½ | 74⅝ | 74⅛ | 74⅝ |
| Rye— | | | | |
| March | 119¼ | 119½ | 118¼ | 117⅞ |
| May | 122 | 122 | 120½ | 121 |
| July | 124 | 124½ | 122¼ | 123¼ |
| Soybeans— | | | | |
| March | 349¼ | 349½ | 345¼ | 349 |
| May | 351¼ | 352 | 347⅝ | 350 |
| July | 351 | 351 | 346¼ | 348 |

# Home Denies Black Accusation Of Double-Talk on Tax Boost

Provincial Secretary Wesley Black charged Wednesday a B.C. labor leader advocated the very increase in the sales tax which he called a "deceitful double-cross" Monday night.

Speaking in defense of the increase in sales tax to five per cent, proposed by the government to replace hospital insurance premiums, the minister lashed out at George Home, secretary of the B.C. Federation of Labor (CCL) and R. K. Gervin, spokesman for the 75,000-member Trades and Labor Council (TLC).

Mr. Black said in the budget debate:

"This is the same old gang of Liberals and Socialist politicians who have continuously opposed this government regardless of the policy."

Mr. Home, according to Mr. Black, was supposed to have made the statement advocating the tax increase when he presented a brief on hospital insurance to the cabinet.

In Vancouver newspapers this week he lashed out at the proposed tax increases.

"How," said Mr. Black, "can he talk out of both sides of his mouth at once."

Mr. Black also said the voices of Mr. Home and Mr. Gervin were not the voices of labor.

Robert Strachan (CCF, Cowichan-Newcastle) made a categorical denial on behalf of Mr. Home and read a wire he had received.

Partial text of Mr. Home's wire:

"Our proposals are contained on page seven of the brief . . . presented. The premier . . . asked our opinions on an additional one per cent on the sales tax to assist the government to meet the subsidy required.

"I stated that we had suggested in the past that one-third of the present sales tax should be earmarked for hospital insurance, but the B.C. Federation of Labor would oppose any additional tax."

## $ EXCHANGE

VICTORIA—Banks buying United States cash and cheques at 3⅛ per cent discount, selling U.S. cheques at 2⅝ per cent, and selling U.S. cash at 2⅞ per cent. Silver is unchanged at 6 per cent discount.

NEW YORK—Canadian dollar worth 103 cents U.S. Pound sterling worth $2.81 7/16.

MONTREAL—U.S. dollar worth 97 3/32 cents Canadian. Pound sterling worth $2.73¼.


SELECTED FOR QUALITY
Corby's
SPECIAL SELECTED
WHISKY

This advertisement is not published or displayed by the Liquor Control Board or by the Government of British Columbia.



A. E. Ames & Co.
Limited
Investment Securities
Royal Trust Building, 612 View Street, Victoria, B.C.
Telephone: E 4171
TORONTO MONTREAL WINNIPEG VANCOUVER NEW YORK LONDON, ENG.



FOR RENT—851 YATES ST.
4,800 square feet floor space plus large basement with ramp approach—40-foot frontage on Yates Street. Ideal for wholesale or retail business requiring storage facilities.
Apply MR. J. R. L. BURRIDGE
F. N. CABELDU LTD., Exclusive Agents. E 7174



NEW! ANNOUNCING THE OPENING OF BING FOSTER'S Slack Shop

• The only Slacks Specialty Shop in Western Canada!!
• 684 pair of slacks to choose from.
• 24-hour service on custom tailored slacks.

Also—
★ Shirts ★ Ties ★ Socks
★ Casual Coats ★ Shoes
★ Sweaters ★ Underwear

BING FOSTER'S Slack Shop

"We Are Specialists in Slacks"

B 8821
1322 Douglas St.
(Across from Rose's Jewelers)

"And here's the bathroom . . . it's painted with Satin-Glo Enamel, isn't it Fred!"

S-1-54

SATIN-GLO ENAMEL HIGH-GLOSS

SATIN-GLO SATIN SEMI-GLOSS

BAPCO

Choice of Unlimited Colors
Flows on Smoothly
Easy to Keep Clean
Sparkling Beauty for Kitchens & Bathrooms
Dries Quickly

EVERY BAPCO PAINT DEALER SELLS THEM



Road-Test the Newest ... and you won't settle for less!

So much that's new . . . and completely proved!

You'll find that the Dodge Royal V-8 brings you the finest of new car features for 1954 . . . a combination of the "dome-shaped" combustion chamber 150 h.p. Red Ram engine, famous for power and economy . . . and PowerFlite, the smoothest and most powerful of fully automatic transmissions. No other car offers you this great performance combination at so low a price.

You'll be frankly amazed at the control you have over this Dodge Royal—how it clings to curves, and holds the roughest roads with smooth-riding ease.

You'll like its beauty and luxury, too. New chrome treatment increases that longer, lower look . . . colourful two-tone interiors have wide, restful chair-high seats . . . floors are covered by rich, deep wool-type carpeting. Twelve new body colours, in lustrous baked enamel can be adapted into 48 two-tone colour combinations.

A road-test will convince you that the Dodge Royal offers you more of the finer qualities you want—unequalled at the price—plus traditional Dodge Dependability.

POWERFLITE fully automatic transmission is standard on Dodge Royal V-8's. It lets you move in one effortless motion from starting to highway speeds—without lifting your foot from the accelerator. Its built-in fluid torque drive gives extra acceleration for fast, oil-cushioned starts.

FULL POWER STEERING takes all the hard work out of parking and steering. It's on the job all the time from the moment you start your engine. Optional at moderate cost on all 1954 Dodge cars.

THE DEPENDABLE NEW '54 DODGE ROYAL V8

there's a car in the DODGE family that's right for your family

J. M. WOOD MOTORS

1061 YATES ST. G 7196

'LOADING BACKS OF PEOPLE'

# Gibbs Deplores New Tax Load During 'Adjustment' Period

At this time of "readjustment" it is not feasable for the government to "load on the backs of the people of B.C. the largest expenditure program in our provincial history . . . and a huge increase in taxation," Archie Gibbs (Lib. Oak Bay) told the Legislature Wednesday.

The premier himself, said Mr. Gibbs, had referred to contemplated 1954-55 conditions as an "adjustment period."

"It is a time for sober consideration of economic trends, and of easement by this government, for the people, rather than to impose tax burdens which are deterrent to development."

He was speaking of the proposed 5 per cent levy on retail sales to allow elimination of hospital premium payments, a 2 per cent boost over the current sales tax.

On the budget itself, Mr. Gibbs said the $33,837,855 of contingent liabilities, an increase of $6,840,626 during the fiscal year ended March 31, 1953, failed to point out how or why the increase was incurred.

He said these liabilities are loans guaranteed by the province and should be included in the gross debt.

As endorsers, the province can be called upon to pay and as the guarantees grow in amount the provincial credit rating is affected.

In the case of the school debt, he said, should any future government run into financial trouble, the municipal school districts might have to foot the entire bill.

**STOLEN CREDIT**

Speaking of debt reduction, Mr. Gibbs scored the premier for what he termed "reprehensible use of debt reduction figures" during elections. The permier had no right to take unto himself or the government debt reduction credit, "which had accruel solely from the taxes levied and the revenues collected from the people."

He said "duplicity" was used in statement of bald facts without adequate explanations, and "without the courtesy which is expected of a premier of this province to the previous incumbent."

He said further that the move was "regretted by all decent men, and I am sure contributed much to the defeat of the former minister of finance (Einar Gunderson).

He said that the last full year of the former government, to March 31, 1952, provided a revenue surplus of $20,000,000, and in the first fiscal year of the Socred regime surplus revenue was only $8,364,000.

Between March and September last year the net debt was reduced by $10,000,000, which was appropriated in estimates for sinking fund or redemption out of revenue, and if there were no additional redemptions between January 1 and this date "$10,000,000 is the total debt reduction of the past year."

He said the proposed Pacific Great Eastern Railway extensions from Prince George to the Peace River and from Squamish to Vancouver would add $80 to the debt of every person in the province. The government has slated $60,000,000 to the development.

The proposed new system of financing the B.C. Health Insurance Service he said reneged on the little man and the free enterpriser.

Minister of Health Eric Martin, he said "did not have the intestinal fortitude" to raise premiums and tell the people the facts that extended benefits and services were worth the extra money.

He said the premier was "on the horns of a dilemma" and was forced to take one of two choices: admit that former premier Byron Johnson's premium scales were right, or "renege on his 10-year stand about sales tax."

The premier, he said, had chosen the "sleazlest" way out, foresaking avowed principles, and leading directly towards statism.

**TALENTED MISSIONARY**

STOCKHOLM (CP)—A translation of the Bible into Xitswa, one of the African Bantu languages, has been made by pastor Josef Persson, Swedish missionary and former bookbinder who has been active in Portuguese East Africa for more than 47 years.

AEROWAX SAVES RE-WAXING!
AEROWAX Floor Wax 43¢ a pint
The SHINE COMES BACK AGAIN and AGAIN WITH EASY BUFFING!
Saves 22¢ a Pint!

Quiet Efficiency That Cares for Every Detail
Chaplin's Funeral Chapel
G 5512

Millions the world over help KEEP FIT with bubbling ANDREWS
SPARKLING, PLEASANT-TASTING
Every Morning When Needed
EFFERVESCENT ANDREWS
MILDLY ANTACID GENTLY LAXATIVE
ONLY 45¢ QUARTER POUND TIN

GIANT SALE OF NURSERY STOCK
By ART KNAPP
SATURDAY
March 13 Only
2 P.M. and 8 P.M.
Pantorium Building
Fort at Quadra
New Fruit Tree Stock
Peaches, Apricots, Bing Cherries, Etc.
$1 each
Giant Stock Evergreens, Shrubs
Watch for our Dutch Stock Next Week's Sale
ART KNAPP

TAXI?
JUST CALL
E 1121
C & C TAXI

LET US HELP YOU SPRING CLEAN THE EASY WAY!
CHAMOIS Cleans quickly without smearing. Size 13x14 1.50 Size 20x21 3.50
CELLULOSE SPONGE One of these big sponges has a hundred uses when you're spring cleaning. For washing walls, woodwork, floors, etc., 1.15
RUG CLEANER
LAMORENE Cleans like new—a 9x12 rug for about 1.00. Removes tar, gum, grease, lipstick, etc. 2 sizes—30 oz. 1.59 60 oz. 2.79
FABRIC CLEANER
FRENCH CLEANER Cleans and removes dirt and grease from fabric, clothing, lace, leather. 16-oz. bottle 35c
ARISTOCRAT The handy spot remover with the applicator top. Bottle 50c
DRAIN CLEANER
DRANO Don't get frantic over clogged drains—give them a Drano treatment regularly. Tin 33c
RUBBER GLOVES Protect your hands with a pair of sturdy Viceroy rubber gloves. Pair 65c
AIRWICK Deodorize pleasantly with this famous chlorophyll air freshener 69c
MOTH CAKES Wood's handy moth cakes (Paradichlorbenzene) for closets, drawers, wardrobes, etc. 15c and 25c
SANTACHLOR Parodichlorbenzene crystals suitable for furniture, floor coverings, drawers 1-lb. tin 69c
MOTH BOMBS Green Cross get after those moths effectively and easily . . . and it's non-staining to fabrics 1.49
LUMINAIRE BULBS The bulb that modernizes your fixutre. Gives soft, indirect light—looks smart, too. 50 watt 60c
FRIENDLY SERVICE
Cunninghams
CUNNINGHAM DRUG STORES LTD.

Far Ahead In Quality... TRULY Greater Value!
IT IS EASIER TO PAY OUR WAY! CASH PRICES ON-CREDIT
PEOPLES CREDIT JEWELLERS LIMITED
MARCH SALE SPECIALS ON SALE TOMORROW
ACT QUICKLY... USE YOUR CREDIT... DON'T MISS THIS SALE!

The Guild Award
Pictured here you see the Award presented to us by the Guild of American Diamond Cutters for "Supreme Excellence in Diamond Quality". We are proud indeed to have received this high honour. It is our solemn pledge that we will continue always to sell only CERTIFIED "A1" Diamonds . . . the highest standard of diamond quality.

Guild Award—The Imperial Crown Pair—A masterpiece of Royal Design — featuring Six Certified "A1" Diamonds, the highest standard of quality a diamond can have! $200 — $20 DOWN—$5 WEEKLY
Guild Award—The Regal Pair — Eight Certified "A1" Diamonds, set in 14-18Kt. Gold masterpieces of Royal Design to best show their wondrous beauty! $250 — $25 DOWN—$5 WEEKLY
Guild Award—The Royal Pair—Canada's greatest value featuring Six Certified "A1" Diamonds of highest quality — fully guaranteed! $135 — $13.50 DOWN—$2.50 A WEEK
Guild Award—Three Diamonds—The "Princess Rose" featuring 3 Guild Award Diamonds. Certified "A1" the highest quality — very best value! $100 — $10 DOWN—$2 WEEKLY
Guild Award—Diamond Solitaire — See this beautiful Engagement Ring! Certified "A1" Diamond in your choice of latest 14-18Kt. Gold mounts! $59.75 — $5.75 DOWN—$1.50 WEEKLY

"La Rose" Fine Quality Silverplate 52-Piece Service for Eight!
8 DESSERT SPOONS
5 DINNER FORKS
16 TEA SPOONS
8 STAINLESS DINNER KNIVES
8 SALAD FORKS
SUGAR SHELL
2 SERVING SPOONS
BUTTER KNIFE
Complete for Only $14.95 50¢ weekly!
Far Ahead in Quality
Each piece is heavily silverplated and stamped with the trade mark of the internationally famous silversmith and fully guaranteed! Complete as shown here is what you get!
• 8 Salad Forks • 8 Dinner Forks • 8 Dinner Knives • 8 Dessert Spoons • 16 Teaspoons • 2 Serving Spoons • 1 Sugar Shell • 1 Butter Knife
On Sale at Peoples Credit Jewellers . . $14.95
50c A WEEK or $2 Monthly

Rhinestone Fashion Jewels
Necklet and Earrings with Jewel Case . . . $7.95
Just Say... "CHARGE IT!"
Fashion's Newest! Brilliant with Regal White Rhinestones accented with deep Emerald and Aquamarine stones of Baguette and Square Cut. Set in tarnish-proof Rhodiumplate that makes a world of difference in beauty . . . lasting satisfaction!
Don't Miss This Sale!

WEST BEND Electric 8-in-1 Deep-Fryer Broiler Server
Complete with Accessories and Recipe Book $31.95
Versatile! Strikingly Beautiful! Very Special Value! Made of gleaming Chrome Steel for use not only as a deep fryer, roaster and server — but for dozens of appetizing needs. Just set its simple AUTOMATIC CONTROL for deep-frying, roasting, cooking! Use it for steaming, blanching, stewing, warming, serving. It prepares delicious roasts — serves soups, stews or sauces, whatever you wish, piping hot!
Yours for $1 A Week or $4 Monthly
$1.00 Weekly

IT IS EASIER TO PAY OUR WAY! CASH PRICES ON-CREDIT
PEOPLES CREDIT JEWELLERS LIMITED
The Home of Certified "A-1" Quality Diamonds
203, 1104 Douglas St., above Kresge's
G 5612

Order-by-Mail ... Today!
Just clip whatever you want from this advertisement. Enclose your cheque, money-order, or postal note for your down-payment with your name and address—and mail today to,
PEOPLES CREDIT JEWELLERS, Mail Order Dept.,
203, 1104 Douglas Street, Victoria, B.C.
NAME .....
(Please print your name)
..... Acct. Number .....
ADDRESS .....
CITY ..... PROV. .....
We ship PREPAID, and guarantee complete satisfaction.

Just Say "CHARGE IT!" We Extend Credit to Anyone—Anywhere in Canada!

### Champions to Defend Title at Annual Bantam Hoop Tourney

Defending champions at the Youth Guidance Committee of the Fraternal Order of Eagles sponsored second annual B.C. Bantam Basketball Tournament at S. J. Willis Junior High School Friday and Saturday night will be Victoria Eagles A total of 20 teams will be participating in the two-day tourney and a total of 26 games played. Tournament starts Friday night at 7 and continues until 10, resuming Saturday morning at 10 and concluding Saturday night at 10, when all champions will be crowned. Members of the defending champions here are, left to right: Gar Taylor, manager and coach; Ian McDougall, Jim Lee, Lance Rossington, Brian Wooldridge, Dave Shaw, Ed Ilott, Bob McKee, Ron Pedersen and Terry Lore, captain.

# Cougars Stalled, Bombers Blanked

## Royals Cinch Playoff Berth; Dorohoy Gains

**Westminster 5, Victoria 4**
**Saskatoon 6, Seattle 0**

Victoria Cougars and New Westminster Royals provided most of the action in the Western Hockey League Wednesday night to scramble the possible playoff positions once again.

Saskatoon and Seattle also had it out on the Prairie but the Bombers showed little fight as they went under 6-0.

The Seattle team now is out of the running as sixth-place Royals topped the Cougars 5-4.

Royals almost mounted the gallows in their own back yard in the third period when Cougars struck for three fast goals.

Gordie Fashoway with two, Jack McGill, Bobby Love and Jack Hamilton provided the New Westminster scoring punch.

Alex Kuzma, Eddie Dorohoy, Doug Macauley and Colin Kilburn did it for Victoria.

Cougars, fighting desperately to gain fourth place, led off with a goal by Kuzma.

McGill tied it up with two minutes left in the first period and then Royals went on a scoring spree in the second.

A goal by Bobby Love at 2.34 of the third boosted the margin to 5-1 before Victoria cut loose. With only a minute remaining it was anybody's game.

**DOROHOY GAINS**

Ed Dorohy of the Cougars picked up three points to narrow the gap between him and the league's scoring leader, Guyle Fielder. Dorohoy now trails Fielder by two points, 79-77.

Victoria goalie Claude Evans was yanked for an extra forward but Love ragged the puck until the clock ran out. The Royals now are two points behind the Cougars.

**SIXTH SHUTOUT**

In Saskatoon, the last place Seattle club didn't have a chance. Chuck Rayner racked up his sixth shutout of the season as the Bomber crew were completely outplayed.

Ray Manson was top goal scorer with the hat trick followed by George Senick with two. Lou Fontinato potted the other.

Jackie McLeod had four assists to be tops in the play making department and Alex Kaleta got three. Fontinato opened the scoring in the first and Quakers were ahead 4-0 to begin the third.

Seattle plays at Edmonton tonight in the only game scheduled.

## SKIING TOUGH ENOUGH, BUT WITH 1 LEG—WOW!

BIG BEAR LAKE, Calif. (AP)—The challenging art of skiing, tough enough for a normal person to learn, is being mastered by a group of determined one-legged men.

Like other groups in this area, they're taking instruction, but there's a difference: The members use only one regulation ski, with another on a crutch.

### EDGE HAWKS, MEET BOSTON

# Blues Keeping Bruins Honest

**New York 4, Chicago 2**

New York Rangers, behind hockey's eight-ball all season, still have a chance to make a Stanley Cup playoff berth. But things are getting to the mathematical stages even with the Rangers winning some clutch games.

The Blueshirts moved to within a point of catching the fourth-place Boston Bruins Wednesday night by taking a 4-2 National Hockey League victory over Chicago Black Hawks. Unless the Bruins lose a few games the Rangers haven't a hope because Boston has two games in hand.

The New Yorkers picked up their 26th victory in 65 starts by scoring two goals in the third period. They have five games left in the 70-game schedule.

It was the only encounter of the night and the end came when rookie Camille Henry and Bob Chrystal drove two shots past Chicago netminder Rollins in the last 12 minutes.

**MEET BRUINS TONIGHT**

Coach Muzz Patrick and his Rangers will know tonight just how tough the race will be from here on. They meet the Bruins at Boston in a key game for both clubs.

### NHL SUMMARY

| | GP | W | L | T | F | A | Pts. |
|---|---|---|---|---|---|---|---|
| Detroit | 63 | 35 | 15 | 13 | 171 | 109 | 83 |
| Toronto | 64 | 36 | 20 | 14 | 142 | 114 | 74 |
| Montreal | 64 | 31 | 22 | 11 | 175 | 133 | 73 |
| Boston | 63 | 27 | 27 | 9 | 155 | 163 | 63 |
| New York | 65 | 26 | 29 | 10 | 148 | 174 | 62 |
| Chicago | 65 | 11 | 47 | 7 | 119 | 217 | 29 |

Next games, tonight: Toronto at Montreal; New York at Boston.

**NEW YORK 4, CHICAGO 2**

First period—1, New York, Kullman (Laprade) 14.42; 2, New York, Mickoski 16.54. Penalties, Mortson 8.35, Gee 9.32, Wharram 10.18, Reise 17.47, Evans 18.47.

Second period—3, Chicago, Gee (Zeidel) 14.32. Penalties, Toppazzini, Wharram and Heigesheimer (2) 7.59, Toppazzini 11.50 (minor and misconduct), Irwin 11.50.

Third period—4, Chicago, Jankowski (Dewsbury, Gadsby) 2.23; 5, New York, Henry (M. Bentley, Hergesheimer) 8.57; 6, New York, Chrysta (Laprade) 17.36. Penalties, Prentice 1.15, Fogolin 8.42, Gee 15.40.

Stops — Rollins, 12-13-14—39; Bower, 10-9-8—27.


HOCKEY
AT MEMORIAL ARENA
FRIDAY, MARCH 12
8.30 p.m.
COUGARS vs.
SASKATOON
Tickets on Sale at
CENTRAL TICKET BUREAU
817 Fort Street Phone B 2322
ALL SEATS RESERVED
$1 - $1.25 - $1.50 - $2.00
Children Under 15, 60c - 75c - $1


# IT'S MY VIEW

**By BILL WALKER, Sports Editor**

Everybody can't win and never will but the Victoria Cougars appear set to give the Western Hockey League title race a good rassle.

Though the final positions have yet to be decided, results of recent games (last night's result not withstanding) indicate that the Cougars may have at last found themselves. In the vernacular the "Cats are beginning to jell."

After a rather dismal start and few signs of much promise for the future during the early stages of the campaign, the Cougars have come along quickly in recent weeks and now must rate as a definite playoff threat.

Colin Kilburn

The reasons probably are numerous. But one important factor contributing to the success of the club has been the tremendous lift that Colin Kilburn has given to his relatively new linemates, Bill Sinnett and Gene Achtymichuk.

Earlier this year Sinnett appeared destined for foreign fields. As a matter of fact the Cougars at one time were only awaiting final orders before handing Bill his ticket out of the WHL. It was that close for the rugged, hard-checking forward.

Achtymichuk, too, had been a disappointment through the first half or the season. A fine junior record behind him, he appeared to be in over his head. Both were benched for long periods this season, but now rate as two of the most improved performers on the club.

The transformation was more readily discernible than at any other time when a few weeks ago Coach Billy Reay announced that he was making another of his numerous lineup changes.

### Colin Was Equal to the Task

In effect, Billy said that he was moving Kilburn with the "kids" to see if Colin could bring out the potentialities that hitherto seemingly had not been developed to their fullest.

Since then, Achtymichuk and Sinnett have more than earned their place on the club and their general improvement, especially in line play, has been a pleasant but not unexpected surprise.

Kilburn, by his heady play, has sparked the unit and though goals haven't been coming easily this year for the chunky winger, he conceivably could yet reach the 25-goal mark for the third straight season. However, this may be too much to expect as he has only 19 goals going into Friday's game against Saskatoon and would need more than one a game from here in to accomplish the feat. Still, Kilburn has been a valuable member of the club, particularly because of his steadiness.

It wasn't too many moons ago that the name "Kilburn" was synonmous with "trouble" in the old Western Canada Amateur League. But lately Colin's outlook has changed. He appears to have welcomed the responsibility placed upon him by Reay and in one recent game was observed acting as a policeman for his younger mates.

### More Than Passing Mention Due

Another performer who possibly has been overlooked in the general picture as it applies to the Cougars' rise from the cellar to fifth place is Doug Macauley. The former Seattle winger is seeing more and more action with each succeeding game and must be regarded as one of the best stickhandlers on the club.

These pleasant signs indicate that the Cougars may not be found wanting when the chips are stacked on the table less than two weeks hence.

In regard to the forthcoming playoffs, it is probable that the Cougars will rely on a defensive pattern to see them through.

They invariably have been at their best this year in this type of game. And, having followed more or less along those lines during the regular season schedule, should be able to step into the playoff grind without undue problems being encountered by any sudden change of policy.

# Tillicums Edge College To Gain Bantam Final

Tillicum Athletic Club and First United are scheduled to clash in the first game of a two-game, total-point series for the city midget boys' basketball championship at Victoria High School gym next Wednesday.

Tillicums moved into the finals Wednesday night with an overtime 36-22 victory over St. Louis College. Trailing by 13 points going into the second game of the two-game total-point series, Tillicums evened the count with a 33-20 score at the end of the fourth quarter and outscored College, 3-2, in an overtime period to take the game, 36-22, and the series by one point.

In an exhibition contest, Scott & Peden, Vancouver Island junior boys' titlists, downed Saanichton Copley Bros. senior "C" men, 64-53.

High scorer for the winners was Roger Garden with 16 points, while Martin potted 12 points for the losers.

Line-ups follow

Tillicums—Wong 7, Taylor 7, Wescott 1, Worl 2, Lorimer 11, Picknal 8, Brice. Total—36.

St. Louis College—O'Connell 2, O'Conner 2, Delparte 1, Sharp 7, McGuire 8, Rivers, Bagnetta, Soltice 2, Bell, Murphy. Total—22.

Scott & Peden—Saunders 10, Davies 12, Windle 1, Snowsell 10, Tooby, Sleep 8, Murry 7, Garden 16. Total—64.

Copley Bros.—Simpson 9, Hodges 3, Martin 12, Oakley 10, McMerkin 8, De Macedo 3, Stewart 2, Jackson 6.

### Hockey Scores

**AMERICAN LEAGUE**
Cleveland 2, Providence 6.
Hershey 7, Pittsburgh 4.

**QUEBEC LEAGUE**
Valleyfield 5, Springfield 4.
Sherbrooke 1, Ottawa 3.
Chicoutimi 2, Quebec 3.

**QUEBEC JUNIOR**
Trois-Rivieres 1, Montreal Canadiens 6.
(First game of best-of-seven semi-finals.)

**NORTHERN ONTARIO SENIOR "A"**
North Bay 8, Sudbury 11.
(Sudbury wins best-of-seven semi-finals 4-2.)

**ONTARIO JUNIOR "A"**
Galt 0, Toronto Marlboros 9.
Hamilton 6, Guelph 2.
Barrie 5, Toronto St. Mikes 6.

**INTERNATIONAL LEAGUE**
Louisville 1, Toledo 8.
Milwaukee 1, Fort Wayne 6.

**MARITIME MAJOR**
Halifax 2, Charlottetown 6.
(Best-of-nine semi-finals tied 1-1.)
Sydney 4, Glace Bay 1.
(Best-of-nine semi-finals tied 1-1.)

**NEW BRUNSWICK SENIOR**
Fredericton 7, Saint John 1.
(Fredericton leads best-of-seven finals 3-2.)

**NOVA SCOTIA SENIOR**
Stellarton 6, Windsor 2.
(Stellarton wins best-of-seven finals 4-1.)

**WESTERN JUNIOR**
Regina 0, Edmonton 6.
(First game of best-of-nine finals.)

**SASKATCHEWAN SENIOR**
Yorkton 2, Melville 5.
(Melville wins best-of-seven semi-final series, 4-3.)



## 13TH HOLE NO JINX TO 'MATTY'

Number 13 is no ill omen for J. C. Matheson of Victoria Golf Club.

For it was on the 188-yard 13th hole Tuesday that Matheson enshrined his name on golf's scroll of fame by scoring a hole in one. He used a number three wood to turn the trick.

Matheson was playing in a foursome with Col. R. L. Fortt, R. Burland and J. Leslie Bell.

## 'C' Class Ski Meet Set March 28

Annual tournament open to all "C" class skiers will be held on the slopes above the Forbidden Plateau Lodge on Sunday, March 28.

Trophies at stake are donated by the Victoria Daily Times, Courtenay-Comox Board of Trade, Vancouver Island Coach Lines and the Vancouver Province.

The slalom, with the finish at Timberline, will start at 12 noon

The downhill run will be from near the Lookout to the lodge and will start at 3.30 p.m. Women will compete over a shorter course. Starting numbers will be drawn at 10.30 a.m. in the lodge coffee shop.

A dance will be held at the lodge the night before the tournament, starting at 8.30. Prize presentation will take place at 5 p.m. following the events on March 28.

### Archery Scores

Victoria bowmen of the 75th Regiment archery scores follow:

Men—Bill Carnes 486, Bob Copeman 474, Jim Stewart 408, Tom Marshall 397.

Women—Bess Copeman 402, Alphie Carnes 325, Rene Stewart 262.

Juniors—Gary Paton 404, Jim Collingridge 315, Robert Rogers 281, Jim French 192.

# Merchants Gain Island Ice Final

**Merchants 8, V's 3**

**By DENNY BOYD**

Nanaimo Clippers and Victoria Merchants, a set of kvoraciou spuck-feasters, will don bibs Saturday night and fall to on each other for the Vancouver Island Commercial Hockey League championship.

Merchants got their invitation to the nine-course banquet when they polished off a helping of Victoria V's, 8-3, Wednesday night at Memorial Arena, ending their best-of-three semi-final series in straight games.

Commercial League officials are hoping to make the final a best-of-nine affair. The league is willing, as are the Merchants and arena officials. However, such a series must be agreed upon by Clippers.

First game of the series will be played at Nanaimo Saturday night with the second game at Memorial Arena next Wednesday night.

Wednesday's semi-final wind-up could hardly be placed in the thrill-a-minute class and playoff hockey was singularly lacking.

Merchants' Ron Bremner did, however, supply some bright moments with a three-goal outburst.

**EVANS ROMPS**

Veteran Joe Evans, streaking in like a streak from the left wing (he can still streak handsomely on occasion) rapped in a double relay from Bernie Strongman and Toby Brown for Merchants first goal at 11.12 of the first period but Vs tied it temporarily when Art Green back-handed Jackie Milburn's feeder past Merchant goalie George Hall.

From that point on it was no contest.

Bremner restored the lead for Merchants before the period ended and in the second period it was Bremner, Evans, Ed Taylor for Merchants and Bob Coulter for Vs.

In the hectic third period, Bremner, Brown and Evans sniped for Merchants while Bob Fowler batted in Doug Bambrough's rebound for Vs dying gasp of the 1953-54 season.

**COLWOOD GOLF**

Winner of a recent monthly medal round at Royal Colwood Golf Club was Mrs. Vera Clunk with a 99-21—78. Runner-up was Mrs. P. V. Frith with a 102-19—83.

### WHL SUMMARIES

| | GP | W | L | T | F | A | Pts. |
|---|---|---|---|---|---|---|---|
| Vancouver | 65 | 35 | 23 | 7 | 196 | 162 | 77 |
| Calgary | 66 | 36 | 26 | 5 | 246 | 195 | 77 |
| Saskatoon | 65 | 30 | 26 | 9 | 211 | 199 | 69 |
| Edmonton | 66 | 28 | 29 | 9 | 233 | 241 | 65 |
| VICTORIA | 65 | 26 | 29 | 10 | 191 | 204 | 62 |
| New West. | 66 | 26 | 32 | 8 | 202 | 242 | 60 |
| Seattle | 65 | 21 | 38 | 6 | 193 | 227 | 48 |

Next game, tonight: Seattle at Edmonton.

**NEW WESTMINSTER 5, VICTORIA 4**

First Period—1, Victoria, Kuzma (E. Dorohoy, Lowe) 13.18; 2, New Westminster, McGill (Zarie, Thornsen) 17.45. Penalties: Lowe 7.17, Clune 10.12, Bedard 18.40.

Second Period—3, New Westminster, Hamilton (Love, O. Dorohoy) 9.50; 4, New Westminster, Fashoway (Matthews, Durham) 11.22; 5, New Westminster, Fashoway, 16.50. Penalties: Lowe 4.49, 14.45, Durham 18.05.

Third Period—6, New Westminster, Love (O. Dorohoy, Bergeron) 2.34; 7, Victoria, E. Dorohoy (Kuzma, Bettio) 6.05; 8, Victoria, Macauley (Anderson, Abbott) 10.45; 9, Victoria, Kilburn (Bettio, E. Dorohoy) 19.00. Penalty: Bedard 7.33.

**SASKATOON 6, SEATTLE 0**

First Period—1, Saskatoon, Fontinato (Kaleta, McLeod) 11.07. Penalty: Fontinato 8.11.

Second Period—2, Saskatoon, Manson (Ross, McLeod) 10.57; 3, Saskatoon, Senick (Buller, Howe) 12.36; 4, Saskatoon, Manson (McLeod, Kaleta) 18.26. Penalties: Zeniuk 10.35, Buller 13.09.

Third Period—5, Saskatoon, Senick (Milford, Kukulowicz) 4.48; 6, Saskatoon, Manson (McLeod, Kaleta) 8.30. No penalties.

Stops: Pelletier—10, 10, 7—27; Rayner—6, 4, 9—19.

## Sags, Royals Remain Tied

The Chicoutimi Saguenays remained in a first place deadlock with the Montreal Royals today after losing to the fourth place Quebec Aces, 3-2, Wednesday, while the Royals were idle.

In other games the Valleyfield Braves moved into a fourth place tie by defeating the tail-end Springfield Indians, 5-4, while the Ottawa Senators downed the Sherbrooke Saints, 3-1.

Ray Powell provided the winning margin for Quebec despite two goals in the third period by the Chics' Jacques Locas. It also was Powell's second goal of the night.

Kitoute Joannette scored a double in the Valleyfield win over Springfield.

### CHL SUMMARY

**MERCHANTS 8, V'S 3**

First period—1, Merchants, Evans (Brown, Strongman) 11.12; 2, V's, Green (Milburn) 13.00; 3, Merchants, Bremner (Wieber) 19.03. Penalties: Bambrough 16.38.

Second period—4, Merchants, Bremner (Taylor) 2.46; 5, V's, Coulter 8.10; 6, Merchants, Taylor 11.50; 7, Merchants, Evans (Jensen) 14.23. Penalties: Green and Elliott 13.21, Andrejkew (2) and McPherson 19.38.

Third period—8, Merchants, Bremner (McColl) 4.02; 9, V's, Fowler (Coulter, Bambrough) 18.22; 10, Merchants, Brown (Strongman) 19.35; 11, Merchants, Evans (Strongman) 19.50. Penalties: Elliott 10.4.6.

## Thesz to Show Here in April

When Dave Jons and Lou Stoberg match holds in the main event of this week's wrestling card at Victoria Ballroom tonight, there will be more than honor at stake.

The bout, billed as a challenge match, will also be the first in an elimination series to determine an opponent to meet Lou Thesz in a championship bout here late in April or early May.

Weekly wrestling cards at Alberni will commence next Wednesday at the Athletic Hall. Tonight's three-bout card starts at 8.30.

## Alouettes to Open Lions' Grid Schedule

MONTREAL (CP)—Montreal Alouettes of the Big Four football union will open Vancouver's new $500,000 stadium with a game against British Columbia Lions Aug. 10 or 11, it was announced here Wednesday night.

### Fight Results

PHILADELPHIA—Bobby Jones, 155, Oakland, Calif., outpointed Gil Turner, 151, Philadelphia (10).


PROFESSIONAL WRESTLING TONIGHT—8.30
1600 Government St.—Victoria Ballroom
MAIN EVENT—Winner Take All Demand Return Match
DAVE JONS (London, Eng.) vs. LOU STOBERG (Sweden)
2 FALLS OUT OF 3 — NO TIME LIMIT
SEMI-MAIN EVENT
CHIEF THUNDERBIRD vs. FRANK JAMES (Sensational Negro Wrestler)
SPECIAL EVENT
CLARE ROBINSON (Drop-Kick Artist) vs. DAVE PYE (Victoria)
Tickets Always on Sale at Central Bureau, 817 Fort St.
Ringside $1.25—General Admission $1.00—Children under 14 50c
LADIES' WRIST WATCH AND OTHER VALUABLE ATTENDANCE PRIZES!


# Limit Entry Likely In Empress Tee Meet

Officials are anticipating a limit entry for the annual Empress Golf Tournament, scheduled to be played over Royal Colwood Golf and Country Club and Victoria Golf Club from April 5 to 10.

American entries have been received from Seattle, Portland, Pasadena, Astoria, Lewiston, Great Falls and other points, while Canadian entries have been received from as far east as Winnipeg.

To date 98 men and 49 women have registered for the popular competition.

Tourney officials, worried about overcrowding the course, have set a limit to the number of entrants which will be accepted—160 men and 96 women.

**WAITING LIST**

The Empress tourney is fundamentally for outsiders, officials stress. Local male applications are being placed on a waiting list and visitors given preference.

Women divoters will play at Victoria Golf Club on April 5, 6 and 7 before moving to the Colwood course, where the men will be competing the entire week.

No application has been received from Colwood's defending champion Bill McColl. McColl and clubmate Vic Painter made tournament history last year when they met in an all-Victoria final, McColl winning the scheduled 36-hole match, 3 to 2, and capturing the Sir Edward Beatty Trophy.

Women's defending champion, Mrs. Gordon Greene of Seattle, is entered and will be defending the Sir Edward Beatty Trophy in that division.

Victoria women entered to date are Mrs. Erickson, last year's finalist; Mrs. Rhys-Jones, Mrs. H. E. Vaio and Mrs. C. H. Harrell, all of Colwood, and Mrs. Ruth Carson of Uplands.

# Frank Ivy Appointed Edmonton Grid Coach

EDMONTON (CP) — Frank "Pop" Ivy, an old hand at the split-T formation, has signed as coach of Edmonton Eskimos of the Western Interprovincial Football Union, who introduced the split-T to Canadian football last year.

Announcement of the signing of the 38-year-old Oklahoman as successor to Darrell Royal came Wednesday from Eskimo president Ken Montgomery who said Ivy is "sold on the split-T." Salary terms were not announced.

Ivy was an end for five years with Oklahoma Sooners and six with Chicago Cardinals of the United States National Football League. He returned to Oklahoma in 1948 as a split-T coaching assistant under Bud Wilkinson.

Ivy is married with two children. He was expected to take up residence in Edmonton early next month.


HOCKEY
AT MEMORIAL ARENA
GIGANTIC FANS' NITE
MORE THAN $1,500 IN PRIZES
MONDAY, MARCH 15 — 8.30 P.M.
COUGARS vs. VANCOUVER

$499.50 G-E 21-inch TV Set from MacDonald's Limited, 754 Fort St.
$339.50 Westinghouse 17-inch TV Set from MacDonald's Limited, 754 Fort Street.
$140.00 Pair of Mezzanine Season Tickets for 1954-55 from the Cougars.
$105.00 Pair of Side Arena Season Tickets for 1954-55 from the Cougars.
$87.50 Pair of End Arena Season Tickets for 1954-55 from the Cougars.
$75.00 Londonderry Hand Tailored Man's Suit from Cec Fletcher's, 755 Yates Street.
$75.00 Lady's Suit from W. & J. Wilson Clothiers, 1221 Government Street.
$73.95 Philco Transitone Radio from MacDonald Limited, 754 Fort Street.
$69.50 Platform Rocker from MacDonald's Limited, 754 Fort St.
$59.00 Pair of Figurine Lamps from MacDonald's Limited, 754 Fort Street.

PRIZES ON DISPLAY AT MacDONALD'S LTD. 754 FORT STREET
TICKETS NOW ON SALE AT
CENTRAL TICKET BUREAU
817 FORT STREET


# Island's Ranking Hoopers To Bid for B.C. Laurels

A total of 16 high school basketball teams from various points throughout the province, including three from Vancouver Island, will go in search of the provincial title when play in the B.C. high school tournament opens next Wednesday morning at the UBC gym.

* * *

Victoria High Totems, recent winner of the Island crown, Esquimalt and Port Alberni will represent the Island at the tourney.

Totems have drawn the Fraser Valley No. 2 team in the opening game of the tournament.

Esquimalt meets Penticton and Alberni takes on the Howe Sound representative in other first-round contests.

* * *

District competitions to decide representatives to the provincial meet are currently being played in most districts.

Totems opponent in their opening game will be Mission, Surrey, Como Lake or Delta.

Powell River, Elphinstone, Squamish or West Vancouver will provide opposition for Alberni.

* * *

Esquimalt will be making its initial appearance in the provincial hoop test.

Victoria High Totems and Alberni have competed in other tourneys, but have never had a winner.

Opening day draw follows:

Wednesday—Victoria High vs. Fraser Valley No. 2; Prince George vs. Lower Mainland No. 3; Trail vs. Lower Mainland No. 2; Lower Mainland No. 5 vs. Fraser Valley No. 1; Howe Sound vs. Alberni; Okanagan No. 2 vs. Lower Mainland No. 4; Lower Mainland No. 1 vs. Fraser Valley No. 2; Penticton vs. Esquimalt.

AWNINGS
Call for a free estimate on the low cost of Canvas Awnings . . . They can be bought for about one-fifth the cost of other types and re-covered every five years for no more than the maintenance expense of so-called permanent awnings.
Victoria Tent & Awning Co.
Established 1947
831 BALMORAL ROAD PHONE B 5215

TYEES TAKING SHAPE

# Don Returns With Results

By DENNY BOYD

The weather may have changed somewhat in the past three weeks but there has been no change at all in the condition of Don Pries, new manager of the Victoria Tyees.

Don is still bursting with new ideas and plans for the coming baseball season, just as he was when he came to Victoria three weeks ago to sign his 1954 contract.

Pries returned to Victoria by air Wednesday to start the huge job of refurnishing and repopulating Athletic Park. And to Pries, this isn't just another ball season—this is the new season that will give the game a new life.

Talking a blue streak, Pries immediately went into a huddle with business manager Reg Patterson, discussing players and contracts.

And slipping into every second sentence was the name Ron Jackson, a hustling second baseman from California that Pries has signed. Pries figures that the 22-year-old infielder will be the spark plug of the entire club.

"Jackson is a real 'pistol'," said Pries. "He thinks he's the greatest and he's just cocky enough so that he's a fighter. He's not big but he's a hot-shot fielder and I'm sure Victoria fans will like him."

Jackson, who has served his army time and was signed as a free agent, batted .260 with Charleston of the Class A Sally League last year.

**USC GRADUATE**

Another signed player high on Pries' enthusiasm list is outfielder Tommy Keough who has just graduated from University of Southern California. Last year Keough led all college players in the United States with a phenomenal .450 batting average.

Three more infielders who will check into spring training camp April 13 are Merlin Anthony, 24-year-old who played in the Wisconsin State League in 1951; Primo Santini, power-hitting shortstop, 22, and Pepper Wesley, a young colored boy who can play third and catch.

Pries believes he may have a sleeper in pitcher Mike Kanshin who was bothered by control trouble when he pitched for Wenatchee two years ago. Pries is of the opinion that Kanshin found his control pitching in a prairie league last year.

Ray Malgradi, who piled up an 11-5 record with Bakersfield of the Cal-State League last year and a 15-12 record the previous year, will also be reporting to camp.

**VETERAN SOUGHT**

Pries still hopes to add steadying experience to the infield if he is successful in current negotiations with Ray Hamrick, veteran Oakland and San Francisco infielder.

In addition, it is likely that pitchers Bill Prior, Berlyn Hodges, Earl Dollins and Bob Drilling and outfielders Marv Diercks (with the club three years ago) and Dwayne Helbig will be back this season.

"We're going to have a lot of young guys this season people have never heard of. But these kids are going up; they don't want to die in a class "A" league. They'll be using Victoria as a stepping stone and they know the best way to go up is to have a hot year with a winning club. No ballplayer is going to stick with us on the strength of a past reputation."

Form letters have been sent out to all players who will be reporting to camp, advising them that it will be to their own benefit if they report to camp in shape. Pries already has every minute of spring training accounted for in his bulging briefcase of plans.

**SELLING TEAM**

Pries plans to start an immediate public speaking tour, talking baseball to service clubs, schools, other sports organizations and anyone who will listen to him and give him a chance to sell baseball.

"Our big problem," he says, "is to sell baseball. We will have a young, running, hustling club. We are lowering admission prices and concession prices. We plan to dress up the ball park, keep the seats clean and instal new lights.

"And if anyone has any other ideas or constructive criticisms, I sure hope they will phone me at the Dominion Hotel. I'll answer the phone anytime to talk baseball."

TIME OUT! By JEFF KEATE

"Puck, please!"

## Scots Lead Rifle Test

Canadian Scottish Regiment (Princess Mary's) placed first in the first leg of the Dominion of Canada Rifle Association winter service shoot held recently with a 491x500 five-man team score.

Upon completion of the competition in March, a grand prize will go to the team with top aggregate for three meets. Weapons used in the January shoot were service .22s (No. 7) or .303s with a 22 bore. February's results are not yet available.

Individual scores follow: Lt. H. Thorburn 99, Pte. H. Kiteley 99, Pte. D. Green 98, Lt. E. Nicholson 98 and Sgt. F. Drysdale 97.

## Table Tennis Results, Standings

Victoria Table Tennis Association senior B league results and final standings follow:

| | GP | W | L | T | Pts |
|---|---|---|---|---|---|
| Barrett & Sons Transfer | 20 | 12 | 5 | 3 | 27 |
| Morgan & Tucker | 20 | 13 | 6 | 1 | 27 |
| B.C. Airlines | 20 | 6 | 12 | 2 | 14 |
| Gordon's Sporting Goods | 20 | 5 | 13 | 2 | 12 |

Barrett & Sons Transfer—Jim Bligh 1, Gerry Smith 4, Ray Barrett 8, Don Vail 3, Gerry Woods 3. Total—19.

Morgan & Tucker—John Metcalfe 7, Gerry Horne 5, Brian Hobbs 4, Soo Wong 5. Total—21.

B.C. Airlines—Russel Lang 6, Beverly Grezor 7, Ted Stettler 2. Total—15.

Gordon's Sporting Goods—Ray Greenwood 4, Bob Stettler 2, Stan Vance 1, Russel Spaven 2. Total—9.

Top individual standings for 1954 went to:

| | P | W. | Aver. |
|---|---|---|---|
| Ray Barrett | 79 | 70 | 886 |
| Will Jay | 86 | 71 | 831 |
| George Faerber | 168 | 126 | 736 |

## Plensky Gets Two, But Clippers Lose

VANCOUVER (CP) — A meagre 100 fans watched Wednesday night as New Westminster Elks took a 1-0 lead in the best-of-three series for the British Columbia juvenile hockey championships. Elks trampled Nanaimo Clippers 4-2.

Outstanding Clipper was left-winger Don Plensky who scored both Nanaimo goals—one on a passing play with Barry Darby winning club. No ballplayer is sisted.

# Prep Booters In Traffic Jam

**Mount View 1, Victoria High 0; Esquimalt 0, Oak Bay 0**

Two teams are now deadlocked for top spot in the Inter-High School Senior Soccer League, and another can join the leaders by posting a victory in the final league game of the season next Wednesday.

Mount View High School moved into a first-place tie Wednesday by blanking defending champion Victoria High, 1-0, on Mount View grounds. It was the final league game of the season for both teams.

In another contest, Esquimalt and Oak Bay failed to reach a decision, battling to a scoreless draw.

The two clubs will meet again next Wednesday in the final league game, and a victory for Bays would move them into a three-way tie for first with Mount View and Victoria High.

**ROUND-ROBIN POSSIBLE**

In former years the top two teams have clashed in a best-of-three game series for the playoff title, but if Oak Bay wins its remaining contest a round-robin series will likely be held.

George Robbins scored the only goal of the day for Mount View when his shot from a scramble was partially deflected into the net by a Victoria High defender.

| | GP | W | L | T | F | A | Pts. |
|---|---|---|---|---|---|---|---|
| Victoria High | 6 | 2 | 1 | 3 | 12 | 4 | 7 |
| Mount View | 6 | 3 | 2 | 1 | 3 | 3 | 7 |
| Oak Bay | 5 | 1 | 1 | 3 | 3 | 3 | 5 |
| Esquimalt | 5 | 1 | 3 | 1 | 3 | 11 | 3 |

## 'GUV' ADMITS TO HITTING 'FOUL BAWL'

DENVER, Colo., (UP)—Gov. Dan Thornton confessed yesterday that his lusty "Yea, Cleveland" yell at the start of a New York Giants-Cleveland Indians spring exhibition baseball game in Phoenix, Ariz., last week was a "foul bawl."

New York players came out of their dugout to stare at the Colorado chief executive when they heard the yell.

Gov. Thornton was sitting in Giant manager Leo Durocher's private box.

## RCGA in Dark

TORONTO (CP) — The Royal Canadian Golf Association "has not heard a thing" about the possibility of inviting women golfers to compete in the July 14-17 Canadian open at Vancouver, secretary-manager W. T. Hamilton said today.

# Russia's 'Amateurs' Pose Olympic Problem

STOCKHOLM (AP) — A Swedish athletic official, "noted for my neutrality," said Tuesday "some international body such as the Olympic committee some day will have to decide something about Russia's state-financed amateurs."

"As long as Russian athletes were not winning, Russia could get by with her strange notions of amateurism," the official said.

"But no longer. Russia is winning, winning practically everything entered and it is a well known axiom that rules are more lax for losers than for winners."

The official, who asked that "my name be kept out of this," said Sweden will not initiate the inquiry.

Many other international officials agree it is unfair for student amateur athletes and other young men and women who participate in athletics as pure amateurs to have to meet Russian "state amateurs" on an equal footing.

It is widely believed—and some Russians will confirm—that Soviet athletes often are cared for in vast training camps for months while they prepare for international competitions. The propaganda value of their victories is referred to as "tremendous" by western world officials.

AMERICAN HOCKEY LEAGUE

| | W | L | T | GF | GA | Pts. |
|---|---|---|---|---|---|---|
| Buffalo | 39 | 21 | 6 | 270 | 200 | 84 |
| Hershey | 34 | 29 | 2 | 250 | 228 | 70 |
| Pittsburgh | 31 | 27 | 5 | 222 | 193 | 67 |
| Cleveland | 32 | 32 | 0 | 231 | 212 | 64 |
| Providence | 24 | 37 | 4 | 191 | 252 | 52 |
| Syracuse | 24 | 38 | 3 | 197 | 276 | 51 |

TRAINING CAMP NOTES

# Kiner Gets Homer Range

PHOENIX, Ariz. (UP)—Ralph Kiner, whose reign as the National League's home run king was broken last season, seems determined to regain that distinction from Milwaukee's Ed Mathews this year.

Kiner, rounding into form earlier than usual, blasted two home runs in the Chicago Cubs' 10-7 victory over the New York Giants Wednesday and now has connected for three in five games. One of Kiner's blows Wednesday was a grand-slammer.

Hank Sauer, Ransom Jackson, Gene Baker, Luis Marquez and Whitey Lockman also hit homers as the Giants suffered their fourth defeat in five games.

* * *

TUCSON, Ariz. (UP) — Jim Fridley, powerfully-built outfielder cast off by the Cleveland Indians, has turned out to be the surprise package manager Jimmy Dykes hoped he'd find in the Baltimore Orioles' spring training camp.

Fridley, who hit .293 for San Antonio in the Texas League last season, knocked in both runs with a single and a homer as the Orioles beat the Indians, 2-1, Wednesday for their fifth straight Grapefruit League victory. Bob Turley, Dick Littlefield and Howie Fox combined to limit the Indians to three hits including Jim Lemon's homer.

* * *

BRADENTON, Fla. (UP) — Manager Casey Stengel's hopes that Harry Byrd would fill the gap left in the New York Yankee's pitching staff left by Vic Raschi's sale were strengthened today by the 220-pound right-hander's near-perfect spring debut.

Byrd, who had an 11-20 record for the Philadelphia Athletics last season, held the Washington Senators hitless in the middle three innings as the Yankees scored a 4-3 victory Wednesday. Byrd's encouraging performance followed three shutout innings by Jim McDonald.

Mickey Mantle, who may not be able to play regularly until May 1, made his debut and walked as a pinch-hitter in the third inning. The Yankees play the Milwaukee Braves today.

* * *

TAMPA, Fla. (UP) — The Pittsburgh Pirates, weakest-hitting team in the National League last season with a .247-mark, were flashing run-scoring ability today that amazed even manager Fred Haney.

Sid Gordon, Frank Thomas, Jerry Lynch, Jack Shepard and Bob Skinner all homered Wednesday as the Pirates downed the Detroit Tigers, 8-1.

* * *

The Red Sox cruised to their fourth straight victory Wednesday when Billy Goodman's pinch single gave them a 3-2 verdict over the Milwaukee Braves.

GET MORE THAN YOUR BEST SHAVE
. . . GET A SKIN TREATMENT, TOO

No matter how you shave now—brushless or lather—this new *Medicated* WONDER SHAVE gives results you've never experienced before!

If your face feels tender or sore after shaving, try this wonderful shave cream that is different because it is *medicated*. Wonderful for whiskers and for skin, too! Here's how Noxzema 3-Way Shave works:

1. Prepares whiskers, skin. Softens whiskers. Provides film for razor glide. Protects skin.
2. No more smarting! *Medicated* formula has built-in pain preventive to soothe tender skin.
3. Helps heal invisible razor damage you get with every shave. Noxzema is *medicated*. Grooms skin—helps keep it healthier and younger-looking.

Try a 3-Way Shave! Use as brushless—or before and after regular lather. Get your trial jar . . . 40¢ size for 25¢ . . . today! Then get big economy sizes! At drug, department, syndicate stores.

GET TRIAL SIZE FIRST
40¢ SIZE ONLY 25¢
THEN GET THESE ECONOMY SIZES
3 Way Shave
69¢ SIZE | 89¢ SIZE
IN TUBES 45¢
A Product of Noxzema

fly TCA

FLY and SAVE
TCA's NEW TOURIST SERVICES
FOR EXAMPLE
To Calgary only $36.60 SAVE $7.95
To Toronto only $132.60 SAVE $27.70

NOW—save time AND travel dollars! Take advantage of the speed of air travel . . . the dependability of famed four-engined "North Star" Skyliners . . . AND the big savings of TCA's New Low Tourist Fares.

- Complimentary box lunches
- The same 40-lb. baggage allowance as on First Class
- All Tourist Flights by "North Star" Skyliners

Phone TCA at Beacon 5141, 900 Government Street

TRANS-CANADA Air Lines
INTERNATIONAL · TRANS-ATLANTIC
TRANSCONTINENTAL

# Jones Upsets Turner, Gets Split Decision

PHILADELPHIA (UP) — Bobby Jones of Oakland, Calif., the newest member of the "spoiler" Jones boys, looked at a bright future in the middleweight division today after an upset split decision over capable Gil Turner of Philadelphia in a torrid 10-rounder Wednesday night.

The 29-year-old Jones, joining stablemate Ralph (Tiger) Jones in the ranks of upsetters, surprised a nationwide television and radio audience Wednesday by scoring 4-1 odds to outmanoeuvre and outgun the younger Turner.

Under the round system of scoring in Pennsylvania, both judges awarded the bout to Jones while referee Dave Beloff favored Turner, 5-3-2. The judges' cards showed Jim Menna scoring it 5-4-1 and Lou Tree 6-3-1. The United Press picked Jones by a 5-4-1 tabulation.

The 23-year-old Turner, scaling a streamlined 151 in an experiment to determine whether he will return to the talent scarce welterweight ranks, fought one of the finest battles of his career, although outweighed by four pounds.

## Darcus Cup Golf

Draw and starting times for the Darcus Cup final draw at Uplands Golf Club Friday follows:

11.00 a.m.—Mrs. M. Whyte and Mrs. H. Ward.
11.05 a.m.—Mrs. J. Strang and Mrs. J. Riddell.
11.10 a.m.—Mrs. H. G. Carson and Mrs. C. Dawson.
11.15 a.m.—Mrs. R. Bramley and Mrs. E. Humber.
11.20 a.m.—Mrs. E. Livingstone and Mrs. A. Roberts.
11.25 a.m.—Mrs. B. Shore and Mrs. T. Johnston.
11.30 a.m.—Mrs. W. Craven and Mrs. J. Blyth.
11.35 a.m.—Mrs. P. Coe and Mrs. H. King.
11.40 a.m.—Mrs. G. Bigelow and Mrs. G. Ford.
11.45 a.m.—Mrs. T. Walker and A. N. Other.

## Packers Lead Series

Kamloops Elks are one game away from elimination in the Okanagan Senior Hockey League playoffs.

Elks went down 3-1 in Kamloops as the Kelowna Packers took the second game of the best-of-five semi-finals.

# Permanent Ski School Planned at Plateau

Frank Jensen, who won the Vancouver Island downhill ski championship this year, plans to open a permanent ski school at Forbidden Plateau, where he is now resident instructor.

A native of Norway, Jensen has coaching experience in Norway, Switzerland, Italy and New Zealand, where he spent the last two years instructing with Harvey Clifford, former Canadian Olympic coach, and Walter Hainsli, former Sun Valley instructor.

He has also gained world-wide fame as a sailor, having sailed a yawl from Norway to New Zealand via the Panama Canal.

Jensen feels that the Forbidden Plateau has tremendous potentialities for island skiers with great possibilities of future development.

A new power plant at the lodge has enabled him to organize flood-lit night skiing to music in addition to daylight skiing.

This advertisement is not published by the Liquor Control Board or by the Government of British Columbia

"You'd be surprised how much money I've saved to put in my savings account at the bank that service built"

You can be sure of fast, courteous service at

IMPERIAL
"the bank that service built"

IMPERIAL BANK OF CANADA

21-3

"CEC" FLETCHER BRINGS DOWN HIS BUDGET!

FROM NOW TO APRIL 1st
SAVE 2% SALES TAX

On all purchases from the finest selection of men's clothing and furnishings in Western Canada, and our new Spring stock is here—Including such famous lines as LONDONDERRY SUITS AND TOPCOATS—DAK SLACKS—ARROW AND FORSYTH SHIRTS—STANFIELD'S UNDERWEAR—HARVEY WOODS AND PENMAN SOCKS—STETSON HATS, ETC.

"Cec" Fletcher's Men's Shop
755 YATES STREET PHONE E 5412

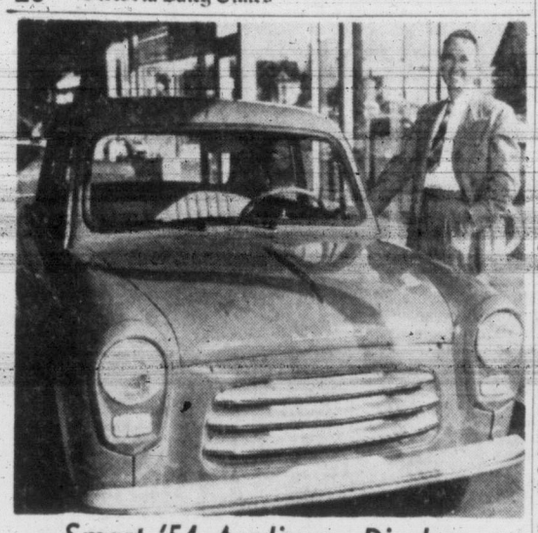

## Smart '54 Anglia on Display

Tiny Anglia pictured above at Gladwell Motors sells for $1,550. With 39 horsepower, independent front suspension, low centre of gravity, little car has both style, comfort. Salesman at right it A. H. Getson. (Times photo by Irving Strickland.)

Factory Fresh from Our Own Factory

ACME BATTERY 11.50

6-Volt Installed
Fits Most Models

Exchange

UNCONDITIONAL GUARANTEE

ANDY & JACK

FRANCIS BATTERIES & TIRES LTD.

1412 QUADRA STREET PHONE E 7032


# Automotive News

## High-Powered Autos Ranked With Hotrods

Modern high-powered, high-speed automobiles were referred to in the Ontario Legislature this week as "banker's hot-rods."

Arthur J. Child, PC member for Wentworth, suggested that all cars should have built-in governors to cut top speeds to 60 miles per hour.

He saw no reason why youngsters should be permitted to drive hotrods, but said the same arguments against them applied to the powerful cars driven by their elders.

Mr. Child accused the automobile industry of trying to sell "power, and more power, to the public."

In the price of his car the buyer paid for advertising of higher speeds, he said, and in his tax bill he paid for the provincial safety program aimed at eliminating high-speed driving.

**IDLING GAS WASTER**

Unless there is a good reason for not doing so, always cut off the motor during parking waits. An idling motor uses up plenty of fuel and when done habitually it can run gas costs way up.

# SAFER MOTORING

By JACK SMITH

## Short-Stroke Motor Gives Higher Speed

INSTALLMENT 27

There has been so much talk lately about the advantages of the large bore, short stroke, or "over-square" motor over one of equal cubic capacity with a small bore and long stroke, that it is high time we discussed the two types in this column.

Let us take two motors. The first will be of six cylinders, with a three-inch bore, five-inch stroke, and displacement of 212 cubic inches. It will be motor "A".

The second, or motor "B", will be of six cylinders, with 3⅝" bore and 3⅜" stroke, and displacement of 210 inches.

Draw a circle of 3" diameter, equal to the bore of "A". It will be seven square inches in area. If you allow ⅛" between and 1/16" on each side, you can draw two circles 1⅜" in diameter to represent valves. The port closed by the valve will be 1⅛" in diameter with an area of approximately one square inch. This one square inch will represent the available space for gas to enter the cylinder from the carburetor.

### Torque Varies

On motor "B" you have approximately 10 square inches of piston top area. The valves are 1 11/16" in diameter, the ports are 1 7/16", and the area available for gas flow is 1½ square inches.

The length of the crank throw from the centre of the crankshaft to the point where the connecting rod in "A" pushes on the crankshaft is 2½ inches. In motor "B" it is 1 7/16". Now suppose that in both motors a pressure of 500 pounds per square inch is applied on the piston tops.

The torque, or useful twist of the crankshaft, in motor "A" will be seven square inches times 500 pounds times 2.5 inches of stroke, or 8,750 inch-pounds of torque.

In motor "B" it will be 10 square inches times 500 plunds timer 1 7/16" stroke, or 6,250 inch-pounds of torque.

Obviously, as the torque is what turns the rear axle, and assuming both motors are driving through the same rear-end ratio, the car driven by motor "A" will be a better hill climber.

### Need Large Ports

Now let us consider the valves. Motor "A" has to fill its cylinders with gas through a valve port of one square inch, but "B" has 1½ square inches of port area. At low speed this is not important, but it certainly is at high speed, since a motor with small valves will starve and not turn up.

On paper, "A" would do 1,000 revolutions per minute while "B" was turning at 1,500 RPM. Now, let us assume "A" turning at 4,000 RPM through a 12-tooth pinion, 36-tooth crown, and 6.00 x 16 tires. Arithmetic shows it will reach 110 miles per hour.

Motor "B", assumed to turn at 50 per cent higher speed through a nine-tooth pinion but with other conditions the same, will drive a car at 125 miles per hour.

When we consider hill climbing ability, we assume 6.00 x 16 tires. By applying the inch-pounds of torque through the rear-end gearing, and allowing for the tire size, we find motor "A" produces 1,875 pounds of pull on the road, and motor "B" 1,785 pounds.

### Better on Hills

In summing up, we find the long stroke motor pulls better on hills, especially at low revolutions, and can do its work at lower RPM to produce maximum horsepower. It would not be as fast, particularly in low and second. Its piston speed at given RPM is higher, but since it carries a higher geared rear axle, the piston speed compared to the short stroke motor at the same actual road speeds is not any higher.

Long stroke connecting rods are weaker and whip more, but have a better effect on the crank since they do not operate at such an angle and do not push the pistons against the cylinder walls quite as hard.

Up to now the long stroke motor seems to have slightly the edge in performance, but next week we will continue the analysis into other factors.

### Keep Fuses Handy

A few extra fuses stowed away in the glove compartment of your car will prove considerably more useful, in an emergency, than most of the items the average motorist tosses into that convenient but usually unrewarding filing place.

WHY CHANGE OIL

# Cold Increases Contamination

This is the fourth in a series of articles on the subject of oil changes that represent the views of lubrication engineers. Information was supplied by Victor Griffin.

The severity and duration of cold weather, the number of engine starts in a given period, and the amount of idling done, largely govern the rapidity with which crankcase oil becomes contaminated in winter. For cars operating at temperatures below freezing, oil should be drained at more frequent intervals, and preferably on a time rather than mileage basis.

In summer the frequency of draining depends largely upon car speed, seasonal temperature and the rapidity with which dust and other contaminants accumulate in the crankcase.

In general, crankcase oil should be changed every 1,000 miles, the exact interval depending upon the severity of operating conditions. When extreme dust conditions are encountered, crankcase oil should be drained immediately after the car has left the dust areas, regardless of mileage. Air cleaners also should be cleaned thoroughly at the same time. When cars are operated regularly in dust areas, the crankcase oil pan should be dropped and cleaned frequently.

**CONTAMINATION STEADY**

Under the most favorable conditions, the distance a car may be driven safely before draining is indeterminate. However, it should be realized that abrasive dust is always present and that gradual contamination of crankcase oil is taking place constantly.

Although cars occasionally are driven far without apparent damage, the saving in oil cost per year is too small to be considered in comparison with the possible sacrifice in engine protection and efficiency.

A final word about filters. Unless properly serviced, oil filters seldom provide sufficient protections against wear from dust or other contaminating materials. Only a small proportion of the oil in circulation passes through them. They may clog and are often ineffective over a portion of the period during which they are in service.

JUSTIN HARBORD'S

INSURANCE ADVICE

SOUND SLEEP

requires a relaxed, worry-free mind. Sound, dependable auto insurance frees you from the fear of accident losses. Call us today!

"Insurance Is Our Business—Not a Sideline"

HARBORD INSURANCE LTD.

609 YATES STREET B 4207

TREAT YOUR CAR TO NEW TIRES

SEIBERLING TIRES

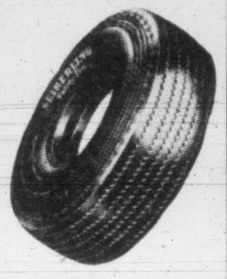

SET OF 4

FOR AS LOW AS $60.00 EXCHANGE

ANDY & JACK

FRANCIS BATTERIES & TIRES LTD.

1412 QUADRA E 7032

VACUUM CLEANER SPECIAL!

SOLD IN STRICT ROTATION ONLY

NO C.O.D. ORDERS
To insure complete satisfaction, cleaner sold on demonstration only.

ONLY $11.50

PHONE ANYTIME—G1936

STATE VACUUM STORES OF CANADA

CAR FINANCING

5%

GILLESPIE, HART & CO. LTD.

611 FORT ST.

See us today for

B.F. Goodrich EXTRA CUSHION TIRES

BUDGET TERMS as low as $2.50 WEEKLY

TERGESON BROS.

1111 BLANSHARD E 7541

LOW-COST-PER-MILE GUARANTEE

SAFE TIRES, SAVINGLY!

Feel you ought to retrench on Tire expenditures? Try our Tire Retreading! We give you tires good-as-new in thick, sturdy, anti-skid qualities, in mileage qualities — from your old, smooth-worn tires. Safe Tires, whose low-cost-per-mile guarantees you the Biggest Tire economy you ever found!

WE USE GOODYEAR FACTORY METHODS AND MATERIALS EXCLUSIVELY

VICTORIA TIRE LTD.

B 6184 GOVT. AT HERALD

one good reason for saving...now

Next December, be financially ready for Christmas. The surest way to do it is to start a special Royal Bank Christmas savings account, *now*, and then put away so much each week.

THE ROYAL BANK OF CANADA

Are YOU going Anywhere?

Naval careers are planned careers! What plans are you making for your future?

In the Royal Canadian Navy you can look forward to a lively, adventurous, well travelled life, with good fellows who are going places too.

The Navy gives you a permanent well paid job — plus free food, clothing, living quarters, medical and dental care — plus the privilege of serving Canada in our growing sea service.

You can go ahead in the Navy — every step leading to a permanent pension while you are still young enough to enjoy it.

STOP AND THINK! ARE YOU GOING ANYWHERE?
IF NOT — SERVE CANADA —
GO PLACES! GO NAVY!

R.C.N. Recruiting Officer, 916 Government Street, Victoria, B.C. Phone G 8321

*Please mail to me, without obligation, full particulars regarding enrolment requirements and openings now available in the R.C.N.*

NAME (Please Print) .....
STREET ADDRESS .....
CITY ..... PROVINCE .....
EDUCATION (by grade and province) .....
..... AGE ..... CN-53-15

SEE THE NAVAL RECRUITING OFFICER AT THE ADDRESS IN THE COUPON — OR MAIL THE COUPON TODAY!

To join the R.C.N. you must — Be between 17 and 25 (29 in some specialized categories), be physically fit and have Grade 8 education or better.

ROYAL CANADIAN NAVY

# Phone Change-Over Set for April 28

## Albion, Belmont, Colquitz Dial Conversion Postponed By Non-Arrival of Equipment

Delay in arrival of necessary equipment has resulted in a 24-day setback in conversion of Albion, Belmont and Colquitz exchanges to Greater Victoria's dial telephone system, B.C. Telephone Company officials reported Wednesday.

The changeover, originally slated for April 4, now will take place at 8 a.m. on April 28.

B.C. Telephone officials say all three exchanges will be cut-over simultaneously and the automatic system should be working within two or three minutes.

The change was made in less than 70 seconds in North Vancouver. It will take longer here because three lines are involved. It will be the first time BCT has cut-over three lines at one time.

At the same time as the outside exchanges are converted, the new five-digit telephone number system will go into operation.

Beacon, Empire and Garden in Victoria will be replaced by the numbers 2, 3 and 4, respectively. Albion, Belmont and Colquitz exchanges will be identified by numbers 7, 8 and 9, respectively.

Before the conversion new telephone books will be issued. On the Albion, Colquitz and Belmont exchanges all numbers will be changed so it will be necessary to refer to the new directory.

New system eliminates toll charges to the outside exchanges. Monthly rental for service will be equalized.

Most rural homes with telephone service now have two instruments, but the old type will be replaced on the changeover. Subscribers will be required to snip a wire on the old phone at the time of conversion.

## Young Playwright Sweeps Honors in Que. Drama Event

QUEBEC (CP)—A new play, "Monsieur Flontin" by young Quebec playwright Jacques Duchesne Wednesday night took a large number of the prizes in the eastern Quebec regoinal drama festival.

The play, a three-act comedy, received its first performance by a newly-formed group, the Theatre des Remparts, which was putting on its first public production.

Besides winning the regional award and the right to represent eastern Quebec at the Dominion Drama Festival, the presentation also took the Quebec art theatre prize for the best French play.

### TITO MEASURE OPPOSED

BELGRADE (Reuters)—The Yugoslav upper House of Parliament Wednesday for the first time strongly opposed a government measure. Seventy-two members voted against the government after a lively debate on a measure to abolish state-subsidized holidays for workers. But the government carried its bill with 85 votes. There were five abstentions.

## TV EATING ONT. POWER

TORONTO (BUP) — There was one television set in Ontario for every 12.3 persons today and the sets were eating up as much power as 15 Ontario communities.

Hydro Chairman Robert Saunders said a province-wide survey last year showed there were 396,286 sets in Ontario.

A radio uses about 100 watts, but a standard TV set demands 200 to 300 watts, Saunders said.

FAST RELIEF FOR
TIRED FEET
MINARD'S "KING OF PAIN" LINIMENT

# Funeral Rites Friday for Former Radiologist

Funeral services for Dr. Clarence Melwood Henry, MD, CM, FRCS, of 2119 Oak Bay Avenue, Victoria radiologist, will be held Friday at 1.30 p.m. from McCall's Funeral Chapel.

He died Tuesday night in Shaughnessy Veterans' Hospital, Vancouver in his 80th year.

Dr. Henry was born in Norwich, Ontario, and graduated from McGill University in 1902. He served overseas with the No. 8 Saskatchewan Hospital Unit from 1916 to 1919 and from 1923 to 1940 practiced radiology in Regina.

Dr. Henry was an honorary life member of the Canadian College of Radiologists and was the first radiologist to practice west of Winnipeg.

He came to Victoria in 1940 and practiced here until his retirement seven years later.

He was a member of the Victoria Rotary Club and attended Oak Bay United Church.

Besides his wife Christine, he is survived by a son Brock and three daughters, Mrs. Kathleen Bates and Mrs. Marion Smith of Victoria, and Mrs. Elaine Price of Massachusetts, and six grandchildren.

## WELFARE CASES ESCAPE $1 A DAY HOSPITAL LEVY

While legislation covering the new hospital scheme is still to be submitted to the Legislature, government sources have confirmed that old age and blind pensioners, social assistance cases and mothers' pensioners will be exempt from paying the $1 a day co-insurance charge, as they have been in the past.

The only effect the scheme has on this group, it is pointed out, is that their ordinary purchases will be subject to the 5 per cent sales tax.

HAWES' "HARD FINISH" FLOOR GLOSS DRIES TO A HARD LASTING SHINE IN 20 MINUTES
HAWES' FLOOR GLOSS

QUALITY ASSURED

1-54C
BRITISH COLUMBIA PACKERS LTD., VANCOUVER, CANADA

BARGAINS BY THE BASKETFUL!

United PURITY Stores

The PURITY Store in your neighborhood is proud of the opportunity to serve you. Each PURITY Store has a personal interest in the needs of their customers who are also their friends and neighbors. So for ECONOMY and convenience take advantage of PURITY'S everyday LOW prices!

Prices Effective Thurs., Fri., Sat. March 11, 12, 13

Jell-O Powders All Flavors. Pkt. 6 for 57c

★ BARGAIN OFFER! SOLO MARGARINE 2 lbs. 69c

DELNOR FROZEN ORANGE JUICE, can 2 for 39c

★ Johnson Paste Wax 1's 65c; Hardgloss, pints 63c

Malkin's COFFEE Fine or Regular, lb. $1.09

★ Sunkist Lemon Juice 6-oz. 2 for 29c

PLUM JAM Malkin's, 24-oz. 35c

PURITY Malkin's Tea Bags White Label, 125's 1.19
2 for 23c
★ Peas Choice, No. 5, Malkin's, 15 oz. 33c
★ Orange Juice Sweet, Fancy Pasco, 48 oz.

EAT Oranges for HEALTH!
Oranges, 288's, Sunkist 2 doz. 69c
Newtown Apples, Okanagan 2 lbs. 23c
Cauliflower, Fresh California, lb. 22c
Lettuce, head, Garden Fresh, each 17c

SHIRRIFF'S Good Morning Marmalade 24-oz. jar 52c

LIPTON'S Soup Mixes
Tomato, Vegetable, pkt. 2 for 25c
Chicken Noodle, pkt. 2 for 25c
Onion, pkt. 2 for 33c

ZERO SOAP Will not shrink your woollens
7-oz. pkt. 59c
Economy size 98c

JEWEL Shortening Best for your baking needs. 1 lb. 28c

OXO Cubes 12's, pkt. each 29c
BEEFY OXO, 5½-oz. bottle, each 52c
Just the thing for cool day meals.

STRONGHEART Dog and Cat Food tins 2 for 25c

Catelli Cooked Spaghetti 15-oz. can, each 16c
Bartlett Pears Fancy, Royal City, 15-oz. can, each 23c
Marshmallows Angelus, 16-oz., each 41c

Robin Hood Angel Food Cake Mix A "Special" cake you'll be proud to serve. Pkt. 57c

Young, Sweet and Tender Niblets WHOLE KERNEL Corn 2 tins 43c

GRAY DUNN BISCUITS Imported from Scotland
Sweet and Fancy, 8-oz. pkt. 32c
Caramel Wafers, 8-oz. pkt. 29c
Milk Chocolate Coconut, 8-oz. pkt. 34c

TOP QUALITY Meats
Veal Loaf, ½ lb. 25c
Spare Ribs, lb. 59c
T-Bone or Sirloin Steak, lb. 75c
Lean Brisket Beef, lb. 25c
Regular Smoked Picnic Shoulders, lb. 48c
Fresh Cottage Cheese, lb. 20c
Fresh meat items for sale only at store with meat markets

HEINZ BABY FOODS All varieties, 5-oz. 3 for 29c

EVERYONE'S FAVORITE QUICK QUAKER OATS 48-oz. pkt. 34c; 5-lb. economy bag 45c

United PURITY Stores

# Black Says CD Pleas Not Scare-Mongering

Civil defense training is an insurance against calamity, Provincial Secretary Wesley Black said in the Legislature Wednesday.

He said it was the modern version of the pioneer stockade.

"If we want to survive against . . . weapons, we must learn to live Civil Defense," he said, urging continued awareness of the problem as long as the cold war existed.

He said it was not scare-mongering, and that he believed that "whether we like it or not, CD must hereafter and possibly for the rest of our lives be an integral part of our daily living."

**GROWING FAST**

In reviewing provincial activities in the field, he said, that in three years since the organization was established in B.C., between 35,000 and 40,000 persons had participated in some type of CD activity. In addition, 57,000 school children in grades seven to 12 had received first aid training.

And he pointed out that B.C. was "far ahead of all the provinces of Canada in the percentage of population which has received some form of CD training."

Now, there were approximately 1,100 general instructors spread throughout the province.

Some $430,000 has been earmarked for CD in B.C. this year, he said, of which $132,000 came from the federal government, plus the same amount from the province. Municipalities also contributed to boost the total.

"We have no law which says a citizen shall prepare himself for an emergency," said the provincial secretary, "but . . . surely to goodness the government should not legislate to enforce its citizens to do those things . . . which common sense should suggest for their own preservation."


9 out of 10 WANT A Paper Mate PEN

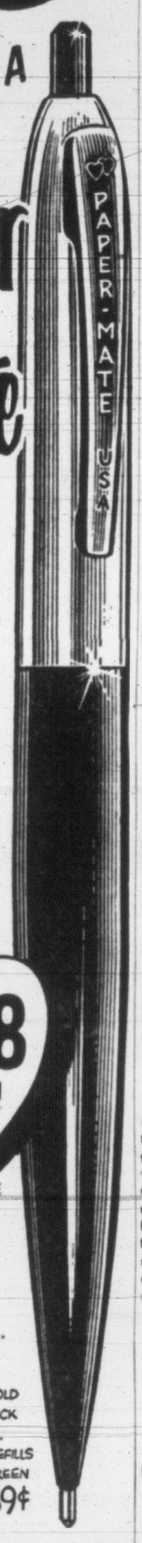


SURVEY SHOWS 9 OUT OF 10 PEOPLE WOULD LIKE A PAPER-MATE PEN! HERE'S WHY: PEN CAN'T LEAK! INK CAN'T TRANSFER! ALWAYS A CLEAN POINT!

APPROVED BY BANKERS

$1.98 EACH

SOLD EVERYWHERE

7 SMART COLOR STYLINGS! NEW PAPER-MATE WHITE WITH GOLD COLOR OR CHROME... BLACK, RED, GREEN OR BROWN AND GOLD COLOR OR BLACK AND CHROME. 70,000-WORD REFILLS IN BLUE, RED, GREEN OR JET BLACK 69¢

PM 5-54

DISTRIBUTED BY PAPER-MATE OF CANADA DIVISION OF GENERAL DISTRIBUTORS LTD.

GOOD RICH GRAVY IN ONE MINUTE!

Make every meal a treat with tasty Bisto gravy. Just mix Bisto with water and boil up in the pan you roasted your meat in. It's so easy to make—browns, thickens and seasons in one process—you'll want to serve Bisto every day.

2 oz., 4 oz. and 8 oz. packages.

ah! BISTO MAKES THE MEAL

A Cerebos Product Made in England

CB-14

Distributed by H. P. Ritchie & Co. Ltd., Weston, Ontario


# IN THE LEGISLATURE

## 5% TAX 'TIME BOMB' SAYS STRACHAN

### Contradictory Statements By Premier Bennett, Health Minister Martin Seen As Cabinet Split

Premier Bennett and Health Minister Martin within a few days of each other took exactly opposite stands on provincial health insurance, Robert Strachan, CCF MLA for Cowichan - Newcastle said Wednesday.

He told the Legislature that on February 16 Mr. Martin in a radio address had said: "There is no doubt about it, B.C. has the best insurance plan in the whole of North America."

Strachan termed the new tax "a time-bomb in the budget."

He predicted that the government might be obliged to take a "second look" at the 5 per cent sales tax and possibly reduce it to 4 per cent. This, he thought, would be more acceptable, and would leave the impression the government was "really doing big things" for the people.

"I'm not condemning the government . . . just helping," he advised.

The fact that the Socreds could not make B.C. Hospital Insurance work, Strachan said, did not prove the scheme was unworkable, but that "they do not have the initiative, the verve or the ability."

**NURSES OVERWORKED**

Of the oft-repeated hospital cost policy of "holding the line" Mr. Strachan asked the health minister directly if this was being done. The answer was yes.

Then the CCF member stated an example in Nanaimo where two nurses were attending 18 babies and 16 mothers. "The 'hold the line' policy makes it impossible to get an extra nurse," he said.

On the provincial estimates, Mr. Strachan said he noted every department was over the estimates presented a year ago. The reason, he maintained, was either earlier "election propaganda or inexperience."

He quoted Mrs. Lydia Arsens (SC, Victoria) as saying in Vancouver that removal of the 10 per cent sales tax on liquor by the glass "was too unreasonable to consider." Legislation this session will lift this tax.

A young couple furnishing a home he said of the proposed five per cent sales tax, would pay enough in taxes to take care of hospital premiums for five years.

# Tax Hike Hits At Poor, Says CCF Member

Opposition members in the Legislature "can't see hanging a noose around the necks of every person in the province," because a few did not pay hospital insurance premiums, John Squire (CCF, Alberni) said Wednesday.

In the budget speech debate, he said the proposed new system of financing hospital insurance, by hiking the three per cent sales tax to five per cent, was not equitable.

Both farmers and fishermen purchasing equipment were not liable for the tax, he pointed out, nor were individuals who purchased stocks and bonds.

And he quoted Premier Bennett "politicing" in 1948 as then stating that he was opposed to a sales tax as it "would touch the poor."

"The premier in 1948 says one thing and in 1954 another," he said.

**SALVAGE JOB**

OSLO (CP)—Salvage workers have taken 25,000 tons of steel from the German battleship Tirpitz, sunk by British bombers near Tromso during the Second World War. Another 10,000 tons is expected to be salvaged from the 45,000-ton wreck.

SOCRED URGES WORK PROJECTS FOR JOBLESS

# Moxham Wants Roads, Parks Program

Government backing of a roads and parks project to pick up the slack in unemployment was urged Wednesday in the Legislature by George Moxham (SC, Vancouver Centre).

This would give seasonal workers employment during slack winter periods, he said.

On the lower mainland, said Mr. Moxham, there were now between 50,000 and 60,000 unemployed, and there was no assurance this situation would not be repeated next year.

Even now, particularly among those whose unemployment insurance benefits had run out, there were some "in dire need of help."

He urged also decontrol of rents and said this step be taken as soon as possible. Rent control was working a hardship on low-income persons who had homes rented under old rent schedules, he said.

He urged also that minors who broke liquor laws by drinking in taverns have heavier penalties put on them. Waiters who served them and the management of the establishments, he said, were rarely to blame. It was hard to distinguish a 21-year-old from someone a year or two younger.

He advocated the maximum $50 fine for minor infractors be lifted to $200, or three months, instead of heavily penalizing the waiters and operators.


FOR PILES

There is just nothing like the New Pyltone Internal Treatment. We don't care what you have used or how severe or long you have suffered. We say the very first bottle of liquid Pyltone gives you the results you expect, or your money refunded. Pyltone results last because it corrects the real inner cause. All druggists have Pyltone.



The Vogue Furniture Guarantees the Largest Selection of Chesterfield and Bed Chesterfield Suites at the Lowest Prices!

6-PIECE LIVING ROOM GROUP ONLY AT THE VOGUE

- All-wool frieze two-piece Chesterfield or Bed - Chesterfield Suite.
- Coffee Table • End Table (Available in walnut or blond finishes)
- Table Lamp • Beautiful Cushion.

ONLY AT THE VOGUE ..... $199.50

VOGUE FURNITURE CO. 860 YATES ST.

3 STORES — LADYSMITH, DUNCAN and VICTORIA



USE THERMOGENE MEDICATED WOOL

Help SOOTH PAIN and ACHES QUICKLY

● For those aching muscles, let the soothing heat of THERMOGENE Medicated Wool help give you quick, clean relief. It goes to work at once—not messy—easy to use. For chest colds, sore throat, bronchitis, neuralgia, lumbago, sciatica and minor rheumatic pains

THERMOGENE MEDICATED WOOL



*YOU want to look your best this Spring.*
*YOU want to be confident, comfortable.*
*YOU want to be fashionable and pretty!*

*the BAY . . . first in Fashion, shows you how during Fashion Week March 8th to 13th*

*There's glamour . . . romance in our*

*Imported dress collection!*

**From London . . . New York . . . Paris** come these beauties whose salon-elegance hints couturier design, fashion brilliance; whose fabrics . . . pure silks, luxurious failles, fluid chiffons are molded into this season's most striking styles that make you a sophisticated and lovely standout . . . wherever you go!

**Bouffant and beautiful,** our pure silk waltz-length dream dress whose light-as-air, flower-spattered skirt belled out by a silk "crinoline" drifts in a wide arc around you. Size 14. **69.95**

**Slim sheath** of pure silk designed for afternoon and after-five wear! . . . The soft, black silk is touched with fuchsia-colored flowers; the stand-away portrait collar is laced with a fuchsia velvet ribbon and bow. Size 14. **49.95**

**Crepe charmer** by "I Doctor" of Chicago . . . classic simplicity in navy blue crepe, touched at the neck by snowy pique, make this frock an all-time favourite that can be worn anywhere. Size 16½. **69.95**

BAY Women's Dresses, Fashion Floor, 2nd

Store Hours: 9 a.m. to 5 p.m.; Wednesdays, 9 a.m. to 1 p.m. Phone E 7111

IN VICTORIA, IT'S THE BAY—FIRST IN FASHION



*Fashions fit better over "Flexees" foundations!*

. . . and this Spring, more than ever, FIT makes the fashion! The Princess-Empire silhouette highlights your bustline, shows off your tiny waist, hugs your hips, or flares gently over them. This Spring, your figure must look its trim best . . . and Flexees has the foundations that will see that it does!

*Figure-flattering girdles*

that show your smooth lines at their slender best in the new Princess and Empire silhouettes. Famous "Figurama" and "Flatterin' Hi" . . . in snowy white. Other models in white and pink. 26 to 32 collectively. Each **8.95** to **18.50**

*Nylon taffeta corselettes*

with nylon leno sides . . . garments that keep their firm control through many sudsings. Average, full hipe and short waist models in sizes 34-40 collectively. Each **15.** Also, "Figurama," **25.**

*Tummy-flattening Corsees*

nylon panel with nylon satin lastique, and power net sides. Zipper at side. In sparkling white . . . S, M, L. Each **6.95**

*Bandeau brassieres*

that offer the gentle uplift so necessary in Spring's body-hugging fashions. Satin, cotton and nylon . . . white, 32 to 36. Each **1.75** to **2.95**

Also, wired strapless brassieres, each **3.95**

BAY Foundation Garments, Fashion Floor, 2nd



be sure to visit the BAY every day this week and . . .

*learn something exciting! . . . see something new and different!*

**Prizes for Friday**

Coat, bathing suit, dress, two pairs nylons, hat, blouse, Grandmere sweater.

**Strolling Model Shows**

Starting at 1 p.m. Thursday, our two hour "Strolling Model" show provides fun and excitement! Watch for our models on the lower main, main and second floors!

See—Our lovely displays of fresh Spring flowers on fashion floors, main and second . . . daffodils, iris and tulips that put you in a Springtime mood.

See—Our washable nylon coats in confection colors . . . Pink, yellow, blue and white! Whenever they're dirty, you don't have to worry about cleaning bills . . . just put them in the "Bendix," they'll come out as fresh as the day they were bought. BAY women's coats, fashion floor, second.

**Educational Displays**

See a film on the story of cashmere, starting at 11.30 a.m. each day, in the sportswear department, fashion floor, second.

**Education Week**—March 9th-13th. The BAY observes Education Week with an art display from the schools of Greater Victoria . . . See it in the Douglas Room, third floor.

DOUGLAS AT FISGARD

Hudson's Bay Company

INCORPORATED 2ND MAY 1670



Barbara Brent's BUYS WHYS

A WEEKLY INFORMATION SERVICE

MONTREAL, March 11th — Let's have baked beans for dinner! That's a suggestion that comes straight from a man's heart . . . particularly when he knows he'll get the succulent, baked-in-real-ovens beans that come from the Heinz tin! Try all five kinds of HEINZ OVEN-BAKED BEANS, either alone or combined with other foods like this—

**All-Star Casserole**

1 tbsp. butter
¼ cup chopped onion
½ cup sliced celery
6 to 8 slices salami
1 can (20 ounces) Heinz Oven-Baked Beans with Pork and Tomato Sauce

Heat butter in a frying pan; add onion and celery and fry, stirring occasionally, until vegetables are tender and golden. Cut salami slices into star shapes; cut remaining bits of salami into small pieces. Turn Heinz Beans into a casserole; add vegetable mixture and bits of salami and combine lightly. Cover and bake in a moderate oven (375 deg.) 20 minutes. Uncover casserole and arrange salami stars over beans; return to oven and bake uncovered about 10 minutes longer. Garnish with sliced stuffed olives. Makes 3 or 4 servings.

There are many delicious, economical and nourishing recipes in Heinz' Oven-Baked Bean Recipe Booklet. **Write to me for your FREE COPY** . . . Barbara Brent, 1411 Crescent St., Montreal.

***Never Really Understood*** that there are *two kinds of dirt* that get on wood — (one is cleaned with water; the other with oil)— until I used O-CEDAR "DOUBLE-ACTION" CREAM POLISH. I think the same thing will happen to you—for you see O-Cedar Cream Polish removes *both* kinds of dirt—*cleans* and *polishes* at the same time! It's wonderful for furniture which is in use a lot. That's why it's called the "Cleaner-Polish" . . . really good for dark or light furniture, woodwork, porcelain and baked enamel. Won't dry white! *Ask for the* SPECIAL OFFER—*a large economy bottle of O-Cedar Cream Polish and a velvety-soft dusting cloth — only 79c — regular value $1.04.*

***Let Nothing You Dismay*** . . . and next Christmas nothing will — not even those after - Christmas bills. For the Brents at least there won't be any! Our Christmas Savings Account at the BANK OF MONTREAL will see to that. Each year about this time, I work out how much Christmas is going to cost us. Then I divide the result by ten. That tenth part goes into the B of M each month *without fail!* You'd be surprised at how quickly our "Christmas Fund" grows. Before we know it, we've got quite a tidy sum set aside — and Christmas doesn't seem to sneak up on us the way it used to. So why not open *your* Christmas Savings account today at "MY BANK"? It's the best way I know to wish yourself a Merry Christmas.

MARTLET EDITOR'S NAME NOT ON LIST

# College's Activity Awards Stir Protest

BY DINAH KERR
Times College Reporter

Winners of Activity pins have been announced by the Victoria College Students' Council and one name is notable by its absence.

For the first time in years, the name of the college newspaper Martlet editor is omitted from the list.

The Martlet staff plans to send a letter of protest to council president Bill O'Brien.

Members feel the omission can be traced directly to a bitter council-reporter issue of last fall. At that time Martlet editor Tony Gambrill campaigned to have a reporter admitted to all council meetings. The issue was brought to a head at an Alma Mater Society meeting, when students voted in favor of a reporter.

The Students' Council ignored the vote, stating that the council was not obligated to act upon it.

**The present list of activity pin winners includes Gloria Molofy, Malcolm Anderson, Ian Lochhead, Tom Ward and John Sandys-Wunsch.**

Meanwhile the Council will hold a plebiscite Friday along with voting for next year's president.

The plebiscite asks: "Do you feel the Martlet editor should be (a) a voting member of the Students' Council, (b) a non-voting member or (c) an appointee by the Students' Council, as is the present situation."

"This is merely to test student reaction," says President O'Brien. "The council does not necessarily have to act on the result."

As a non-voting or voting member, the editor would be elected by the student body, and have regulation 65 per cent average in studies.


# Victoria Daily Times

VICTORIA, B.C., THURSDAY, MARCH 11, 1954 — 13

## BETWEEN TIMES

By MONTE ROBERTS

Curt, conscise, complete remark of the week: From Church Editor Lance Whittaker to me—"Well, the latest survey shows 12,318 people DON'T read Between Times."

Retort of the week, from me to Church Editor Lance Whittaker: "ULP!"

**Monetary theory of the week: A method to get the Esquimalt and Nanaimo Railway into the profit-bracket.**

**If Victoria goes dry in the local option voting, run lots and lots of excursion trains on the E & N.**

**The trains won't have to go anywhere, except outside the city limits.**

**Two up, porter.**

Sage observation of the week: You can bet your last kopek all the dries who signed the petition will be out to vote, come April.

Question of the week: Will those in favor of civilized drinking do the same?

Sincere note of congratulation for the week: To my friend Frank Hunter and cohorts for an excellently coordinated, well-organized campagn, which somehow overcame the misleading advertising accompanying it.

Vagrant thought of the week: Wonder what would happen if someone got up a petition against the petition?

**Wondeful idea of the week: Friend of mine has decided to retire. Has saved enough to bring him an income of $365 a year ($366 leap years) and is now working up to a chronic illness.**

**"Beautiful nurses, good food, clean sheets daily, service at the touch of a button," he sighs, "What more could a man ask for a dollar a day?"**

Speculation of the week: Wonder how much a five-cent bottle of coke which now costs seven cents is going to cost?

**Consolation of the week: All those who have been complaining because cigarette machines give them a pack of matches instead of a penny change, need not complain after April 1.**

**No more matches in change.**

**No penny, either.**

Frustrated character of the week: The yacht club member who cut the mast off his yawl and installed an outboard motor so he wouldn't have to pay the sails tax.

# $1.5 Million Ready For 40,000 Victorians In Tax Returns

## Income Tax Refunds for Half City Taxpayers; File Early for Quick Cheque, Ottawa Advises

An estimated 40,000 Victorians will receive close to $1,500,000 in refunds on income taxes deducted from pay cheques in 1953, it was announced in Ottawa today by National Revenue Minister James J. McCann.

About 74,000 Victorians will file returns, he said. Throughout Canada there will be 4,650,000 persons filing returns, and 2,500,000 will be given back the thumping sum of $125,000,000.

The minister urged taxpayers claiming refunds to make their 1953 returns as soon as possible in order to receive their cheques promptly. Deadline for filing returns is April 30.

**SIX MONTHS' CUT**

One of the chief factors contributing to the amount of the refunds was the personal income tax reduction that went into effect last July 1. This resulted in a reduction of tax withholding of approximately 11 per cent for almost all wage earners for the last six months of the year.

The floor for deduction of allowable medical expenses was lowered from four to three per cent, and a taxpayer can claim as a dependent a person receiving up to $750 per year. The former ceiling was $600.

**BROADENED**

Definition of "dependent children" was broadened to include those over 21 years in full-time attendance at a school or university, and for those over 16 years the deduction is $400 instead of $150. In the latter case yearly income must not exceed $750 if a deduction is claimed.

Other conditions contributing to refunds, Mr. McCann said, would be marriage during 1953, interrupted employment, charitable donations, an increase in the number of dependents, and deduction for allowable union dues.

# Sales Racket Charge Here Discounted

## Business Bureau Says MLA Wrong

A charge in the Legislature Wednesday that a "racket" in the sale of deep freeze units exists on Vancouver Island was discounted today by the Better Business department of Victoria Chamber of Commerce.

"We have had no complaints for 18 months," said Cy Porter, in charge of the department.

The charge was made by Robert Strachan (CCF, Cowichan-Newcastle), who blamed "fly-by-night" salesmen whose scheme was that they were not selling the freezer, but the goods that went with it.

Small type in the sales agreement said the customer accepted the unit in good condition, Mr. Strachan continued, and when the machine broke down and further payments were refused, it was seized by the finance company.

**NO COMPLAINTS**

Attorney General Robert Bonner said he had not had a report of such occurrences in "14 months."

"The better business department is interested in this trade and has advice for prospective purchasers of deep freeze units," said Mr. Porter. "The firms operating in Victoria are doing a reputable business."

In the past, he said, some salesmen had been guilty of "over-enthusiasm," he said, but their own employers had taken prompt action against them.

"Wheels were put under that type of salesman right away," he said.

## Cut in Fight

A 34-year-old Winnipeg man, Kenneth Taylor Sales, was taken to St. Joseph's Hospital Wednesday night after being found bleeding in his room at the Brunswick Hotel. He said a deep head wound and a deeper cut inside his elbow, which had nicked an artery, had been inflicted in a fight in his room.

The room showed no sign of disorder although a bloody knife was found by police.

# Traffic Death Trials Slated for Assizes

## Intent to Murder Charge Follows Shotgun Shooting

A. de B. McPHILLIPS
. . . assizes prosecutor

One case of intent to murder and four manslaughter trials involving traffic deaths of four Victorians will be heard by the Criminal Assize Court to open here Monday.

Mr. Justice N. W. Whittaker will preside. A. deB. McPhillips will act as Crown prosecutor.

**Edward Love** of Saanich is faced with the intent to murder charge arising out of the alleged shotgun shooting of Robert Harry Davis on November 8.

Charged with manslaughter are:

**Charles Watson Reed,** who was involved in a traffic accident on the new Patricia Bay Highway on October 24 which resulted in the death of Mrs. Eileen Krebs, Salt Spring Island. Several other persons were injured in the accident.

**Frank Lane,** driver of an automobile which allegedly collided with Miss Laurada Jones on Gorge Road October 17. She was killed instantly.

**Ralph Jackson,** driver of a car which overturned on the highway near Sidney on November 7. Ignatius Pelkey, an Indian, who was a passenger in the car, was killed.

**John Keith Dewar,** truck driver, whose vehicle collided with a small English car at Goldstream, killing three persons. He is only charged however, with the manslaughter death of Donald Balfour Johnston.

Other persons to be tried include Bernard E. Ross, charged with dangerous driving arising out of a traffic accident at the corner of Fort and Foul Bay Road in the 1952 Christmas season. His car collided with that of Roy T. Chudleigh. The accident resulted in the death of three-year-old Michael Chudleigh, seated in the front seat with his father.

Emile Calve will be tried on two charges of obtaining money by false pretences.

Alice May Dobeson will appear also on a charge of damaging property when she broke a window at the provincial government treasury department.

Victor Lowe will be charged with aiding and abetting prostitution.

## LEGISLATURE SPEAKERS

Continuing the budget debate this afternoon was I. F. Corbett (SC, Yale), scheduled to be followed by Rupert Haggen (CCF, Grand Forks-Greenwood) and Frank Richter (SC, Similkameen).

Scheduled to speak at the evening sitting which starts at 8.30 are Arthur Turner (CCF, Vancouver East) and Hugh Shantz (SC, North Okanagan).

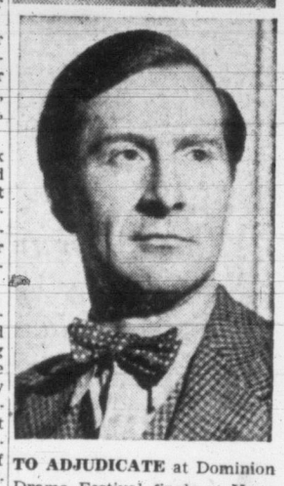

**TO ADJUDICATE** at Dominion Drama Festival finals at Hamilton, Ont., May 10 to 15, is Hugh Hunt, director for past five years, of the Old Vic Theatre, London, England. He will award the Calvert Trophy and the cash prize of $1,000 as well as other trophies, according to an announcement by Richard MacDonald, festival director. Mr. Hunt is younger brother of Col. Sir John Hunt of Everest fame. Mr Hunt was educated at Marlborough College, went to the Sorbonne and Heidelburg and later to Magdalen College, Oxford. He was president of the Oxford University Dramatic Society in 1953. In 1949 Mr. Hunt was appointed director of the Old Vic, London, where he remained until 1953. Among his outstanding productions during this period were "Love's Labor Lost," "Hamlet" (played in the courtyard at Elsinore, Denmark, as well as at the Old Vic) and "Romeo and Juliet." An innovation at the final festival this year will be a two-day seminar which Mr. Hunt will conduct on Monday and Tuesday following the festival, for directors of plays taking part.

## Four Cross-Walk Motorists Fined

Driving through a stop-when-occupied zone while pedestrians were crossing the street brought fines to four city motorists in police court today.

James Fisher, 1280 Hewlett, and Donald McNeill, 1776 Beach Drive, each paid $15 for the offense because police stated the pedestrians were children.

Bernard E. Ryall, 3322 Rolston, argued that he hadn't paused to allow youngsters to cross in front of them because two cars behind him in the next lane were going too fast to stop. He said he acted in the children's safety. He got off with a $10 fine as did Margaret B. Russell, 340 Robertson, whose traffic violation did not involve children.

## City Symphony Violinist to Play At IOF Banquet

James Fraser, leader of the second violin section of Victoria Symphony Orchestra, is to be one of the special guest artists when the Independent Order of Foresters, Victoria and up-Island Courts, entertain at a banquet Saturday night, honoring their Chief Supreme Ranger, Louis C. Probst.

Mr. Fraser, lately come to Canada from Manchester, Eng., has extensive experience and training behind him. He has played with orchestras all over Great Britain and conducted light concert orchestras. Following the war, he advanced study of his instrument with the concert master of the Halle Orchestra, who was a pupil of the great Ysaye.

Well-known Victoria entertainers share the program with Mr. Fraser. They are pianist Ron Gleaves; Wilhelm Pindle, accordionist, and Reg Stofer, versatile man of many musical talents.

The banquet will be held at 7.30 in the lower Crystal Garden ballroom. Mayor Claude Harrison will convey greetings of the city to Mr. Probst, who will be the special speaker of the evening.

## Judgment Upheld In Sale Appeal

In a judgment handed down Wednesday in Vancouver the B.C. Court of Appeal upheld a Supreme Court judgment, dismissing the civil suit of T. G. Rayfuse, Victoria real estate agent, against T. E. Mugleston of Edmonton.

Mr. Rayfuse sued Mr. Mugleston for specific performance of an alleged contract to buy the former Strathcona Lodge School for a sum of $31,500. Mr. Justice A. D. Macfarlane, trial judge, ruled there was no contract.

## Construction Men Needed By Civil Defense

Construction workers are needed by Greater Victoria civil defense to train in rescue of people from damaged buildings in the event of a bombing attack.

L. G. Hatcher, director of the target area defense, today appealed for volunteers.

"We have only two eight-man teams at present, but I would like 20 teams," he said.

The CD director said he has a truck with all the equipment necessary for such operations.

He said the medical set up was well organized and could go into action even if an emergency hit today.

"But they would be of little use if we aren't organized to get injured people out of bombed-out buildings," Mr. Hatcher said.

He would also like volunteers from the ranks of experienced contractors and engineers to act as damage control officers to take charge in damage areas.

# George Durham Dead at 59, Friend of Thousands Here

BY TOM MERRIMAN

Memories will be stirred for veterans of First World War by the news of the death Wednesday of George Major Durham of 651 Constance Avenue, at the age of 59.

George, as he was known to thousands of friends in Victoria, died on his job as superintendent of the Security Guard at Esquimalt Naval Base.

Recognized as a promising young actor when First World War broke out, George left the stage to go into uniform and saw much active service before he returned to the boards and came with a road company from England to Canada.

Growing popularity of the movies combined with the depression caused the company to become stranded and, with the demand for actors negligible, George decided to make his home in Victoria.

He made a brief return to the stage when the McLeod Players came to Victoria and made a great success in several starring roles. That company, too, however, was eventually forced to close.

He returned to the army in Second World War and had been in the Security Guard since his discharge. He leaves his wife, Blanche Ilma, at 651 Constance, and a brother and sister in England.

Funeral services will be held from McCall's Saturday at 1.30 p.m.

# TOPICS OF THE TIMES

Victoria Short Wave Club will hold a regular meeting at 8 p.m. on Friday at 2500 Foul Bay Road.

★ ★ ★

The Greater Victoria Folk Dance Council will hold a regular meeting tonight at 8 in the Sprott-Shaw building, 1012 Douglas.

★ ★ ★

**Trial of James Foyer, charged with aiding, abetting or compelling prostitution, opened in County Court before Judge J. B. Clearihue today. The case is continuing. James Proudfoot is counsel for the accused. T. G. McKenzie is Crown counsel.**

★ ★ ★

Liberal leader Arthur Laing will be guest speaker at the annual meeting of the Esquimalt District Liberal Association in Colwood Hall, Friday at 8 p.m.

★ ★ ★

A Kentucky race enthusiast, R. H. Hutchison, has turned down an invitation to build a racetrack in this area, it was stated today by Don Carley, president of the Victoria Riding Club.

Mr. Hutchison was refused in Washington by the racing commission when he wanted to invest $300,000 in a track there. Mr. Carley said the local club had approached him, but he wasn't interested.

★ ★ ★

A badly lacerated right hand sent dockyard worker, George Finn, 2628 Graham, to St. Joseph's Hospital just before noon today. He said it had been jammed in some loading equipment.

★ ★ ★

Charged with careless driving following a collision at Fort and Morrison, March 7, William Anderson, 5028 Old West Road, pleaded guilty in police court today. He paid $35 fine and faces a suspension of his driver's license. Damage in the accident totaled $200, police said.

★ ★ ★

**Lum Wah, 2516 Wark, had his new license tabs but the bolts were too rusty for his aging arm. So he waited for his son to put them on the car. Somehow the job job didn't get done. Lum Wah told Magistrate H. C. Hall today that he was sorry and he produced proof that he had bought his plates. But he was still fined $25.**

★ ★ ★

Failure to have a light shining on his rear license plate brought grief to Donald J. Richardson, 3199 Service St. In city police court today he was fined $10 with option of three days.

## FUN WITH FIGURES

By J. A. HUNTER

Jim is a crank, one of those peculiar people who enjoy problems and crossword puzzles: the worst of it is that he always wants others to join in his fun. Today, when the new Boss asked him his age, Jim answered: "If you had as many dollars as I would have dimes if I had twice as many nickels as the old Boss would have cents if he had three times as many cents as my age in years and if in that case you had no coins at all, you would have ten dollars more than four times as many as I was years old 12 years ago." That's what he said, and tomorrow he'll be looking for a new job. How old is he?

**Wednesday's Answer: Jack would have taken 30 minutes.**

## DEEP-SEA SHIPS

**Victoria** (Odgen Point) — Ss. Duivendyk, Nadiar, Cheticamp, Trevider. **(Esquimalt)**—Ss. Andino.

**Alberni**—Ss. Winkley, Snosaga, Viannis.

**Chemainus** — Ss. Merchant Duke, Tregenna (Syros).

**Crofton**—Ss. Wind.

**Nanaimo** — Ss. Elias Kulukundis.

**Tahsis**—Ss. Louis L. D.

**Cowichan Bay**—Ss. Lakemba.

*Artistry in Wood*

A majestic elk is slowly taking shape under the skillful workmanship of Miss Carola Bartl. She is preparing this plaque for the Provincial Parks Department. The plaque will grace the entrance to one of B.C.'s provincial parks.

LEARNED ART AT OBERAMMERGAU

# New Canadian Carves B.C. Scene

In the provincial parks department workshop at Langford, Miss Carola Bartl is busily engaged carving a wooden plaque for one of British Columbia's parks.

She comes from the world's woodcarving centre—Oberammergau, Germany, and the parks plaque assignment is her first Canadian undertaking. She came here last September.

Miss Bartl has already gained widespread recognition for her artistic work. First Victoria showing of her carvings will be at the Provincial Museum during this month's last week.

She lives with Mr. and Mrs. Frank Whale, 609 Toronto, where, she said, "I feel right at home." Mr. Whale is on of Canada's foremost woodcarvers.

Miss Bartl frequently visits the YMCA woodcarving classes where he teaches. "Her advice," said Mr. Whale, "is invaluable."

She became interested in carving at the age of 12, and attended the famous State Woodcarving School at Oberammergau.

Her favorite subjects are animals—particularly members of the deer family—which she carves in all sizes down to the minutest detail.

In her spare time, Miss Bartl is preparing carvings for sale to tourists.

*Schools Band Plans Concert*

Members of the Victoria High-Central schools band, which took the British Columbia open class high school band competition at the B.C. Music Festival in Vancouver last year, will present a band concert in Victoria High School auditorium next Wednesday night starting at 8. Conducted by Roland E. Grant, bandmaster at Central Junior High School, the band will use proceeds toward expenses to compete in the provincial music festival again this year. They won the championship last year from Kitsilano Boys' Band.

## ASK The TIMES

**Q.**—I was born in Ontario and remember my father 50 years ago saying he had to go to work on the road that day because it was Labor Day. Why was that? —E.C.M.

**A.—In those days Ontario had a measure known as the Statute Labor Law. Under it farmers could do some days of work repairing or improving the rural roads. They were not paid, their work having the effect of reducing the amount of cash they paid in taxes. If your father worked on Labor Day it doubtless was his own choice of time. The farmers themselves largely set the time for their work. From the days of the Great Depression, when many farmers were in needy circumstances, B.C. had a similar law, but it was rescinded last year. Alberta and Saskatchewan had laws of the same sort.**

**Q.**—Will you please tell what day of the week was each of the following dates: 1. Sept. 12, 1921. 2. July 1, 1945. 3. Oct. 12, 1946?—Mrs. E. J. May.

**A.—1. Monday. 2. Sunday. 3. Saturday.**

**Anyone wishing a question answered is invited to send the problem along to The Times, addressed to "Ask The Times" Editor. Questions and answers will be published daily. All questions should deal with matters of fact and be of general interest. The Times does not undertake to solve conundrums.**

SHOPPING GUIDE

## Plastic Floor Protectors May Be the Right Answer!

By PENNY SAVER

Just small bits of plastic costing a mere 25 pennies for four, but folks, will they save the day!

When one's nerves are already on edge the screech of metal furniture on a hard tile kitchen floor can be unbearable.

That's one reason these protectors have been manufactured. Yes, flexible plastic protectors to fit all metal and wood furniture legs are probably just what you've been looking for.

Your table and chairs will glide easily on the floor and won't scratch or mark at all! And, best of all, they don't make a sound. Available in black, red and yellow.

★ ★ ★

Sometimes I simply go wild with delight when I see all the gorgeous new spring things in the stores. Y'know, I saw a sales clerk putting some newly-arrived calf leather belts out on display, just the other day, and I gasped when I saw them. They were in all the colors of the rainbow, and I thought to myself how one or two of them could brighten a person's wardrobe. Last spring's dress would take on a new look with the addition of one of these.

Let me tell you about the shades . . . there were primrose yellow, orchid, sky blue, chartreuse, sand, British tan, white, petal pink, burnt orange and navy belts, all in that soft-as-a-glove calf. Buckles are covered to match. They come in three widths; three-quarters of an inch and one inch for $1.50 each, and wider ones, about two inches, at $2.95 each.

★ ★ ★

When telling you about the fashionable fad of wearing clusters of flowers or fruit in your spring outfits last week, I didn't mention the fact that "nature novelties" are absolutely the last word in this field, simply because I didn't think they were available locally.

Nature novelties are flower and fruit clusters with a little butterfly, bug or bird perched in some prominent spot. You can't have butterflies or bugs unless you discover them yourself, but I can tell you where to find a cluster of flowers with a cute wee birdie perched on one of the blooms!

The flowers are mixed and sell at 59 and 79 cents per bunch.

AS WE LIVE

## Widow Should Continue Friendship With In-Laws

By ELIZABETH B. HURLOCK, PhD

As people grow older, their social contacts gradually narrow down to the members of their families.

That is why I am advising this widow to keep up her friendships with her late husband's relatives. She says:

Hurlock

(Q)—"I have been a widow for five years. About two years ago, I started to go with a widower and I imagine that we will marry in time. My problem is the relatives of my late husband. While he was alive, we used to see a great deal of them, because he had a strong feeling for his family. Since his death, they invite me to big gatherings—but often I don't go. I have no relatives living near me, so they are the only family I have. I feel that they really don't want me. Since I have been going with this widower, they haven't asked me as often as they did before and they never ask him. Should I drop them?"

(A)—You would be very foolish to drop from your former husband's relatives and cut yourself off from their friendships. As you have no relatives of your own nearby, you should try especially hard to keep their friendship.

It is natural that they should not invite you as often now as they did when your husband was alive. But when they do invite you, you should make a special effort to go and be friendly with them. In addition, you should invite them to come to see you.

Should you marry again, the chances are that your new husband will have relatives who will likewise include you in their family gatherings. This does not mean that you will have no further need for the friendship of your former husband's relatives.

As you and they grow older, the number will decline. This means that you will have fewer and fewer contacts with them. Your friends also will die off one by one, and you will then be only too glad to have the friendship of your relatives-in-law. Nothing makes old age lonelier than lack of friends and nothing contributes more to a happy old age than a large circle of friends.

Dr. Hurlock is the author of a 64-page booklet, "You and Your Problems." For your copy send 15 cents in coin with a stamped self-addressed envelope to this newspaper.

## PARENT-TEACHER NEWS

**Metchosin**—Theme of the Metchosin PTA meeting next Wednesday evening, at 8 p.m., in the Metchosin school will be education, and pupils of Grade 6 will give an education demonstration. The public may attend.

**Mount View**—A tea and open house will be sponsored by Mount View PTA in the Mount View High School on Friday at 2 p.m. Parents and others interested may attend, see the school in action, meet teachers and other parents and see a physical education display and basketball game.

**Craigflower** — The value of extra-curricular art classes was discussed at meeting of Craigflower PTA. M. Dunnett was moderator, Mrs. D. Denton, interested mother, Mrs. D. Lang, art teacher and Barry Riggs and Paddy Mullaly, the two young art students. Mrs. M. Kelly discussed resolutions and business pretaining to the provincial parent-teacher convention in Vancouver in April and delegates named for this convention were Mrs. Kelly and Mrs. E. Penner. Plans were completed for a St. Patrick's Tea at the school on March 17. A sum of $10 was voted to the school for remedial books and refreshments were served under convenership of Mrs. V. Bligh.

## Penny-Saver Quilt

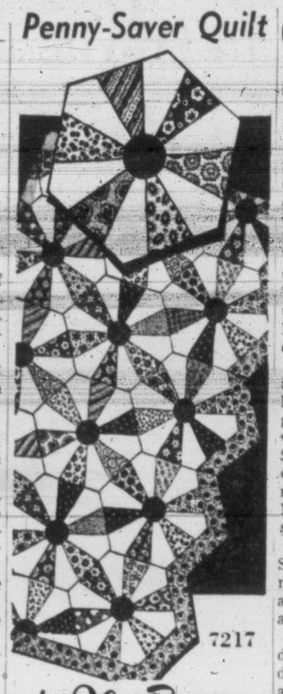

7217

by Alice Brooks

Make this hit-or-miss Endless Chain quilt by the "Penny-Saver" method! Buy a little fabric at a time, make a few blocks a month! Use scraps, too!

Such a thrill to work this quilt into your budget! Easy piecing. Pattern 7217; pattern pieces.

Send 25 cents in coins for this pattern (stamps cannot be accepted) to The Times Household Arts Department, 60 Front Street W., Toronto 1-A, Ont. Print plainly name, address, pattern number.

Ten complete patterns to sew, embroider, crochet — printed right in the Alice Brooks Needlecraft Book! Plus many more patterns to send for—including gift ideas, bazaar money-makers, toys, fashions! Send 25 cents now!

**Cooking School**—Plans were completed at meeting of Canadian Daughters League, Assembly No. 5, for a cooking school under Brenda York, to be held on March 22 at the Sirocco, and for a sale of home-made candy at the school. Mrs. G. Gardiner was elected the new president. Reports were given by Mrs. Rose Huxtable, sick visiting; Mrs. Gardiner, citizenship meeting.

## CGIT Conference in City; Features Round Table Talks

Canadian Girls in Training, the church movement for girls all across Canada in Baptist, Presbyterian and United Churches, will be much in evidence this week-end as more than 250 girls and leaders gather here for a conference. Victoria CGIT Girls' Council under Mrs. Neil Swanson and Victoria CGIT Work Board under its president, Mrs. J. Ingram Smith have been in charge of arrangements.

Registration, Friday evening at 7 p.m., is in charge of Mrs. Helen Simpson with leaders and girls of First United Church where the sessions will be held. Sheila Rice will preside at opening session and Miss Amnet, B.C. representative of the Missions for the Lepers will show a film.

Worship will be conducted by St. Aidan's CGIT and entertainment provided by E. E. Livesey and CGIT groups from Fairfield and Oak Bay Uinted churches.

Opening ceremony on Saturday at 1.30 p.m. will be conducted by Beatrice Stanbridge and conference theme, "So Send I You" will be keynote of the afternoon session.

Discussion leaders will be Mrs. W. A. C. Bennett, Mrs. F. Matkin, Miss F. Rath, Mrs. R. Hunfly, Mrs. J. L. W. McLean, Mrs. T. H. Hunt, Mrs. B. Varcoe, Mrs. C. H. Denike, Mrs. D. B. Carr, Mrs. F. Decker, Mrs. E. E. Livesey, Mrs. Martins, Mrs. H. Reid, Mrs. M. Waddell, Mrs. Peggy Douglas, Mrs. G. R. Easter, Miss Jessie Fleming and Miss Gladys Beall.

Pat Gallaugher will chair the session on interest groups, assisted by Mrs. R. Fleming; Mrs. Crockett and Mrs. G. McLaughlin, handcrafts; Mrs. H. Youson, worship; Ann Heywood, conduct of games; Miss Margaret MacKay, sing songs; Mrs. Margaret Bryan and Mrs. Sheridan, from the School of Charm, personal grooming; Rev. D. B. Carr, church vocation. A CGIT group from Duncan will conduct the mid-afternoon recreation.

R. McKinnon will conduct a leaders' conference; Miss Jean Spiller, associate director of Christian education for United Church in B.C. will chair a panel discussion on "The Psychology of Working With Teen-Age Girls" with speakers, Mrs. K. O. Wright, Miss Mae Brown and Miss Lola B. Maxwell; Mrs. G. M. Ledingham will conduct a round table on CGIT matters.

A banquet will be held in First Baptist Church on Saturday at 6 p.m. with Carole Reid, president of Victoria CGIT Council in the chair and guest speaker, Miss Spiller. The conference will conclude with a church parade Sunday morning at 11 a.m. at First Baptist Church.


Let Flowers Tell Your Message

For mother, wife, sweetheart, anyone dear . . . select a charming bouquet of fresh Spring flowers! Order from Ballantyne's for choice blooms, freshly cut and long lasting.

Flowers Wired Anywhere
Prompt Local Delivery

Ballantyne Bros. Ltd.
900 DOUGLAS ST.
Phone G 0555



SWIFT'S bargain offer!

REGULAR 59¢ VALUE
BABY BIB
ONLY 25¢
WITH TWO LABELS FROM SWIFT'S MEAT FOR BABIES OR JUNIORS

Baby needs plenty of protein to grow on. And you know how much growing he has to do. In Swift's Meats for Babies he gets *plenty* of protein—5 times more than the usual babies' "soups", and 10 times more than even mother's milk—in a form he can eat when he's 3 weeks old! Don't delay. Get Swift's Meats today!

start him early on his 100% MEAT

Please send me ( ) Baby Bib(s). For each Bib I enclose 25c in coin and 2 labels from Swift's Meats for Babies or Juniors. Send to "BABY BIB", P.O. Box 547, Winnipeg, Manitoba.

NAME _____
ADDRESS _____
CITY _____
PROVINCE _____

NOTE: Offer expires December 31st, 1954, or when supply is exhausted. Offer good only in Canada. Allow three weeks for delivery.


Regular Advertisers . . . Sell More Merchandise


BABY'S RASH improves in 2 treatments
mother uses CUTICURA
Writes a mother: "I used Cuticura Soap and Ointment just twice, and saw great improvement." Try! See why Cuticura is so effective.

YOU CAN RAISE THEM!
VERY LOW FEED COST

South American Chinchilla
These precious animals offer a fascinating hobby or business. Clean, odorless and vermin-free.
A 100% increase per year is conservative—many ranchers report up to three times.
Guaranteed breeding stock available now. Ask for our brochure. For information and interview, phone E 2064.

H. B. DAWSON, Sales Manager—10 Douglas Street
NOMAVI CHINCHILLA RANCH
4634 W. SAANICH ROAD



WEAR IT PROUDLY

Greatest Blessing in the Home...

HOT WATER FROM AN AUTOMATIC WATER HEATER (Gas or Electric)

- No fires to light
- No waiting
- It's automatic
- It's thrifty

See Your Dealer or Plumber



TASTES SWEETER FRESHER THAN EVER

WESTERN CANADA'S LARGEST SELLING EVAPORATED MILK



Don't Wait!
GET AN Early Start WITH CANVAS AWNINGS

Make yours a truly enjoyable summer . . . temper the heat under welcome shade. Add a touch of colorful beauty to the exterior of your home. Protect your furnishings, walls and draperies. Yes—there is no substitute for Canvas Awnings. Call us today—estimates gladly given without obligation.

F. JEUNE & BRO. LTD.
Est. 1886
570 Johnson St. G 4632



Such Gentle Protection

Yes, mother's gentle protection extends to all baby's needs—his diet, his sleep, his comfort, his cleanliness. She is careful, too, to choose his bathroom tissue for its safe, gentle softness. Unerringly she chooses Purex—a tissue so soft and safe it cannot harm even a baby's tender skin. Yet Purex is extra strong and extra absorbent—perfect for baby and the whole family too.

# Women of interest to

Editor Elizabeth Forbes

## Distinguished Patronage

His Honor the Lieutenant-Governor and Mrs. Clarence Wallace will attend the premiere performance of the National Ballet on Monday evening at the Royal Theatre. They will be accompanied by Wing Cmdr. J. D. D. Campbell, ADC, and Miss Ruth MacLean.

## Friday's Bride Honored

In honor of Miss Rosemary Ilott, whose marriage to Mr. Murray D. Jones takes place Friday evening, Mrs. J. Ingram Smith entertained at a tea shower recently at her home, 1271 Kings Road. The bride-elect, her mother, Mrs. E. T. Ilott, and the groom's mother, Mrs. C. F. Jones, were presented with costume corsages. During the afternoon Miss Ilott was presented with many gifts. Presiding at the tea table were Mrs. W. L. McKay and Mrs. A. H. Marrion, and assisting in serving were Miss Bernice Pluym, Miss Marlene Parfitt, Mrs. Norris Harwood and Mrs. David Parfitt. Other invited guests were Mrs. J. E. Smith, Mrs. G. Anstey, Mrs. Gladys Gillie, Miss Gwen Gillie, Mrs. L. Given, Mrs. F. Parfitt, Mrs. Grace Vallance, Mrs. A. Pluym, Mrs. R. Main, Mrs. Marjorie McKenzie, Miss Evelyn Rhodes, Mrs. L. A. Foot, Mrs. V. Taylor, Mrs. Don Smith, Mrs. H. C. Parfitt, Miss Marion Jamieson and Mrs. P. Basham.

## Plans to Assist Village

Wives of Victoria Kiwanis members entertained wives of Oak Bay and Victoria North Kiwanis at a tea held yesterday afternoon at the home of Mrs. Jack Lee, 2249 Lansdowne Road.

Plans were made to hold a rummage sale in the Market Building on April 2, at 9.30 a.m., the proceeds to be used for the Kiwanis Village. Mrs. Andrew Stewart, president of the Victoria Kiwaniannes, assisted the hostess in receiving and Mrs. R. Harris, Mrs. Austin Curtis, Mrs. A. D. Baillie and Mrs. Glen Hope presided at the tea table, which was centred with an arrangement of spring flowers.

## A Tea-Hour Hostess

Mrs. William Ellis entertained at the tea hour today in her Beach Drive home, when honor guest was Miss Beattie, sister of Dean P. R. Beattie. Iris and tulips were arranged in the attractive drawing room and daffodils interspersed with pale yellow candles centred the tea table, where Miss Violet Mesher presided at the urns. Mrs. W. G. Ellis assisted the hostess. Other guests were Miss Kathleen Agnew, Mrs. C. D. Schofield, Mrs. R. E. F. Berry, Mrs. W. G. Courtney, Mrs. W. H. Hickman, Mrs. Richard Felton and Mrs. A. M. Kirk.

## Return to Victoria

After an absence of 12 years, Mr. and Mrs. C. R. Margison have returned, with their son Michael, to make their home in Victoria. Mr. Margison is with the B.C. Industrial Relations Board. Until recently the family has been living in Vancouver.

## Gifts of Linen for Miss Hooper

Miss Rosemary Hooper who is to be married this month was honored at a linen shower recently, given by Mrs. Keith Cathcart, at her Pembroke Street home. Miss Hooper was presented with a corsage of American Beauty roses and many gifts arranged in a decorated basket. Mrs. Vern Amor assisted the hostess. Other invited guests were Mrs. Gordon Thomas, Mrs. Rod Dunn, Mrs. Cliff Madill, Mrs. James Siden, Mrs. Robert Davenport, Mrs. Frank Sinclair, Mrs. Lorne McLean and Miss Pam Major.

## Sidney Chapter Gives Magazines

Subscriptions for Canadian Geographic Magazines to four local schools were arranged at meeting of HMS Endeavor Chapter, IODE, at Sidney, V.I. The meeting was held at the McTavish Road home of Mrs. J. H. Currie. Five new members were elected and two former members welcomed back. Plans were made for a St. Patrick's bridge party at Hotel Sidney next Tuesday and arrangements were made to sponsor the Sidney Day Queen on July 1. The regent, Mrs. G. F. Gilbert and acting standard bearer, Mrs. J. Bell, will be delegates to the provincial convention in Vancouver in April.

**Happy Valley**—Guest speaker at meeting of Happy Valley PTA, next Monday at 8, in the school will be F. J. Willway and his subject, "The Shy Child." The talk will be illustrated with a film.

## Coming From Seattle for Wedding

Next Sunday, Miss Jacqueline Mary Sisson will come from Seattle, where she has been living, to be the guest of her parents, Mr. and Mrs. Everett Sisson, 1746 Lulie Street, until her marriage to Mr. Donald Gustafson, son of Mr. and Mrs. John Gustafson of Seattle, on Saturday, March 20, at 7 p.m., in St. Mary's Church, Oak Bay. Archdeacon A. E. deL Nunns will officiate. Miss Sisson will be accompanied to Victoria by the groom-elect's mother. Her fiance, a senior at University of Washington and affiliated with Kappa Sigma Frternity, will come from Seattle next Wednesday, March 17. Miss Sisson will have as her bridal attendants Miss Valda Sisson, maid of honor; Miss Meryl Evenden, bridesmaid, and Miss Kathy Dean, Seattle, junior bridesmaid. (Photo by J. A. Jorgensen.)

## Shawnigan Lake Couple Married In Mill Bay Church

A candlelit wedding ceremony in Mill Bay's St. Francis Xavier Church, recently, united Kathleen Sylvia, daughter of Mr. and Mrs. Joseph J. Moon, Shawnigan Lake, with John R. St. Amand, son of Mr. and Mrs. A. St. Amand, Zenon Park, Sask. Father Cyr officiated.

Organ music was played by Mrs. H. Johnson, Shawnigan Lake, who also sang "Ave Maria" during signing of the register. The bride's father gave her in marriage.

A beige dressmaker suit was worn by the bride. With it she wore a light blue blouse, hat and gloves, and navy shoes and bag. Gardenias and feathered pink carnations formed her corsage.

Leo Larmand, cousin of the groom, was best man and the usher was L. Genereaux.

Reception was held at the Berger Road home of the bride's parents. Mrs. Moon, who assisted in receiving, wore a dress of navy crepe and corsage of pink carnations. Leo Larmand proposed the toast.

Following a honeymoon in Victoria, the young couple will make their home at Shawnigan Lake. For traveling, Mrs. St. Amand donned a grey coat over her wedding suit.

**Monterey**—There will be no meeting of Monterey P-TA this month. Instead, a Monterey School concert will be presented in the school auditorium on March 26 at 7.15 p.m.

# World Harmony Envisioned in Port of Singapore

By MARGUERITE LAUGHLIN

Singapore is the international meeting place of peoples and culture by reason of its geographic position, said Mrs. Elizabeth Su Moy Choy when she addressed a public meeting last evening under the auspices of the Business and Professional Women's Club in their clubroom.

Singapore, continued Mrs. Choy, is on the direct route between India and China, a free trading port open to all the nations of the world. Here people of many races and color—Chinese, Malayans, Indians, Eurasians—live together in freedom of thought. Buddhist, Confucius, Methodist places of worship stand side by side on the same street.

In this cosmopolitan city the tongues of many nations are heard on the streets where people mingle together in the costumes and dress of their own lands.

"World harmony in international life can only be affected when nations of the world can live together side by side in such unity and understanding," emphasized Mrs. Choy.

It is the hope of the Legislative Council of Singapore, of which Mrs. Choy is the only woman member, to blend into a single united nation the federated states of Malaya under self government.

The Council consists of 25 members with the Governor of the state as the presiding head. Nine of the members are official and the remainder is divided into two groups or parties, the progressive equivalent to the Conservative party of this country, and the labor group. Like the country it represents the council is composed of people of many races.

In 1933 the population of Singapore was 1,200,000 of age, and it is estimated that by 1972 it will reach two million.

The standard of living is low and the food frugal. Prices for tin and rubber, the leading products of Malaya are also low.

By teaching and education it is hoped to make Malaya self supporting and self governing, and to ward off communistic teachings.

### GAY COSTUMES

From a small traveling bag Mrs. Choy drew innumerable lengths of fine silk which she deftly draped on her slim figure. No sewing—no buttons are needed for the simple yet artistic eastern dress smiled Mrs. Choy. She showed how the sarong is quickly and easily put on by winding a piece of hand-blocked print many yards in length tightly round the waist and holding it in place with a belt or sash six yards in length. Over this is worn a loose blouse fastened together with three gold pins linked together.

Then with another length of exquisitely colored and designed silk, six yards in length, Mrs. Choy demonstrated how the sari is worn. It is tied round the waist and draped and pleated to form a graceful costume.

On the platform with Mrs. Choy were Mrs. Charles Smith, president of the Business and Professional Women's Club, and Mrs. W. A. C. Bennett who introduced the speaker. Miss Verna Beck thanked Mrs. Choy.

## CLUB CALENDAR

L'Alliance Francaise, Thursday at 3.15 p.m. at 2138 Central Avenue.

Intermediate Musical Arts Society, Saturday at 8 p.m., Newstead Realty Hall, Fort Street. Dr. Rodger Manning, guest speaker; subject, his recent trip to Turkey. . . . Ruth Chapter, No. 22, Order of the Eastern Star, St. Patrick's tea, Masonic Temple, Saanichton, Saturday afternoon. Home-cooking stall.


JOIN F. W. FRANCIS
Silver Savings Club

Acquire your silverware the easy way . . . through our SILVER SAVINGS CLUB. Look at the exciting advantages our Silver Savings Club offers you . . . whether you choose Silverplate or Sterling.

- Low weekly payments spread over a 40-week period!
- One of the lucky club members will receive her set absolutely free!
- Every club member will receive an extra piece of silver for her set as a gift from us.
- There is also a further opportunity to every club member to win additional pieces of her silver.

Stop in and Learn the Full Details Today!

Hurry in Now — This Special Community Offer Ends Soon!

Features a 58 piece Service for 8 of Community* the finest Silverplate in the NEW TUCK-AWAY BUFFET CHEST

Only $79.95
You Save $26.75
REGULAR OPEN STOCK PRICE $106.70
TRADE MARK OF ONEIDA LTD.

8'S FOR THE PRICE OF 6'S

CONTENTS!
8 five o'clock teaspoons
8 teaspoons
8 dessert spoons
8 forks
8 salad forks
8 knives
8 individual butter knives
1 butter knife
1 sugar spoon

CONVENIENT BUDGET TERMS WITH NO CARRYING CHARGES

F. W. Francis LTD.
1210 Douglas Street
G 7611



Meet the NEW SPRING DRESS SENSATIONS in SCURRAHS 'Trend Room'

One of a kind by Bill Mintz, Frenchshire and others.
—the costume dress
—the princess line
In new fabric interest.
—Tie Silks
—Shantung
—Linen Weaves
—Prints
—Surah
—Pure Silk
Regular and Half-sizes from $39.95
Ask about the R.B.A. (Rotating Budget Account) for your spring shopping.
Scurrahs
728 Yates St.
"Where Smart Women Prefer to Shop"

We're proud of our new arrival!

Happy new mothers will be in a mood to rejoice with us over four new additions to the famous Heinz Baby Food Family.

Doctors are recommending finely-sieved, easily-digested protein meats to supplement normal infant diet. What a treat for you to have exactly the right thing for your baby, ready to heat and serve.

Watch for more new arrivals.

- STRAINED BEEF
- STRAINED BEEF HEART
- STRAINED VEAL
- STRAINED BEEF LIVER

BF-2548

HEINZ STRAINED MEATS

tender 'n sweet

Reduced prices now in effect on sizes 4 and 5.

ask for... ROYAL CITY CANNED FOODS

B401



FAB HAS TWIN-POWER!

CLEANS AND WHITENS CLOTHES AS NO OTHER PRODUCT CAN!

1. UNBEATABLE CLEANING POWER! FAB starts cleaning faster! Contains up to 1/3 more active washing ingredient than other leading products! Fab leaves no soap scum—gets washable colors brighter!

2. UNBEATABLE WHITENING POWER! Fab's whitening ingredient gives Fab whitening power unbeaten by any other product—with or without a bleach. You need no bluing with Fab!

Only Robin Hood fresh-egg Cake Mixes give you such richness such velvety tenderness

because you add your own fresh egg • because they're made with the finest cake flour ever milled

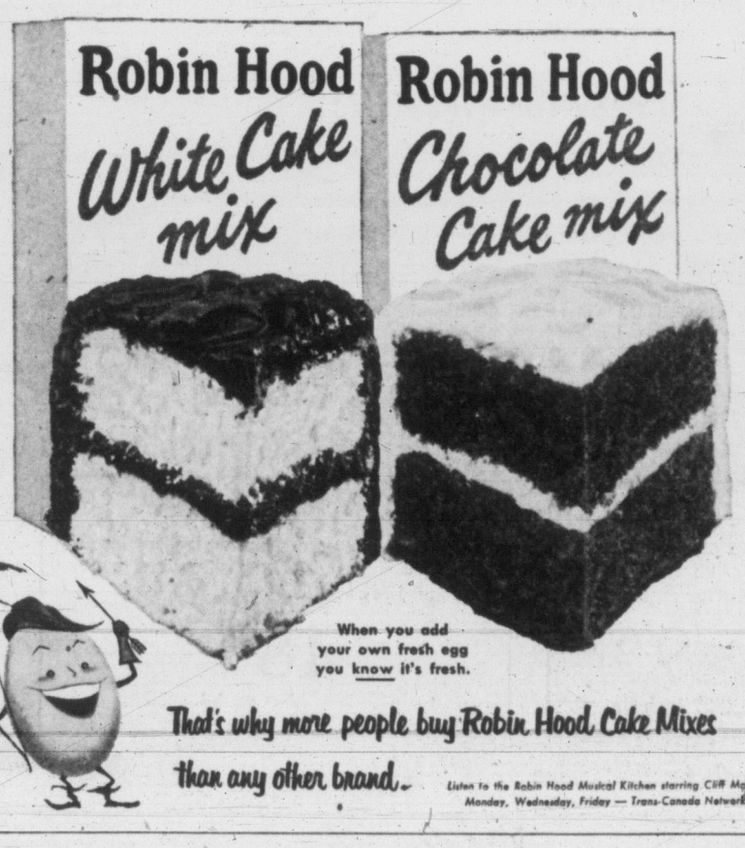


When you add your own fresh egg you know it's fresh.

That's why more people buy Robin Hood Cake Mixes than any other brand.

Listen to the Robin Hood Musical Kitchen starring Cliff McKay Monday, Wednesday, Friday — Trans-Canada Network



Hand-e-wrapsodies

"I love the new, clear Hand-e-wrap,"
Cries Mrs. B., "Who wouldn't?
It lets you see the food you store
Where formerly you couldn't."

"With new, transparent Hand-e-wrap
There's no delay — no groping;
And when I dip into the fridge,
I'm sure — not merely hoping."

Hand-e-wrap CLEAR WAXED PAPER

Now stronger, more pliable, easier to use—New Clear "see through" Hand-e-wrap is better than ever. Airtight, moisture-proof, New Clear Hand-e-wrap in the distinctive blue carton with handy cutting edge, is indispensable in your kitchen.

SAVE WITH Hand-e-wrap REFILLS. Pop a new refill roll into your empty Hand-e-wrap container. Saves the cost of a new container every time!

Comes in 100 and 200 foot rolls.

H 54-1

# WHY GROW OLD?

By JOSEPHINE LOWMAN

## Troubles Ganging Up? Seek the Funny Side

The old saying "When it rains it pours" is certainly true. Life seems to gang up on us in myriad small ways which tense our nerves and make us wonder if we can survive.

When you feel this way always remember that this is life happening to you, and if you have no real tragedies send up a thankful thought.

It is funny that one disrupting circumstance seems to start the landslide and others follow in its wake like rats behind the Piper. The car will not start, the water heater suddenly goes haywire, the electric light goes off, unexpected company arrives just as a child is developing measles. Sound familiar?

If we can learn to meet everyday hecticness without becoming hectic ourselves, to slough off bad luck without tensing up, to see the funny side of this daily turmoil, we will be on our way to better health, better looks, and a more magnetic personality. Practically all frantic times have their comic sides, and the individual whose sense of humor makes these seem bearable is always popular and well loved.

Yet folks go ahead battling life and each other about questions which are not worth a tear or even a sigh, and certainly no energy. Once in a while a good fight may clear the atmosphere but constant bickering spoils the flavor of living and deadens your awareness.

I do not know why people are always trying to prove themselves right. Why should we always want to be right? This fervent clamoring to be right amounts to a disease, one which touches most people to some extent.

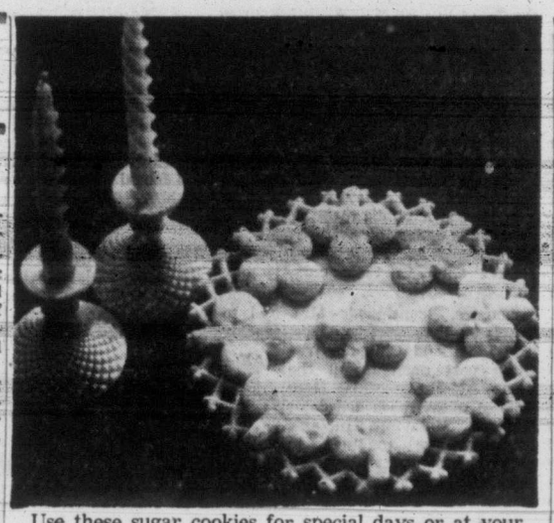

Use these sugar cookies for special days or at your tea parties and you will be named the perfect hostess.

# On St. Patrick's Day

Sugar cookies are an old-fashioned favorite everyone enjoys—easy to make and so good to eat you'll want to make them often. Using different shaped cookie cutters, you can have an endless variety of cookies. Of course, for St. Patrick's Day you'll want to use a shamrock-shaped cutter. These make a most attractive plate and another feature which will appeal to the housewife is the quantity—approximately 40-45 cookies per batch.

If you wish, when making these for St. Patrick's Day, add a few drops of green vegetable coloring to your eggs when beating. This will give your cookies a delightful touch for this special occasion.

**SHAMROCK SUGAR COOKIES**

Two and one-quarter cups sifted vitamin enriched flour, ¼ teaspoon salt, 2 teaspoons baking powder, ½ cup shortening, 1 cup granulated sugar, 2 eggs (beaten), green vegetable coloring (optional), ½ teaspoon vanilla extract, 1 tablespoon milk.

Sift flour, salt and baking powder together. In a separate bowl, cream shortening and sugar together. Add beaten eggs mixed with vegetable coloring (if used) and vanilla, then add the sifted ingredients gradually and the milk. Roll out very thin on a lightly-flavored board and cut with a shamrock-shaped cutter. Sprinkle with granulated sugar and bake on a baking sheet, leaving a one-inch space between cookies. Bake in a moderate oven (375 deg. F.) 12-15 minutes. Makes approximately 40-45 cookies.

## Mrs. Groszek Wins Award

At meeting of the B.C. Dental Assistants' Association, held Tuesday in Strathcona Hotel, private dining room, Mrs. M. Groszek who represented this province at the Oregon State Dental convention in Portland, Ore., was congratulated on winning the first clinic award there.

Guest speaker, Dr. A. Poyntz, told members of the advancement in dentistry during the past 30 to 40 years.

Plans were also discussed for the B.C. Dental Assistants' convention to be held March 19 and 20 at the Empress Hotel.

"How about You Mom?"

. . . you want *your* youngsters to be full of life, strong, healthy? Then give 'em Scott's Emulsion daily, and watch! Yes, Scott's helps your children grow up strong, develop sound teeth, strong bones. It contains *natural* Vitamins A & D, plus oil and added minerals! Acts fast, tastes better. 148,000,000 bottles sold—Scott's Emulsion *is* dependable.

SCOTT'S EMULSION
HIGH ENERGY TONIC

See the Fabulous NEW
NECCHI MIRA

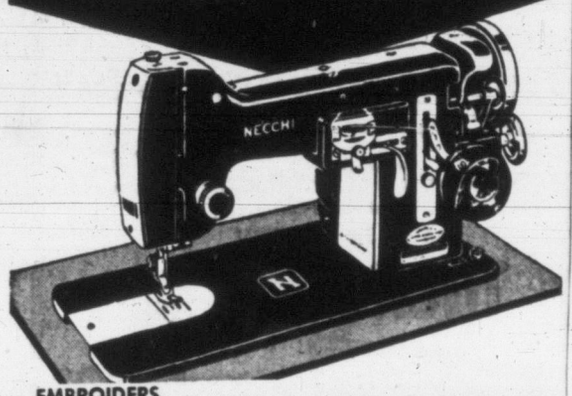

EMBROIDERS
FULLY AUTOMATIC

NO MORE FINISHING WORK BY HAND!

NECCHI sews on buttons, makes buttonholes, blindstitches hems, darns, monograms . . . beautiful embroidery possible even for a beginner because NECCHI sews by itself.
The new NECCHI BU MIRA in its beautiful soft grey colour with a built-in switch control, mechanical needle threader and new built-in light.

NECCHI models available from $124.00

Coronation
CONSOLE MODEL 404
Beautiful, compact, rounded table top for easy working.

NECCHI SEWING MACHINES (Canada) LTD.
464 McGill, Montreal, P.Q.

YOUR SOLE NECCHI DEALER IN VICTORIA:
A. E. TAYLOR & CO.
816 FORT STREET PHONE G 3021

Trade restless nights for
Sound Sleep

If you aren't sleeping as well as you should, a cup of warm Ovaltine may help you relax into the sound, peaceful kind of sleep your body *must* have. You see, Ovaltine works 3 ways to help you sleep better—*naturally*—without drugs!

1 Ovaltine helps relieve nervous tension, aids relaxation for *complete* sleep.
2 Ovaltine is easily digested. It supplies the ideal light nourishment to help prevent digestive unrest.
3 Ovaltine supplies important food elements to help rebuild body cells—so that you can greet the morning with more pep.

Sleep better. Wake up more rested. Try Ovaltine. See how it works. In 2 wonderful flavours: ORIGINAL Ovaltine and CHOCOLATE Ovaltine. Get a tin at your food or drug store.

Ovaltine 4-53

When Children
EAT THE
WHOLE ORANGES

They have a wonderful between-meal snack which gives them VITAMIN C and the valuable PROTOPECTINS*

Fresh oranges are an excellent source of Vitamin C as well as the important Protopectins, and other values. Always keep a fruit bowl full of tree-fresh Sunkist Oranges!

* Protopectins, contained in the meaty solids of the orange, help you absorb more nourishment from other foods you eat.

The NAVEL means:
• NO SEEDS • BRIGHTER COLOUR
• EASY TO PEEL • RICHER FLAVOUR

Enjoy the rich TANGY JUICE!

There's absolutely nothing to equal juice squeezed fresh from a Sunkist Orange. It has that delicious tangy California flavour Canadians prefer! Drink a 6 oz. glass of Sunkist Orange Juice every day!

Make sure it's
Sunkist
TREE-FRESH from California and Arizona

• *The finest oranges grown carry the Sunkist Trade Mark on the skin of the orange. Accept no others!*

Why we use whole eggs in this better mayonnaise!

Ever notice that the best tasting cakes and pie fillings are the ones that use lots of eggs?

Well, we had the same idea when we developed the recipe for Best Foods Mayonnaise. We asked ourselves, "How can we make Best Foods the very finest tasting product for salads?" The answer was: use freshly broken *whole eggs* in the making!

And what a difference those whole eggs make . . . a richer flavor, a smoother texture . . . just the way mayonnaise *should* be.

Best Foods doesn't have the strong flavor you find in the usual salad dressings. The Best Foods flavor is mild and friendly . . . doesn't out-taste the other good things in your salad.

This mayonnaise isn't filled with starch the way an ordinary salad dressing is. So you can mix Best Foods with cream, fruit juice or what-have-you . . . make it go farther . . . *save money!*

When *you* taste Best Foods, you'll realize why so many women are glad to pay a little more . . . and get *a whole lot more* . . . for the whole-egg mayonnaise!

BEST FOODS
THE WHOLE-EGG MAYONNAISE
Another Best Foods Salad Product
SO GOOD SO MANY WAYS

*Jordans . . . Your Carpet Specialists . . .*

1728 Douglas Street

JORDANS LTD.

• Jordans will move to a bright new store March 20—opposite Eaton's, corner Broad and View.

*announce a sensational broadloom trio . . .*

*Dura-Twist! Dura-Velvet! Dura-Carve!*

Jordans score again with these exceptional pure wool Broadloom qualities . . . three exciting textures you should be sure to see! Tested in use, Dura Broadlooms will give you long-life expectancy, resistance to heavy traffic and unusual color charm. They are the carpets you have always HOPED to find . . . at prices you can afford.

**Gorgeous colors are: Gull grey, rose beige, ash rose, mistletoe green, aqua, azure blue. Dura Velvet has additional shades of mushroom pink, dusty rose, cherry red, pompador rose.**

**Why not take advantage of Jordans' EXTRA services? They cost no more. Our Carpet Specialists will bring samples to your home at any hour, any day, without obligation. Terms as low as 10% down with 24 months to pay are also available.**

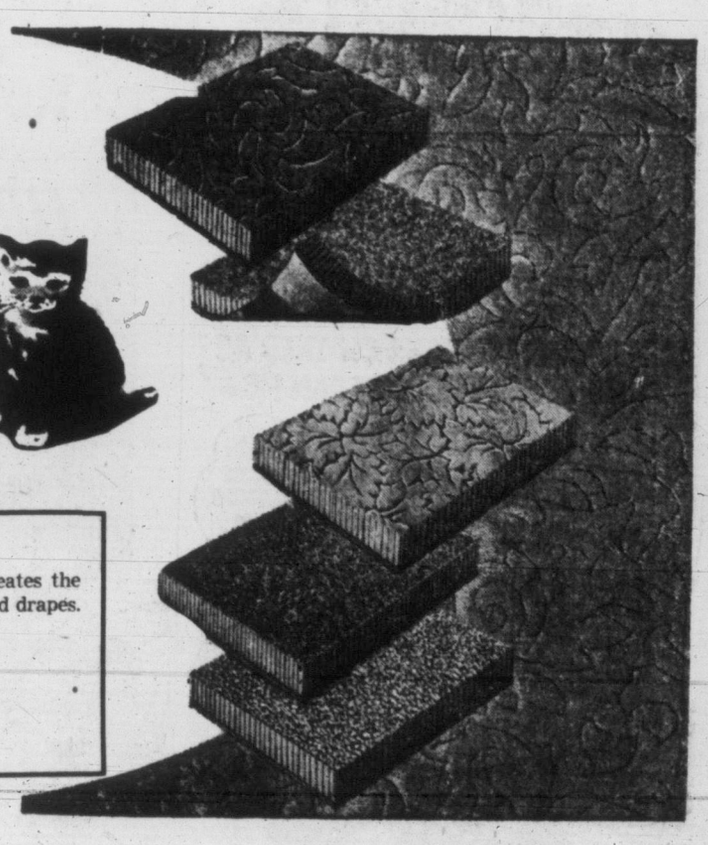

**Dura-Twist**
Gorgeous frieze Wilton with a tight firm twist . . . never shows footprints . . . comes in versatile widths of 27 inches; 9, 12 and 15 feet.
14.95 sq. yd. 10.95 27 inch lin. yd.

**Dura-Velvet**
Kitten-smooth . . . a real pet of a carpet that makes your home a haven of charm. 9, 10.6 and 15 ft. and 27-inch widths for seaming.
13.95 sq. yd. 9.95 27 inch lin. yd.

**Dura-Carve**
Beautifully scultured scroll design creates the perfect background for furnishings and drapes. In 9 and 12-ft. widths.
18.95 sq. yd.

*Quality With Price Appeal and Credit for the Asking*

# Moyra Muholland's Austen Readings Charm Eye and Ear

By AUDREY ST.D. JOHNSON

The novels of Jane Austen took on a new and charming life Wednesday night, when a small, responsive audience at the Arts Centre heard Moyra Mulholland give a recital of excerpts from three of the best known of the early Victorian favorites.

Daintly costumed in the elegant empire period, Miss Mulholland charmed the eye as much as she did the ear with her unaffected, but cultivated and lovely voice.

"Northanger Abbey," "Emma" and "Pride and Prejudice" were the novels she chose from which to give her readings. These were presented in the manner of Laughton and Emlyn Williams, the narrative passages rendered in simple style, characterization sketched into the dialogue.

Her voice has an expressive range and she was able to do much with it, to distinguish for her audience the various persons involved in the scenes. The garrulous Miss Bates in "Emma" was vividly drawn and she succeeded particularly in establishing the contrasting personal traits of Mr. Bennet and Mr. Collins in "Pride and Prejudice."

Gestures were used sparingly but when used were effective and served for emphasis and highlight.

There was a full appreciation of the restrained satirical humor. Miss Mulholland appeared to have—as Jane Austen assuredly had—her tongue in her cheek! She also appeared thoroughly to enjoy what she was doing and to convey that enjoyment to the audience.

Moyra Mulholland was educated at Oak Bay High School and was an active member of the Victoria Players' Guild and Victoria Little Theatre before going to England, where she has studied dramatic art and worked in repertory companies for the past two or three years.

## Ballet Stars Here Next Week

When the National Ballet Company appears at the Royal Theatre on Monday, Tuesday and Wednesday of next week, scenes like this from "Lilac Garden" will be seen. The company is performing under sponsorship of Victoria Kiwanis Club in aid of its housing project for senior citizens. Some of the leading dancers of the world will appear.

WINNIPEG (CP) — Floyd Huggins, 205-pound fullback and line-backer from Florida state, has signed with Winnipeg Blue Bombers of the Western Interprovincial Football Union.

**AIDS EMPLOYMENT**

NEW DELHI (CP)—More than 300 projects have been approved by the India planning commission for increasing employment opportunities. Power projects, road development, irrigation and health projects are included in the program costing $155,000,000.

## IN TOWN TONIGHT

ATLAS—"Botany Bay" at 12.59, 3.46, 6.33, 9.25, plus "Clipped Wings" at 2.39, 5.26, 8.13.

CAPITOL—"The Nebraskan" at 1.10, 4.00, 6.50, 9.45, plus "You Can't Beat the Irish" at 2.35, 6.30, 8.20.

FOX—"Small Town Girl" at 7.30 and 9.40.

DOMINION—"The Captain's Paradise" at 1.10, 3.49, 6.38, 9.32, plus Brandy for the Parson" at 2.28, 5.17, 8.15.

GEM—"Little Boy Lost" at 7.45 p.m.

OAK BAY—"The Grand Concert" at 7.11, 9.19.

ODEON—"The Glenn Miller Story" at 1.44, 4.24, 7.04, 9.21.

PLAZA—"Cave Man" plus "Ghost Ship."

ROYAL—"3 Sailors and a Girl" at 1.10, 3.07, 5.12, 7.17, 9.27.

ON THE STAGE

TOTEM—"George and Margaret" at 8.30.

## Charge Account Baseball Style

PITTSBURGH (AP) — Pittsburgh Pirates told baseball fans Saturday they can open charge accounts and get tickets for 1954 home games without a down payment or a service charge.

James A. Herron, Pirate treasurer, said Pittsburgh is the first major league club to establish a credit plan. He said other clubs have budget plans, but down payments are required.

**MEMORIAL ARENA SCHEDULE**

THURSDAY, MARCH 11

| | |
|---|---|
| Minor Hockey | 6.30- 8.30 |
| Naden | 11.30- 1.30 |
| V.F.S.C. | 3.00- 5.00 |
| Minor Hockey | 5.00- 7.00 |
| Public Skating | 8.00-10.00 |

FRIDAY, MARCH 12

| | |
|---|---|
| V.F.S.C. | 7.00- 8.30 |
| Naden | 11.30- 1.30 |
| Beginners | 1.30- 2.30 |
| Cougar Game | 8.30 |
| Automotive League | 10.30-11.30 |

ENDS TODAY: "THE GLENN MILLER STORY"

STARTS TOMORROW!!

REMEMBER THE ALAMO . . .
AND THE MAN
THEY CALLED
"THE COWARD"!

FROM THE FLAMING RUINS
ONE MAN ESCAPED . . .
WITH A PRICE ON HIS LIFE,
A CURSE ON HIS NAME,
AND A PLEDGE IN HIS HEART
FOR REVENGE!

GLENN FORD
JULIA ADAMS
CHILL WILLS

Color by TECHNICOLOR

"THE MAN FROM THE ALAMO"

ODEON

"CAVE MAN"
FEATURING
VICTOR MATURE
CAROL LANDIS
LON CHANEY JR.
• ADDED SUSPENSE •
"GHOST SHIP"
STARRING
DERMOT WALSH
DOORS OPEN DAILY 1.00 P.M.
PLAZA

COMING MONDAY NEXT
FOR 3 DAYS
The National Ballet Guild presents
NATIONAL BALLET
COMPANY OF CANADA
A Full Cast of 45
35 Talented Dancers
CELIA FRANCA
Artistic Director
featured dancers
Lois Smith · Irene Apine
David Adams
Jury Gotshalks
PRICES
Main Floor
First 3 Rows $2.90
Next 12 Rows $2.90
Next 11 Rows $2.90
Dress Circle $2.90
2nd Balcony
First 7 Rows $2.90
Next 8 Rows $1.75
MARCH 15-16-17
8.30 p.m.
ROYAL THEATRE
Box Office at Eaton's Music Centre

PROGRAM
Monday, March 15
Giselle, Act I
Giselle, Act II
Casse Noisette (Nutcracker Suite)
Tuesday, March 16
Swan Lake, Act II
Dark of the Moon Gala Performance
Wed., March 17
Dances from the Classics
Don Quixote Pas de Deux
Lilac Garden
Gala Performance
★
Windsor Daily Star: Detroit audiences pay tribute to National Ballet.
Detroit Times: Achievement outstanding.
"Variety," New York: National Ballet is comparable to the world's finest.

USED CAR?
WILSON MOTORS!

Tillicum OUTDOOR THEATRE
"SUNNYSIDE OF THE STREET"
Plus "WRECKING CREW"
Friday and Saturday Only
Gates Open 6.30—Show at. 7.00 p.m.
Starting Friday, March 19, we are on Summer Schedule—Open 6 Nights a Week

ON STAGE!
The Laugh Hit
'George and Margaret'
Delightful Family Comedy
Nightly 8.30
Saturday Matinee 2.30
Tickets from $1
totem theatre
BEACON 0411

HELD OVER!
For the Rest of the Week!
"The Grand Concert"
In Magicolor
Featuring the Greatest Soviet Stars of Ballet, Music and Opera
A Grand Evening's Entertainment
No Advance in Prices
Complete Program 6.45-8.53
Feature Starts 7.11-9.19
OAK BAY
Temple of Refined Entertainment and Education

STARTS TODAY
Two Complete Shows—6.50 and 9.00
Feature at 7.30 and 9.40
A Great Musical Comedy
"Small Town Girl"
IN TECHNICOLOR
Starring JANE POWELL
FARLEY GRANGER
CUDDLES SAKALL
BILLIE BURKE
NAT KING COLE
ANN MILLER
Plus Cartoon, Travelogue and Pete Smith Specialty, News
A Picture That Pleases FOX Where Sound Sounds Better!
PLENTY OF PARKING AREA HILLSIDE AND QUADRA

Tonight and Friday at 7.45 p.m.
Saturday Matinee at 1.30 p.m. and Two Evening Shows at 7.00 and 9.00 p.m.
Bing's most dramatic role!
BING CROSBY
CLAUDE DAUPHIN
LITTLE BOY LOST
GEM THEATRE
SIDNEY

Ice Capers of '54
STARRING
DICK BUTTON
WORLD'S CHAMPION SKATER
JAN TORS Sensational English Comedian
Connaught Four Western Champions
600 Members of Victoria Figure Skating Club
14 Acts Featuring "PETER PAN"
Dick Button World's Champion Skater
MEMORIAL ARENA
Friday, March 19, 8.00 p.m.
Saturday, March 20, 2.30 and 8 p.m.
Prices $2.50 - $2.00 - $1.50
All seats reserved—tax included
Children under 12 Saturday Matinee only $1.00
Tickets Now on Sale at Central Ticket Bureau, 817 Fort St., B 2322

ENDS TODAY
2 TERRIFIC HITS!
CAPITOL
IN 3D
Feature 1.10, 4.00, 6.50, 9.45
The NEBRASKAN
Color by TECHNICOLOR
Laugh-Filled 2nd Hit!
JACK WARNER
in
"YOU CAN'T BEAT THE IRISH"
At 2.35, 5.30, 8.20
Prices Include Gov't Tax and Viewers

THREE MORE HILARIOUS DAYS!
TWO GREAT ENGLISH COMEDIES . . . THAT HAVE BROKEN ALL LAUGH RECORDS FROM COAST TO COAST!
ALEC GUINNESS
YVONNE de CARLO
CELIA JOHNSON
The Captain's Paradise
ADULT ENTERTAINMENT ONLY!
A refreshing item of British humor!"
"Disarmingly brazen!"
BRANDY FOR THE PARSON
With JAMES DONALD
JEAN LODGE
DOMINION
A FAMOUS PLAYERS THEATRE E 0914

EVENING DIVISION, VICTORIA COLLEGE
AND
SOCIETY OF RESIDENTIAL APPRAISERS
ANNOUNCE
A Series of 6 Lectures on
"PRINCIPLES AND TECHNIQUES OF RESIDENTIAL APPRAISING"
to be held weekly, 7.30 p.m., starting Monday, March 15
at Victoria College
Registration particulars from Victoria College
B 4931

NOW SHOWING!
REG. PRICES ● 40c—1-2 p.m.
JANE POWELL
GORDON MacRAE
"3 SAILORS AND A GIRL"
TECHNICOLOR
SPECIAL
"MISSION SHIP"
The story of our West Coast Mission Ship "Columbia"
ROYAL
Doors 1 p.m.
Feature at 1.10 - 3.07 - 5.12 - 7.17 - 9.27

TODAY at 12.59, 3.46, 6.33, 9.25
A world of adventure!
BOTANY BAY
Color by TECHNICOLOR
ALAN LADD
JAMES MASON
A JOHN FARROW PRODUCTION
Second Feature at 2.39, 5.26, 8.13
LEO GORCEY and THE BOWERY BOYS
CLIPPED WINGS
Huntz HALL
ATLAS
A FAMOUS PLAYERS

THE RIOT STARTS TOMORROW
CAPITOL
A FAMOUS PLAYERS Theatre
THE FUNNIEST COMEDY SINCE EVE PLAYED GAMES WITH ADAM!
GINGER ROGERS
in another Academy Award performance . . . as the world-wise beauty who knows how to get-and-hold a younger man . . . against all comers!
and introducing
PAT CROWLEY
A STAR IN HER MOVIE DEBUT, AS THE GIRL WHO BECOMES A WOMAN . . . FIGHTING FOR HER MAN!
40c to 2 p.m.
DOORS 1.00 P.M.
FEATURE AT 1.30
3.30 - 5.30
7.30 - 9.30
FOREVER FEMALE
WOMAN VS. WOMAN...
WILLIAM HOLDEN ...at his best as the objective!
GINGER ROGERS ...in another Academy Award performance!
PAUL DOUGLAS ...as the ex-husband... too smart for anything!
A PARAMOUNT PICTURE
with JAMES GLEASON
— PLUS —
LATEST CAPITOL NEWS

Actual taste-test proves
NABISCO
RICE FLAKES
FIRST CHOICE FOR FLAVOUR!

*7 out of 10 women prefer Nabisco Rice Flakes for its sweetness and crispness — over other leading cereals!* That's what we discovered after asking hundreds of women to taste Nabisco Rice Flakes — then taste other ready-to-eat cereals.

You see, delicious Nabisco Rice Flakes is a *new* kind of cereal. Taste-teasing! Different! Delightful! See for yourself why 7 out of 10 women prefer this extra-delicious cereal treat. Ask your grocer for crisp, golden Nabisco Rice Flakes *today!*

RF-44

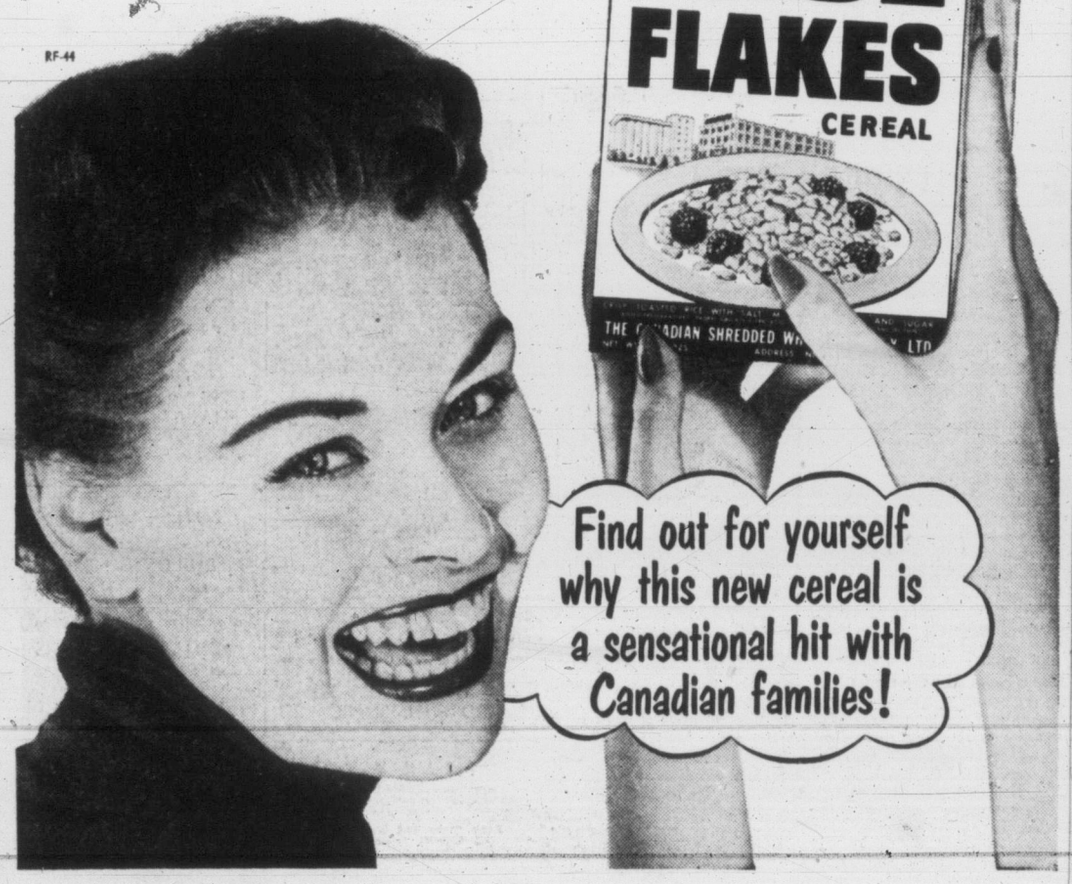


"WOW!
here's a new taste thrill for you—just try
CROWN BRAND CORN SYRUP
on your cereal. M-m-m! Good!"

CBH-4

FASTER RESULTS LOWER COST

# TELEPHONE BEACON 3131

TIMES WANT ADS SERVE YOU BETTER



Published every afternoon except Sunday by Times Publishers Ltd. 2631 Douglas Street Victoria B.C.

Subscription rates: Daily by carrier (city) $1.50 per month. Daily by carrier (suburban and all other) $1.25 per month. Single copy sales price 7 cents daily, 10 cents Saturday. Mail rates: Wherever carrier service is maintained in suburban and all other $1.25 per month. Canada, Great Britain, Yukon Territory one year $13.00, six months $7.00, three months $3.50; less than three months, $1.25 per month. Saturday (Week-end Edition) one year $5.00. United States $1.25 per month. Other foreign countries $2.00 per month.

Authorized as second class mail Post Office Department, Ottawa.

**CLASSIFIED RATES**

14c per line per day; 38c per line per three days, 73½c per line for six days, $3.12 per line for the month (26 days). Above rates apply to consecutive insertion. Minimum advertisement, two lines only. Contract rates on application.

Deaths, Funeral Notices not exceeding 12 lines $1.50 first insertion and $1.00 subsequent insertions. Each additional line 14c daily.

Marriages, In Memoriam Notices, Cards of Thanks not exceeding 12 lines, $1.50 per insertion. Each additional line 14c daily.

In the event of an error occurring the liability of the Victoria Daily Times shall not exceed the charge for the space actually occupied by the item in question.

**TERMS OF PUBLICATION**

The Victoria Press Ltd shall not be liable for non-insertion of any advertisement beyond the amount paid for such advertisement.

All claims of error in publication shall be made within 12 hours thereafter and if not so made shall not be considered. No claim will be allowed for more than one incorrect insertion nor for errors not affecting the value of the advertisement.

Representatives: United States, Conklin & Woodward Inc. Eastern Canada representative, W. H. Austin & Co., 18 Toronto Street, Toronto, Ont.

Replies to private box numbers may only be obtained from the downtown office of Victoria Press Ltd. at 1215 Broad Street.

## VITAL STATISTICS

### 1 BIRTHS

BROOKS—Dale and Peggie Brooks, 526 37th St., N.W., Calgary, are happy to announce the birth of their daughter, Susan Wendy, February 8, 1954, at the Holy Cross Hospital, 7 lbs. 14 ozs.

DEDICK—Born to Mr. and Mrs. H. E. Dedick (nee Butchart), 1172 Esquimalt Road, at St. Joseph's Hospital on March 8, 1954, a son, David Walter, 7 lbs. 13 ozs. Chilliwack Progress, please copy.

GRAVER—Born to Mr. and Mrs. H. C. Graver, 628 Head Street, at St. Joseph's Hospital on March 8, 1954, a daughter, Sherry Kathleen, 5 lbs. 4 ozs., a sister for Gregor. Winnipeg papers, please copy.

JORDENS—Born to Mr. and Mrs. H. Jordens, 987 Wollaston Street, at St. Joseph's Hospital on March 10, 1954, a son, 7 lbs. 8 ozs.

MITCHELL—Born to Mr. and Mrs. A. J. Mitchell, at St. Joseph's Hospital on March 9, 1954, a son, Lari James.

PEARCE—Born to Bill and Dorothy Pearce (nee Stout), 1730 Fairfield Road. At the Royal Jubilee Hospital, on March 7, 1954, a daughter, Lynne Louise. (Thanks to Dr. Robson and staff.)

### 4 DEATHS

BARLOW—On March 6, 1954, at St. Joseph's Hospital, Captain William Joseph Barlow, aged 70, of 1795 Ash Road; born in Liverpool, England and a resident of Victoria and district for 42 years. He leaves his wife, Harriet Barlow; three sons, Clifford, Trevor and Glenn Barlow, all in Victoria.
Funeral service in Hayward's B.C. Funeral Chapel on Saturday, March 13, at 1.30 p.m., Rev. Canon George Biddle officiating, followed by cremation.

BRINKMAN—At the residence, 4019 Saanich Road, on March 9, 1954, Mr. James Brinkman, aged 78 years, a resident here for the past 25 years and formerly of Vernon, B.C. He is survived by a son, Dudley William Brinkman of Victoria; three grandchildren; one sister, Mrs. Mary Nelson of Vancouver; one brother, Isaac, in Vancouver.
Funeral services will be held in McCall Bros. Floral Funeral Chapel on Friday, March 12, 1954, at 3 p.m., Rev. Canon George Biddle officiating. Cremation.

DAWSON—At the St. Joseph's Hospital on Wednesday, March 10, 1954, Dr. Thomas Dawson. Survived by his sister, Mrs. Robert Turner, in Vancouver; two nieces, Mrs. James Gray, of 1592 Hampshire Road, and Mrs. W. B. Leach, of 686 Island Road; also three nieces in Scotland.
Funeral services will be held at the Sands Mortuary Limited, "Memorial Chapel of Chimes," on Friday, March 12, 1954, at 1.30 p.m. Rev. Dr. J. L. W. McLean officiating. Interment in the Royal Oak Burial Park.
(Vancouver papers please copy.)

DURHAM—Suddenly in Esquimalt on March 10, 1954, Mr. George Major Durham, aged 59 years, of 651 Constance Avenue, a resident here for the past 33 years. He is survived by his wife, Blanche Ilma; brother and sister in England. The late Mr. Durham received his commission when serving overseas with the 69th Battalion during the First World War and was awarded the M.M. and also served with the 16th Canadian Scottish between wars. The late Mr. Durham was interested in theatricals.
Funeral services will be held in McCall Bros. Floral Funeral Chapel on Saturday, March 13, 1954, at 1.30 p.m., Rev. H. Plowman officiating. Cremation.

HENRY—In Vancouver, Dr. Clarence Melwood Henry of 2119 Oak Bay Avenue, Oak Bay. He is survived by his wife, Christina; one son, Mr. Douglas B. Henry; three daughters, Mrs. K. Bates of Victoria, Mrs. Hugh Smith of Victoria, Mrs. A. Price of Massachusetts; six grandchildren; one sister, Mrs. E. Thornbur of Lewiston, Idaho.
Funeral services will be held in McCall Bros. Floral Funeral Chapel on Friday, March 12, 1954, at 1.30 p.m., Rev. Dr. W. W. McPherson officiating. Cremation.

HILBERT—At the Veterans' Hospital on March 9, 1954, Mr. Albert Edward Hilbert, aged 78 years, a native son of Nanaimo, B.C., late residence R.R. 1, Wellington. He leaves his wife, Hilda, at home; his son, John K. Hilbert, and his daughter, Mrs. H. P. (Shirley) King of Vancouver; three grandson, Lachlan McQuarrie and Jack Hilbert of Vancouver, and Gordon McQuarrie, and his great-granddaughter, Shirley Joan McQuarrie of Victoria. Mr. Hilbert was a veteran of the First World War and a Worthy Past President of the Fraternal Order of Eagles, Aerie No. 3, of Tacoma, Washington.
Funeral services will be held at the Sands Mortuary Limited "Memorial Chapel of Chimes" on Friday, March 12, 1954, at 3.15 p.m., Padre Douglas Kendell officiating. Interment in the Veterans' Cemetery, Esquimalt, B.C.

HOSKIN—At the Veterans' Hospital on March 9, 1954, Mr. William Arthur Hoskin, aged 62 years, of R.R. No. 1, Campbell River. He is survived by his wife, Beatrice Amelia; four sisters in England. The late Mr. Hoskin served as lieutenant in the First World War with 75th Battalion. Remains will be forwarded to Vancouver on Friday afternoon, March 12, 1954, where service and interment will take place. McCall Bros. funeral directors.

INGS—Francis Henry, on March 11, aged 88 years, at the residence of his daughter, Mrs. H. Schonagen, 273 Burnside Road, West Victoria. The late Mr. Ings was born in England and had been a resident of Waskada and Winnipeg, Man., for many years prior to coming to Victoria nine years ago. He leaves to mourn his loss, one son, Percy Ings, in Winnipeg; two daughters, Miss Mabel Ings, of Vancouver; Mrs. H. (Winnie) Schonagen, of Victoria; also nieces and nephews, grandchildren and great-grandchildren.
Funeral services will be held in McCall Bros. Floral Funeral Chapel on Saturday, March 13, 1954, at 3.15 p.m. Rev. Canon O. L. Jull will officiate, after which interment will be in Colwood Burial Park.
(Waskada and Winnipeg papers please copy.)

SMITH—At St. Joseph's Hospital on March 8, 1954, Herbert David Smith, in his 80th year, of 30 Douglas Street; born in Quebec, P.Q., and a resident of Victoria for five years. He leaves a stepdaughter in Noranda, Que.
Funeral service in Hayward's B.C. Funeral Chapel on Saturday, March 13, at 10.30 a.m., Rev. Canon F. E. M. Tomalin officiating, followed by cremation.

WILKINSON—On March 10, 1954, at St. Joseph's Hospital, William Henry Wilkinson, aged 74 years, beloved husband of Adelaide Wilkinson, Suite 10, Alkazar Apts. Besides his wife he is survived by one son, William, of Winnipeg, Man.; a brother-in-law, Mr. and Mrs. Borrell of Victoria; two sisters, Mrs. Lil Bell and Mrs. Maud Heaps in England; one grandchild. Mr. Wilkinson was a member of Victoria Lawn Bowling Club and the Britannia Branch, Canadian Legion, a veteran of the First War. Late of Strassbourg, Sask., and Winnipeg, Man.
Funeral services will be held from the Thomson Funeral Home Saturday afternoon, March 13, 1954, at 2 o'clock. Canon M. Purcival officiating. Interment in the veterans' plot, Royal Oak Burial Park.
(Winnipeg, Man., papers please copy.)

### 7 FUNERAL DIRECTORS

THOMSON FUNERAL HOME
Established 1911 Formerly of Winnipeg
George Peter Thomson
Jack L. Irving
1625 QUADRA STREET PHONE G 2612

CHAPLIN'S FUNERAL CHAPEL
Formerly "Currie's"
980 QUADRA STREET PHONE G 5512

HAYWARD'S
B.C. FUNERAL CO. LTD.
ESTABLISHED 1867.
734 BROUGHTON STREET E 3614

SANDS MORTUARY LTD.
QUADRA AT NORTH PARK
"The Memorial Chapel of Chimes"
EMPIRE 7511

McCALL BROS.
"The Floral Funeral Chapel"
For traditional dignity Victoria has shown her preference—a background of proven dependability.
1400 VANCOUVER STREET G 2012

### 8 FLORISTS

DESIGNS FOR ALL OCCASIONS Pollock Florists, 1315 Douglas. G 5315

Brown's Victoria Nurseries
Funeral Designs Fresh Cut Flowers
WE GROW OUR FLOWERS
618 View Street G 6612-G 3521

LOU POY FLORISTS
2518 Douglas Street G 5225

### 9 MONUMENTAL WORKS

MORTIMER'S MONUMENTAL WORKS Ltd. Gorge Road at Fountain Circle. Est. 1877. Monuments, markers, curbings, bronze plaques. Marble, granite and stone for fireplaces, building construction, etc. E 6421.

STEWART MONUMENTAL WORKS LTD. 1403 May Street, G 3452. Curbings and markers a specialty. Night phone E 8718. B 1268.

VICTORIA MONUMENT LIMITED
"Memorials of Distinction"
3091 DOUGLAS ST B 5834

### 10 ANNOUNCEMENTS

THE MELROSE CAFE WILL BE closed for repairs from Monday, March 8 to 12, reopening Saturday, March 13, 6 a.m.

SOME BOOKS PRY THE COATING from the secret dreams of our youth.
THE HAUNTED BOOKSHOP
845 Fort Street B 1427

KIDDIES LIKE ICE CREAM
For that coming birthday try an ice-cream cake. The kids love them.
PAULINE'S MILK AND COFFEE BAR
707 View G 2211

WE CAN ACCOMMODATE FOUR MORE children aged 3 to 5 years. Fair Oaks Co-operative Play Group, 1000 Cloverdale Avenue. Personal interviews between 9 and 11 mornings, or phone G 4750 after 1 p.m. for further information.

A SALE OF USEFUL ARTICLES WILL be held on Saturday, March 13, at the Orange Hall, from 3 to 5 p.m., by the Anti-Vivesection Society.

PERSIAN ARTS AND CRAFTS
Expert repairs and remodeling on all types of jewelry.
907 Government Street E 2124

CHIROPODY CLINIC
FOOT SPECIALISTS
R. M. Shepherd — H. K. Hunt
B 0114 745 YATES B 2842

WE SPECIALIZE IN REMODELLING and Repairs
VICTORIA FURS
831 Fort Street Phone E 8133

LADIES' AND GENTS' USED CLOTHING
Immaculate Condition
Size and price to suit everyone. The Bazaar 1317 Broad

OPEN EVENINGS—PERFECT PERMANENTS for particular people. Hilda Beauty Shop E 0722

THREE-PIECE ORCHESTRA FOR CLUB dances, house parties or small hall. Phone B 9635 or E 6754

LET FERRIDAYS TEACH YOU TO drive safely. Dual control cars. Causeway Service Station. G 2241.

JEAN FRALEY—CHOCOLATES
Now at 916 Douglas. Phone E 9533.

A SALVAGE COLLECTION FOR FAIRfield, Fernwood, Mt. Tolmie. E 3413.

### 10 ANNOUNCEMENTS

TYRRELL'S BEAUTY SALON
608 Courtney Street Phone E 6831

PUNCH N' JUDY CHILDREN'S SHOP—880 Fort Street. B 0633

THE NEEDLECRAFT SHOP
244 Cook Street E 5334

TERRY'S
NOW
McEWEN'S
BE SURE TO VISIT US
DURING OUR
CHANGE-OVER SALE
Douglas at Fort

Skillful Haircutting
(A Habit)
FIRTH OF FORT
50 Years a Hairdresser
635 Fort St., Suite 9 and 10 (Upstairs)
Without Appointment

MURDOCH GIRARD LTD.
Still have 50 pair of trousers at $8.99.
Regular values up to $15.00.
623 Yates Street E 5811

SPECIAL LOW MARCH PRICES
Have Your Easter Permanent Now!
AVALON BEAUTY SALON
(Upstairs Above Kresge's) Phone E 0522

Sheridan's School For Charm
923 FORT STREET B 0652

WE SELL FOR LESS
Useful Clothing 550A Johnson B 3841

CALLING ALL

PLUMBERS
ELECTRICIANS
BRICKLAYERS
CARPENTERS
FLOOR POLISHERS
PIANO TUNERS
MOWER AND SAW SHARPENERS
CHIMNEY SWEEPS
CONTRACTORS
UPHOLSTERERS
GARDENERS
BULLDOZERS
PLASTERERS
PAINTERS
DRESSMAKERS
HAIRDRESSERS
ROOFERS
INSULATORS
APPLIANCE AND RADIO REPAIRMEN
BOAT BUILDERS
ETC.

Would you like to have over 47,000 people know of your business and service daily? Well, you can do this at a very small cost by placing a small classified ad.

CALL
B 3131

and ask for a classified representative to call and explain our cheaper contract rates.

DON'T FORGET
THE
CLASSIFIED AD SECTION
IS
EVERYBODY'S MARKET PLACE

### 11 COMING EVENTS

LUXTON HALL
ST. PATRICK'S DANCE
SATURDAY, MARCH 13
MUSIC BY THE RODEO RASCALS
FOR YOUR DANCING PLEASURE
MODERN AND OLD TIME
FOLLOW THE CROWD TO LUXTON
DANCING 9.30 TO 12.45. DOOR PRIZES.

BINGO
Bingo every Wednesday, 2nd, 3rd and 5th Fridays. Bigger and better prizes and jackpots. Newstead Hall, 734 Fort Street.

PRO PATRIA LEGION AUXILIARY rummage sale, March 13, at 8 a.m., in the Market Building.

HOMESTEADERS OLD-TIME DANCE Saturdays Victoria Ballroom 8.30

OLD-TIME DANCING, WEDNESDAY. Victoria Ballroom, 8.30. Homesteaders.

Liberal Leader Arthur Laing
will be guest speaker at the annual meeting of the Esquimalt District Liberal Association to be held on Friday, March 12, 1954, at 8 p.m., in the Colwood Hall, Colwood. All Association members and their friends are invited to attend.

WHIST AND BRIDGE
Whist 8 p.m. Bingo Every Nite 9.30 p.m. Cash prizes. All welcome. 1417 Gov't St.
VICTORIA WHIST AND BRIDGE CLUB

### 12 LOST AND FOUND

LOST—CHILD'S PET, SMOOTH-HAIRED pup. Brown with black markings and white stripe on chest. Answers to the name of "Nipper." Wearing a harness. Phone B 2096.

FOUND—AT NADEN GATES, YOUNG black part-Persian male cat. Cats Protection League. G 6554.

LOST—DOWNTOWN WEEK-END, LUGgage keys, black leather cover. Reward. Phone Corke, Crystal Court.

LOST—SIX-FOOT DINGHY, PORTAGE Inlet, Gorge waterway; flat bottom, unpainted. Phone Colquitz 245 X.

FOUND—PARCEL IN T.C.A. WAITING room Monday. Phone G 3489.

LOST—BLACK HANDBAG, YATES OR Gladstone. Reward. B 9449.

LOST—BROWN WALLET, SATURDAY night. Reward. W. Baragon. B 5025.

### 13 WANTED—MALE HELP

IMMEDIATE OPENINGS
Single men 17 to 24 inclusive.
Minimum grade XI education
There are openings in the Royal Canadian Air Force for young men of intelligence to train for Aircrew. Be a proud member of Canada's Air Force team as one of the following:
NAVIGATOR
PILOT
OR
RADIO OFFICER
Apply to your Royal Canadian Air Force Career Counselor, information without obligation. 1315 Government St., Victoria, B.C.
Name ____________ (Please print)
Address ____________ Phone ________
Birth date ________ Education ________
Mail to R.C.A.F. Recruiting Unit, 1315 Government St., Victoria, B.C.

## They'll Do It Every Time

### 13 WANTED—MALE HELP

YOUNG MAN—GOOD OPPORTUNITY to learn and advance in finance business with local branch of national organization. High school grad or equivalent business experience. Car furnished. Phone G 5123, between 9 a.m. to 11 a.m.

MIDDLE-AGED MARRIED COUPLE, NO children, desire position as caretakers for apartment block. Man all-round handyman. Anywhere on Island. Box 1061, Victoria Press.

DRIVER-SALESMAN WITH OWN CAR or panel for dry cleaning route. Apply Safeway Cleaners, 3460 Quadra

TRADES TRAINING
IN
TELECOMMUNICATIONS

Training and jobs as telecommunication mechanics are available to young men in the Canadian Army. If you have technical ability, you will learn to assemble, install, test, repair and maintain all types of telecommunication, electronic and radar equipment. You will be taught mathematics and the principles of electricity and electronics. You will learn to overhaul public address systems, teletype and telegraph equipment, radios, radar, geiger counters and mine detectors.

There are also openings in the Army for men to train as:

Accounting Clerks.
Electricians.
Radio Station Operators.
Surveyors.
Doctors and Dentists.
Technical Assistants.

An Army career offers good pay, pensions, excellent conditions of service, variety of work, travel, medical and dental care, 30 days holiday.

To be eligible for this trades training, you must have Grade 10 education or equivalent, be 17 to 40 years of age, and physically fit.

For full information, write or visit the Army Recruiting Station nearest your home.

Canadian Army Information Centre
Bay Street Armory
Victoria, B.C.
Telephone G 8081; Local 205

### 13 A SALESMEN and AGENTS WANTED

DIRECT SALESMEN FOR EXCLUSIVE and progressive T.V. organization. Best working conditions and full co-operation. For interview please phone B 0221, 11 a.m. to 2 p.m.

Neat Appearing
SALESMEN
TO COMPLETE A CREW
For an amazingly Fast Selling Unit.
Retailing at $6.45.
TERMS: 50c down, 50c a week
Has instant appeal
Sells on sight
Present salesmen earning up to $20 daily
CALL in person to
People's Credit Jewellers Limited
Room 203, 1104 DOUGLAS STREET
Victoria, B.C.

### 13 B HELP WANTED—MALE or FEMALE

WANTED—MIDDLE-AGED COUPLE TO take care of country marine store and gas station. Tourist trade in summer and caretaking in winter. Living quarters provided. Write stating previous experience and wages expected. Canoe Cove Shipyards, Sidney, B.C.

WANTED—STENOGRAPHERS, REPORT-shorthand. Speedwriting, that you can ers, business men, to learn the modern master in eight weeks. Full particulars at Sprott Shaw Building, Douglas at Broughton. G 8121.

WANTED—SALESMEN WHO WISH TO increase their earnings through the Elmer Wheeler Tested Sales Course. Apply Sprott Shaw Bldg. Douglas at Broughton. G 8121.

WANTED — EXPERIENCED COOK. APply Douglas Building Cafeteria.

### 14 WANTED—FEMALE HELP

VICTORIA WHOLESALE FIRM REquires experienced bookkeeper. Must be thoroughly familiar with office routine and be able to handle a complete set of books. Apply, stating particulars of experience and qualifications, to Box 1525, Victoria Press, or phone E 7652 for appointment.

WANTED, AN EXPERIENCED LADY cook for fish and chips. All modern conveniences. Must be neat and capable to meet the public. Good pay and working conditions. Please apply in person to 750 Yates Street.

RESPONSIBLE PERSON TO BABY-SIT evenings, occasionally. In Oak Bay. B 2030.

PRACTICAL NURSE, FULL TIME AND part time. St. Mary's Priory, Langford. Belmont 279.

WANTED, HOUSEKEEPER FOR TWO adults. Oak Bay. Phone G 3855.

PRICE CLERK, AGE 18-25; ACCURACY essential. Apply Andrew Sheret Limited.

WANTED IMMEDIATELY
SINGLE
Women between the age of 18 and 29 with Grade IX education or better for the R.C.A.F. Earn while you learn a new and interesting trade. Starting salary amounts to $183 per month, which includes board and room, free medical, and dental care, clothing and
SECURITY
For further details contact the Career Conselor at:
R.C.A.F. Recuiting Unit,
1315 Government Street,
Victoria, B.C.
Name ____________ (Please print)
Address ____________
Birthdate ____________
Phone ________ Education ________
Present Position ____________

### 17 SITUATIONS WANTED—MALE

YOUNG MARRIED MAN, AGE 24, LIVing in Winnipeg, desirous of permanent position in Victoria. Has senior matriculation, also business and commercial courses; six years' administration and accounting experience in responsible positions. Box 1543, Victoria Press.

ACTIVE, EDUCATED PENSIONER SEEKS office position. Experienced bookkeeper, payroll, etc. Some typing. Will go anywhere short notice. Box 1524, Victoria Press.

EXPERIENCED SALESMAN, STEADY producer, age 27, good car, free to travel, desires suitable employment. Box 1527, Victoria Press.

JIM PAINE WILL DO ALL YOUR ODD jobs, cement work, tile drains, ditches, fences, small house repairs, etc. No job too small. G 8604.

SALESMAN SEEKS POSITION IN STORE (central). 15 years' experience in Edinburgh; buyer for five years (leather goods). Apply Box 1536, Victoria Press.

MARRIED COUPLE, EXPERIENCED auto courts, apartments. Seek similar position. G 0089.

ALL TREES FELLED, TOPPED, CUT UP, pruning, chain saw work, no jobs too small. Estimates. L. Elves. E 6452.

FULLY EXPERIENCED CAT AND truck driver requires employment. G 8494.

WOOD HANDLED, LAWNS MOWED, charges reasonable. E 0493.

BOOKKEEPING, PAYROLL, INCOME tax, full or part time. E 7959.

RUBBISH CARTED AWAY, BASEMENTS and yards cleaned. Fair charge. E 0343.

BASEMENTS CLEANED, PAINTING, clothes line poles, etc. Vets. G 4613.

### 18 SITUATIONS WANTED—FEMALE

ALL TYPES OF FLOORS EXPERTLY cleaned, waxed and polished by machines. Homes our Specialty. Gregg's, established 1920. G 5023.

DO YOU NEED A TEMPORARY HOUSEkeeper? Or will mind child while mother works, and will do light housekeeping. B 4132.

STENOGRAPHER, 10 YEARS' EXPERience, available, 9 - 2; preferably lawyer's office. Box 1064, Victoria Press.

YOUNG SCOTTISH LADY REQUIRES part-time office work (central). Good worker. Apply Box 1535, Victoria Press.

HOUSEWORK, HOUSE CLEANING—Leah Wight, re Modern Maids, G 7962.

### 19 BUSINESS SERVICES

**BULLDOZERS**

BULLDOZING AND CLEARING, ROAD grading and back-filling. The right machine for every job.
JOHN KISSINGER, JR.
Empire 8425 Day Beacon 3947 Night

BULLDOZING EXCAVATING and road building. J. Henson Jr. G 2553 and G 3550.

BULLDOZING, EXCAVATING AND backfilling. S. Cleemoff. G 3233.

EVANS, COLEMAN & JOHNSON BROS. LTD.
For Bulldozing and Shovel Work
900 WHARF STREET Phone B 8121

**CABINET WORK**

VARIETY WOOD PRODUCTS
133 KINGSTON STREET
G 1833 Evenings, E 8451

**CARPENTERS**

A BETTER JOB, A BETTER PRICE FOR cribbing, fences, cabinet work, home repairs of any kind, additional rooms, framing, labor contracts. Phone Ken and Roy. B 1994. E 4281. Free estimates.

BUILDING AND REPAIR SERVICE. ALL repairs or additions, framing, finishing, gutters. Rumpus rooms and cement work. Information and free estimates. Phone E 0167.

CARPENTER WILL DO ALL REPAIRS, extra rooms, gyproc, wallboard, plaster patching, steps, fencing, and roof repairs. B 5798.

ALL HOUSE REPAIRS, ALTERATIONS, gutters, fencing, steps. Phone Miles Anwyll, G 6611 evenings.

ALL WOODWORK, FINISHING AND cabinets. Stan Mayhew. E 4879

CALL THE HOUSE DOCTOR. HOME and building repairs. Wells, E 7959.

**CONTRACTORS**

ALL KINDS OF HOME REPAIRS
You Name It—We Do It
Chimney Repairs—House Painting
Re-roofing—Gutters—Downpipes
Concrete—Sidewalks—Driveways
FARWEST HOME REPAIR CO.
2422 Government Street at Bay
G 3731 Res., B 8803 and Bel. 40 F

KITCHEN REMODELLING, GENERAL repairs. Salmond, E 3346; Keddle, G 9718.

### 19 BUSINESS SERVICES

PLASTERING, STUCCO, BRICK, CARpentering, repairs. Prompt attention. Kirkwood. G 6732.

PROSPECTIVE HOME BUILDERS DEsiring labor contract on framing and finishing phone G 1944 or G 9753.

PLASTERING, STUCCO, BRICK, CARpentering, repairs. Prompt attention. Kirkwood. G 6732.

FARMER CONSTRUCTION
Repair Dept., G 0511. Prompt Service.

**CEMENT**

FOUNDATIONS, DRIVEWAYS, SIDEwalks, basements, low winter rates. B 0223.

CEMENT FOUNDATIONS PUT UNDER older houses, sidewalks and driveways. Cement of any kind. G 5441.

ALL TYPES CONCRETE WORK. STEPS top-coated. Belmont 12-F, Montgomery.

E 0286 FOR CEMENT WORK OF ALL kinds, drain tile. Ross Holly

EVERYTHING IN CEMENT
Sewers, power ditcher. Trace, B 4348.

**CHIMNEY SWEEPING**

PETER'S CHIMNEY SWEEPS, VACUUM equipped. Reasonable price. E 6243.

**DRESSMAKING**

SEAMSTRESS, DRESSMAKING, ALTERations, drapes, etc. G 2402.

**ELECTRICIANS**

ELECTRICIAN
E 7798 B 5018

**FLOOR POLISHING**

ALL TYPES OF FLOORS EXPERTLY cleaned, waxed and polished by machines. Homes our specialty. Gregg's, established 1920. G 5023.

**FLOORING AND FLOOR SANDING**

M. & M. FLOOR SURFACING CO.—Floor laying, sanding, finishing. Free estimates. Phone G 0403, E 2104.

WESTERN FLOOR CO. E 8915, E 5732. Complete floor services. S. Kinsey Jr.

V.I. HARDWOOD FLOOR CO., 2100 Douglas Street. Free estimates. G 7314.

**FURNACES**

INSTALATIONS AND REPAIRS. S. J. Coles & Sons. E 3393; evenings, E 1369.

**HAIRDRESSERS**

Vogue Beauty Salon, 717 View. B 1112

ACT NOW, 2-FOR-1 NEW RAY BEAUTY Shoppe, 831½ Fort. G 3644.

**INSURANCE**

REAL ESTATE INSURANCE OF ALL types. Notary public. Conveyancing.
DUNCAN D. McTAVISH
918 Government Street E 9814

**KEY CUTTING**

KEYS CUT, LOCKS, SAFES REPAIRED, lawn mowers, scissors sharpened. Price's Key Shop, 847 Fort Street. G 8221.

**LIGHTER AND SHAVER REPAIRS**

RONSON AND SHAVER REPAIRS NOW at 802 Yates, next Plaza Theatre.

**PAINTERS AND DECORATORS**

RAY MOORE, PAINTERS AND DECORators. First-class workmanship at prices you can afford. No job too small. Phone E 0459.

C. T. LONGMAN, DECORATION, PAINTing, spraying, paperhanging. Free estimates. Phone E 5606.

CLARK & PATTISON
Painting — Interior, Exterior. Brush, spray, swing, stage and paperhanging. Free estimates. Terms. Bus. phone B 8413; Res. phone G 0443.

CALL TOMMY FOR PAPERHANGING, painting. Latex, Baptone and Gyptex, etc. Your assurance of "best for less." Immediate service. E 8773.

WEBB & SON, GARDEN 6827, PAPERhanging, painting. Quick, clean, reliable. First-class workmanship. Thirty years' experience Victoria.

RELIABLE DECORATORS, LOWER overhead, lower prices. B 9488.

E. JONES — PAINTING AND PAPERhanging. Work guaranteed. B 6707.

$10 UP ROOMS PAPERED. FREE ESTIMATES. D. Smythe. B 3837, E 7627

GET YOUR SPRING PAINTING AND paperhanging done now. B 9798.

**PHOTO ENGRAVING**

PHOTO ENGRAVING
Half-Tone Line and Color Engravings
Commercial Art.
ISLAND ENGRAVERS
2024 Douglas Street Phone B 8831

**PLUMBING AND HEATING**

ACE PLUMBING AND HEATING
Repairs, contracts, free estimates.
Harry Smith Bob Mull
B 5849 B 7483

## BRIDGE LESSON

By Oswald Jacoby

It is often necessary to hold up even when you have two stoppers in the enemy's suit at no-trump. As a general rule, the right time to hold up is at the very first trick. In today's hand, however, more careful timing is necessary.

West opens the five of spades, and East plays the king. If South refuses this trick, as George Coffin points out, he will lose his contract. East shifts to a heart instead of continuing spades.

South must develop tricks in both minor suits in order to make his contract. The defenders get in once in diamonds to knock out declarer's second stopper in hearts, and they get in again with the king of clubs to run the hearts. They take two hearts and one trick in each of the other suits.

South must win the first trick with the ace of spades and must immediately knock out the ace of diamonds. If West continues with the spades, South refuses the second trick in that suit.

Now South is safe from harm. If the defenders continue with the spades, South can win and take the club finesse. East cannot lead another spade after taking the king of clubs, and the defenders can therefore take only one club, one diamond, and one spade.

If the defenders switch to hearts after being allowed to hold the second round of spades, they are too late to bring the hearts in. South can take the ace of hearts and knock out the king of clubs. He will then regain the lead with the king of hearts in time to run the rest of the tricks.

NORTH 11
♠ 6 2
♥ K 8 3
♦ 10 8 7 5
♣ A Q 10 3

WEST
♠ J 9 8 5 4
♥ 9 7 6 5
♦ A 2
♣ 7 2

EAST
♠ K 10 7
♥ Q J 10 4
♦ 9 6 3
♣ K 8 5

SOUTH (D)
♠ A Q 3
♥ A 2
♦ K Q J 4
♣ J 9 6 4

Both sides vul.

| South | West | North | East |
|---|---|---|---|
| 1 N.T. | Pass | 2 N.T | Pass |
| 3 N.T. | Pass | Pass | Pass |

Opening lead—♠ 5

### 19 BUSINESS SERVICES

RELIABLE PLUMBING CO.
"A Good Plumbing Service"
G 1641—Day or Night

PAULIN'S PLUMBING & HEATING Repairs, remodelling. 1323 Govt. St. G 1442.

PITT & HOLT LTD.
No Down Payment
Plumbing — Heating — Installations
Financed under Home Improvement Plan
602 ESQUIMALT RD. B 7413

**ROOFING AND INSULATION**

DUROID OR JOHNS-MANVILLE ROOF Insulation, Sidings and Eavestroughs.
PARKER JOHNSTON LTD.
1314 Broad B 9181; eves. B 4006

DUROID, JOHNS-MANVILLE, BARRETT
TV ANTENNA SERVICE
Brock Robertson
2100 Douglas. Day E 9644, Night E 5452

**SAW SHARPENING**

REED'S SAW REPAIR
1053 View and 1120 Cook Streets. E 8324

**TREE SURGERY**

SCIENTIFIC PRUNING AND SPRAYING of shade and fruit trees. Trees felled, chain saw. Chemical spraying, brush, grasses, weeds.
B 1676 CHARLES A. COWIE E 1668

**WASHING MACHINE SERVICE**

WRINGER ROLLS OF ALL MAKES, electric washers. Taylor & Co., 816 Fort Street.

WASHING MACHINE PARTS AND service. Rear 946 Yates. E 2015.

HAROLD'S REPAIR SHOP
Maintenance—We guarantee—B 3425

WASHING MACHINES
REPAIRS TO ALL MAKES WITH FACTORY-TRAINED SERVICEMEN, ONLY FACTORY REPLACEMENT PARTS USED
McLennan, McFeely & Prior
1400 GOVERNMENT STREET
Phone G 1111 — Service Department

### 20 PROFESSIONAL SERVICES

**CHIROPRACTORS**

JOHN M. STURDY
Specific Chiropractor
Neurocalometer
1123 Blanshard Street E 5034

R. S. CHAMBERS, D.C.
X-RAY
1503 Wilmot Place B 0251

**CONVALESCENT HOMES**

THE PRIORY CONVALESCENT HOME AND HOSPITAL
For medical, post-surgical and chronic patients. Specializing in the care of elderly people. Excellent nursing service. Happy home atmosphere.
Postal address:
BOX B, LANGFORD P.O.
Belmont 279
Under the care of the Sisters of the Love of Jesus

OAK LODGE — PRIVATE HOSPITAL Medical, convalescent and chronic patients tended with kindness and personal care. Graduate nurses in attendance day-night. 4036 Quadra. B 6831.

CLOVELLY PRIVATE HOSPITAL LTD. Fully staffed graduate nurses. Medical convalescents, chronics. 1196 Clovelly Terrace. E 7814

MANOR PRIVATE HOSPITAL B 6522 Homelike, nicely furnished, bright rooms. First-class nursing care guaranteed.

FAIRCLIFF, CARE OF ELDERLY ladies. 1471 Fairfield, G 5832.

**ELECTROLYSIS**

UNWANTED HAIR REMOVED PERmanently, rapidly. Victoria Electrolysis Centre. B 0614. 401 Campbell Building.

### 21 PERSONAL

I, ALEXANDER McMILLAN, OF 1612 Myrtle Avenue, in the City of Victoria, will not be responsible for any debts incurred by my wife, Elizabeth McMillan, from this date, March 10, 1954, except over my signature.

I, STEWART C. McLEARY, 114 BALmoral Road, Victoria, B.C., will not be responsible for any debts incurred in my name by my wife from this date, March 9, 1954, except over my signature.

WANTED—GOOD COUNTRY HOME (NO children) for purebred Doberman bitch, spayed. Only dog lovers. Call E 3162.

ALCOHOLICS ANONYMOUS
P.O. BOX No. 1 or 532, VICTORIA
E 9151

### 21A BUSINESS PERSONALS

HAVE YOU A MORTGAGE OR AN agreement for sale that you receive monthly payments from and are anxious to sell to realize your cash? Ask for J. D. Smith for appointment, or he will call at your home on request. Financial Survey Limited, 1324 Government Street. G 9305, or evenings E 5844.

INVISIBLE MENDING AND REWEAVing; alterations; fur coats remodeled expertly. $30. 1030 Fort Street. E 6570.

ATTENTION — FOR A COMPLETE overhaul of your sewing machine. G 3021. Taylor & Co., 816 Fort Street.

Worn or damaged jewellery and silverware is skilfully repaired or made over to your pleasure by Birks craftsmen. All watch repairs guaranteed for one year. Diamond jewellery sold on consignment. Bring them to
BIRKS
Jewellers -- Silversmiths
706 YATES STREET PHONE B 4241

### 24 MUSIC

FINEST VOCAL TUITION, FORMERLY Hamburg Conservatory, Toronto. Florence Gunn. Garden 2062.

### 25 DANCING

ACADEMY BALLROOM DANCING. Private and class lessons. Ballroom, old-time folk, Latin American, ballet. E 1643. 1012 Douglas.

THERESA'S SCHOOL OF DANCING, tap, ballet, etc. E 4436.

### 27 FUEL

**COAL**

DIPLOMAT COAL
ALBERTA SOOTLESS, CLEAN
Lump $17.50 per ton. Egg $16.00 per ton.

RICHARD HALL & SONS
Service and Satisfaction Since 1882
746 FORT STREET PHONE G 1431

**WOOD—SAWDUST**

WARNING!
To HONEYMOON BAY FUEL customers, we are now operating under VICTORIA DOUGLAS FUEL CO. as we have now obtained absolutely the top quality wood —DO NOT BE FOOLED BY MISLEADING ads. Our price has not changed, 2½ cords INSIDE FIR and SLABS, only 11. For immediate delivery phone, VICTORIA DOUGLAS FUEL CO. 1316 Gov't Street. Day G 6568, Night E 1932

SEMI-DRY CEDAR, 12" GOOD AND clean, bark and blocks. Ready to burn. One day sale: 2½ cords $4.50; Dryland fir bark, blocks, never in water. Ready to burn, clean, one cord $6.25; two big cords $11.50. Immediate delivery. National Fuel Co., E 2633, nights E 5898.

E 7916 — RONALD HOPKINS SPECIAL No. 1 fir chopped wood, 1½ cords, $10.50. 12" No. 1 fir dryland, 1½ cords, $10.50. Planer ends, all 12", 1½ cords, $10.50. Bone-dry 12" sawn slabwood, 1½ cords, $16.50. E 7916

SURPLUS SALE
Two units fir dryland sawdust, very coarse, from bulk, $8.50. Sale price, by blower, $14.00. Two cords block and slab, only $10.00. Langford Fuel, E 5910. B 6749.

INTRODUCTORY OFFER FIR CORDwood. One load only, $10 (fireplaces). B 1421.

ACTIVE FUEL CO.
Wood — Coal — Kindling
769 Fort Street E 5343

ALDER WOOD, STANDING. OFFERS wanted by cord. J. Willox, R.R. 2.

BONE DRY FIR, 1' OR 2' $8.00 CORD; semi-dry $6.00 cord. G 5723, B 3931.

WOOD AND SAWDUST
Dryland Douglas Fir Wood. Thick bark slabs mixed with inside blocks. No rubbish. 2½ cords for $11. Beware of pedlars. Fir sawdust by bulk. 2 units $7.
ISLAND FUEL SUPPLY CO.
B 3834 B 1973

FIR MILLWOOD
FROM
SOOKE
Bark Slabs and Inside Blocks
2 CORDS $12.00
Empire Fuel Ltd.
739 PANDORA AVE. B 2424

### 27 FUEL

WOOD AND SAWDUST
SPECIAL 3 DAYS
No. 1 Fir Wood, stove-length, very easy to split. Good for kitchen, heater, furnace and general use. Ready to burn. Best wood in town.
2 cords ........ $14.00
2-Foot Fir for Drum Furnace—
2 cords ........ $12.00
Sawdust—All Dryland head-rig, all-fir from Atom Lumber Co.
3 units bulk ........ $10.00
Shavings for Garden and Farm. Also Sawdust for Farm, Garden, Road or Fill
WE DELIVER TO SIDNEY AND BRENTWOOD
Come and See This Wood at Our Yard and Office
Order Your Winter's Wood Now
O. K. FUEL
760 Topaz G 2452
Serving Victorians for Over 20 Years

C.O.D. ORDERS ONLY
Cedar — Cedar — Cedar
Dry Cedar, 2½ cords ........ $5.00
2 Cords 2 ft. cedar ........ $3.00
Planer ends, 1 cord ........ $6.50
IDEAL FUEL CO.
Guaranteed Full Measure
302 David St., Victoria
B 4622 B 2832

MILLWOOD
AT HALF PRICE
All stove-lengths, semi-dry and cut from dryland logs. ABSOLUTELY NO CEDAR OR SPRUCE. Shortage of yard space is the reason for selling so cheap.
2½ CORDS ........ $8.00
5 CORDS ........ $15.00
COLWOOD FUEL
Day E 8842 Night, E 8840

HONEYMOON BAY FUEL
BONE DRY
2 Cords ........ $16.00
We have dryland Douglas fir blocks and slabs, all 12-inch, never been in water and ready to use. Also split wood.
2 CORDS ........ $12.00
ATTENTION
Don't be misled; look for the Honeymoon Bay Fuel sign on our trucks.
Phone: Day B 1815; Night G 8725

AMAZING NEW OFFERS
Hand-picked No. 1 fir. No rubbish. Full measure. Sold in 1-ft. or 2-ft. lengths.
TRY IT!
If satisfied pay after one week and if wood is not as advertised it is free.
2 Cords ........ $12.00
We have bone-dry wood in the yard. 12" and 2' 1 cord ........ $8.00
TOPAZ FUEL — E 0710

COARSE SAWDUST
100% Fir by Blower
By Bulk, 2 Units, $10.00
Wood, 100% Fir: 2 cords, $11.00
DHILLON FUEL
E 3811 400 BAY STREET B 0459

### 28 A BUILDING SUPPLIES

LIMITED QUANTITY ONLY. 1x6 tongue and groove, all fir, utility grade, $34. 1x8" No. 4 common cedar, $30 per mbm. Cedar fence posts, 4x4", 11 cents; 5x5", 17 cents and 6x6", 26 cents per lineal foot. The very best grade of 2x4", 2x6", 2x8", 2x10", 2x12", dressed the way you want it. 1x6", 1x8" and 1x10" shiplap. 6x6" and 6x8" Douglas fir. Special discounts to contractors, volume buyers, house builders or customers buying small or big amounts for cash. Atom Lumber Company, 210 Johnson Street West. B 2249, B 6621. Evenings B 4032.

Standard Furniture for INLAID LINOLEUM, FLOOR and WALL TILE, SINK and COUNTER MATERIALS and supplies. Top-quality materials and expert workmanship. Phone B 5111. STANDARD FURNITURE COMPANY.

NAVYJACK CEMENT GRAVEL, $2.25 yard delivered; road gravel $1.75. G 6090, anytime.

FIR REJECT LUMBER — FENCES, barns, houses, etc. One load only $10. B 1421.

METAL WEATHER-STRIPS FOR draughty windows and doors. B. T. Leigh. E 9685.

CLAY FILL, ALSO SAND FILL, ANY quantity. Colquitz 152-W.

B 6712 — FOR GRAVEL AND LARGE quantity sandy fill. Blasted rock.

BUILDERS SASH & DOOR
LIMITED
New Shipment of Imported Philippine Low-Cost Plywoods
Mahogany (Rotary cut) ¼x48x96 $6.08
Mahogany (Rotary cut) ¾x48x96 $11.84
Mahogany (Ribbon grained) ¼x48x96 ........ $10.34
Mahogany (Ribbon grained) ¾x48x96 ........ $19.20
Golden Ash ¾x48x96 ........ $20.80
Look at these beautiful Mahogany Doors, ideal for clear varnish finish on that new front door every size. Ribbon-grained Phillipine Mahogany.
2'8"x6'8"x1¾ each ........ $20.00
2'10"x6'8" 1¾ each ........ $21.50
3'10"x6'8" x1¾ each ........ $22.50
Beautiful interior Mahogany Doors cost no more than the ordinary fir door. Have beauty and pay no more. These come in every size.
2'x6'6"x1⅜ ........ $10.15
2'4"x6'6"x1⅜ ........ $10.45
2'6"x6'6"x1⅜ ........ $10.80
2'8"x6'6"x1⅜ ........ $11.15
RUSTPROOF METAL WINDOWS, for every type building regardless of style or price, there's a hot-dipped galvanized steel casement for you. They cost less installed because, they are factory finished. They are precision, ready to install without fitting and Rustproof Metal Windows will last. There's no need for repair, they cannot rot. Bonderized against rust. These windows offer you good looks, better light, better sight, better ventilation — the ultimate in comfort, convenience and economy with R. M. W.
BUILDERS SASH & DOOR
LIMITED
350 Garbally Road B 3171

LUMBER
BUILDING SUPPLIES
ARBORITE PLASTIC COUNTER TOPPINGS, METAL TRIM, TAKE HOME PLYWOOD PANELS. V.I. DISTRIBUTORS, ARMSTRONG CEILING, FLOOR, WALL COVERING
RENTAL
FLOOR SANDERS AND POLISHERS
SHAWNIGAN LUMBER YARDS LIMITED
2000 Government Street B 7261

BUTLER BROTHERS
for
BUILDING NEEDS!
From start to finish of a building job the supplies you need! Get sand, gravel and cement ... lumber, insulation, hardware, roofing and siding!
BUTLER BROTHERS
Quadra at Cloverdale
E 6911
Keating Crossroad
Keating 90

FENCING FOR LESS
50 feet of fencing and nails at ........ $15.50
12x20 garage, complete ........ $146.50
Plywood Projects and Plans
Saanich Lumber Yards
OPEN ALL DAY SATURDAY
"From Producer to You"
3041 Douglas St. E 3038; Eves., G 3503

## *Index to Times Want Ad Headings*


| Classification | No. | Classification | No. | Classification | No. |
|---|---|---|---|---|---|
| Acreage for Rent | 62 | Flats and Apartments to Rent, Furnished | 40 | Personal | 21 |
| Acreage for Sale | 61 | Flats and Apartments Wanted Furnished | 41 | Personal Loans | 51 |
| Acreage Wanted | 63 | Florists | 8 | Pets and Livestock | 31 |
| Announcements | 10 | Fuel | 27 | Professional Services | 20 |
| Articles for Sale | 28 | Funeral Directors | 7 | Property for Sale | 59 |
| Births | 1 | Halls, Stores and Offices to Rent | 44 | Property Wanted | 60 |
| Boats and Marine—For Sale and Wanted | 49 | Hotels | 34 | Room and Board | 35 |
| Business Opportunities | 54 | Housekeeping Rooms to Rent, Furnished | 38 | Room and Board Wanted | 36 |
| Business Services | 19 | Housekeeping Rooms Wanted Furnished | 39 | Rooms to Rent, Furnished | 37 |
| Cards of Thanks | 5 | Houses to Rent, Furnished | 42 | Situations Wanted, Male | 17 |
| Cars for Sale | 47 | Houses Wanted to Rent Furnished | 43 | Situations Wanted, Female | 18 |
| Cars and Trucks Wanted | 48 | Houses for Sale | 57 | Summer Resorts | 34-A |
| Coming Events | 11 | In Memoriam | 6 | Swaps | 30 |
| Cottages and Campsites | 34-B | Listings Cancelled | 56 | Teachers Wanted | 15 |
| Dancing | 25 | Lost and Found | 12 | Timber Brokers | 53 |
| Deaths | 4 | Marriages | 3 | Wanted Female Help | 14 |
| Education | 23 | Miscellaneous to Rent | 45 | Wanted Male Help | 13 |
| Engagements | 2 | Monumental Works | 9 | Wanted Miscellaneous | 29 |
| Exchange Real Estate | 55 | Music | 24 | Wanted to Borrow | 52 |
| Farms for Rent | 65 | | | Wanted to Buy Houses | 58 |
| Farms for Sale | 64 | | | Wanted to Rent, Miscellaneous | 46 |
| Farms Wanted | 66 | | | | |

## 28 A BUILDING SUPPLIES

MOORE-WHITTINGTON LUMBER CO. LTD.

Build Beauty Into Your Home With ELSWOOD PHILIPPINE MAHOGANY

Philippine Mahogany Kiln Dried Clear S4S Finish Lumber

Color Stock Supplied, Blond or Red as Available.

| | Per M. |
|---|---|
| 1 x 3, 4, 5 x Random Lengths | $375.00 |
| 1 x 6, 7, 8, 9 x Random Lengths | $420.00 |
| 1 x 10, 11 x Random Lengths | $420.00 |
| 1 x 12 x Random Lengths | $435.00 |

For 1¼, 1½, 2-in. add $10.00 per M.
For specified lengths add $10 per M.
For Rough Clear deduct $10 per M.
Wider stock available to 16-in. upon application.

PANELING

⅝-in. Tongue and Groove R/N and R/L Paneling for Interior Use Only: Thickness ⅝" Lengths 7' to 14' Widths 4" 5" 6" 7" 8" Per square foot .33½ Specified lengths, add $10 per M

¾" Veed 2 Sides Tongue and Groove for Interior and Exterior Use: Thickness ¾" Lengths 3' to 18' Widths 4" 5" 6" 7" 8" 9" 10" Per square foot .42 Specified lengths, add $10 per M

¾" Recessed Batten Shiplap Style Thickness ¾" Lengths 3' to 18' Widths 5" 6" 7" 8" 9" 10" Per square foot .42 Specified lengths, add $10 per M

PLYWOODS

¼ Rotary cut Phillipine Mahogany Plywood (water resistant glue), first-quality type II glue line, face side scraped and sanded .19
¼ Rotary cut P.V. Phillipine Mahogany Plywood (waterproof glue) .20
¼ Sliced African Mahogany Plywood, grade BC (water resistant glue) .40
¼ Sliced Phillipine Mahogany Plywood, grade A .38½
¼ Mahogany grade B (water resistant glue) .32
¼ BV Rotary cut Phillipine Mahogany Plywood, solid two sides (waterproof glue) .37
¼ Ribbon grain Phillipine Mahogany Plywood (water resistant glue) .60

ELSWOOD PHILLIPINE MAHOGANY MOULDINGS

| | | | Per 100 Lineal Ft. |
|---|---|---|---|
| M— 1 | ¼x½ | Half Round | $4.50 |
| M— 6 | ¼x¼ | Quarter Round | 4.50 |
| M— 7 | ¼x⅝ | Bead | 4.50 |
| M— 9 | ⅜x½ | Panel Mould | 4.50 |
| M—11 | ½x¾ | Divider Mould | 4.50 |
| M—13 | ⅜x¾ | Divider Mould | 4.50 |
| M—15 | 7/32x1¼ | Divider Mould | 6.75 |
| M—20 | ½x¾ | Base Shoe | 4.50 |
| M—21 | ½x½ | Cove | 4.50 |
| M—22 | ¾x¾ | Cove | 4.50 |
| M—26 | ¾x¾ | Corner Bead | 4.50 |
| M—29 | ½x1¼ | Cap Mould. Rebated | 9.00 |
| M—31 | ¾x¾ | Quarter Round | 4.50 |
| M—34 | ⅝x1¼ | Crown Mould | 6.75 |
| M—36 | ½x3½ | B.N Base | 18.00 |
| M—37 | ½x3½ | Base | 18.00 |
| M—42 | ⅝x1¼ | Utility Mould | 6.75 |
| M—46 | ⅝x1⅝ | Base or Apron | 9.00 |
| M—52 | 1⅜x1⅝ | Hand Rail | 18.00 |
| M—55 | ⅝x ¼ | Bullnose Stop | 6.75 |
| M—390 | ⅝x2 | Casing | 14.00 |
| M—60 | ¾x1½ | DD Clear | 9.00 |

ELSWOOD PHILLIPINE MAHOGANY DOORS

| | |
|---|---|
| 1-6x6-6x1-⅜ | $10.15 |
| 2-0x6-6x1-⅜ | 10.15 |
| 2-4x6-6x1-⅜ | 10.45 |
| 2-6x6-6x1-⅜ | 10.80 |
| 2-8x6-6x1-⅜ | 11.15 |
| 2-0x6-8x1-⅜ | 10.25 |
| 2-4x6-8x1-⅜ | 10.55 |
| 2-6x6-8x1-⅜ | 10.90 |
| 2-8x6-8x1-⅜ | 11.15 |
| 2-8x6-8x1-¾ | 13.55 |
| 2-10x6-6x1-⅜ | 14.15 |
| 2-10x6-8x1-⅜ | 14.15 |
| 2-10x6-10x1-⅜ | 14.15 |
| 3-0x6-8x1-⅜ | 14.55 |
| 3-0x7-0x1-⅜ | 14.55 |

Moore-Whittington Lumber Co. Ltd.
2614 Bridge Street E 7108
Turn West at the Round-About, two blocks down Hillside

HERE AT

CROWE, GONNASON CO., LTD.

Spring is not far off! If you have that green thumb feeling and want to get out and put your seeds and plants in the garden, why not get a head start by having a greenhouse? We can supply you with one either 7 x 9 or 9 x 12 size. Call in and see the one we constructed at our plant.

The material, ready cut, hardware glass and paint—
Size 7 x 9 $175.00
(Plus tax, delivered within the three-mile circle)
Size 9 x 12 $215.00
(Plus tax, delivered within the three-mile circle)
Hotbed Sash—If you haven't the space for a greenhouse—
3-0 x 5-0 complete with K.D. frame $12.00 (plus tax)
Garden Stake material—either round or square.
3 to 5 foot lengths, per foot 01c
Need a fence? Bring in your measurements, let us work out the quantities. We have several cuts drawn from which you can make your selection.

E 7141 2324 Gov't St.

EVANS, COLEMAN & JOHNSON BROS. LTD.

TIME to LIME

We are ready with the AGRICULTURAL LIME you need for lawn, garden and field.
$1.05 Per Sack
—also—
FINE GROUND LIMESTONE
$1.00 Per Sack

EVANS, COLEMAN & JOHNSON BROS. LTD.
Two Warehouses to Serve You
900 Wharf St. - B 8121 - 3191 Douglas

PLYWOOD SPECIALS

¾" sanded 3-ply rejects, 24"x48" ea. .70
¼" sanded 3-ply rejects, 24"x31" ea. .45
⅝" unsanded sheathing, 24"x48" ea. .70
½" unsanded Sheathing, 24"x36" ea. .70
⅝" unsanded sheathing, 24"x36" ea. .80

Robert Walker & Sons Ltd.
BUILDERS' SUPPLIES
629 David Street B 3223

BUILDING MATERIAL BUYLINES

Galvanized Steel Sash

Wide range of sizes. Weatherproof in practically any situation where a building can be conveniently located.
Lowest prices

No more haywire—use our Burrard form ties, make better cement walls, stronger and more rigid, easy and quick to use, 12½c each.

Edge-Grain Cedar

Boat lumber up to 22 ft. long and 12 in. wide. Will thickness to your order.
Bapco Paint Products—Brushes.

Plywoods

Wide range of patterns.

Tilevein

Lino type flooring. Install it yourself, attractive colors.
Construction lumber—all grades.
Budget Terms—Service

R. A. Green Lumber Co. Ltd.
2891 DOUGLAS ST. G 7614

ISLAND BLDG. SUPPLY CO.

EVERYTHING IN BUILDING SUPPLIES
"HEAT FORM" FIREPLACES
"IDEAL" METAL WINDOWS
lime, cement, sand and gravel, ready-mix mortar, rock and cinders, plaster products, Gyproc and stoneboard, plywoods, fireclay products, common brick, vitrified pipe and drain tile, etc.
575 GORGE ROAD EAST B 5178

## 28 A BUILDING SUPPLIES

Stewart & Hudson Ltd.
Your Lumber Headquarters

1 x 8 Drop siding (Utility Grade Common) can be used on sub-floors, walls or roof, reversible feature means that you can use this as a siding on woodsheds, garages, chicken houses, barns, etc.

| | |
|---|---|
| Per 100 board feet | $ 4.50 |
| Per 1,000 board feet | $40.00 |
| 2 x 4, Per M | $35.00 |
| Tongue & groove, 1 x 8, Per M | $35.00 |
| Tongue & groove, 1 x 6, Per M | $35.00 |
| 1 x 8 (premium shiplap), Per M | $50.00 |
| 2 x 4-6 ft. (good grade). Each | $ 0.20 |

Good buy Cedar Shingles. These shingles have been slightly damaged on one edge as a result of fire in the dry kiln, which in no way effect the quality of the shingles. Use them for undercoats for shakes, side wall or even roofs, on woodsheds, poultry runs, chicken houses, etc.

One Bundle covers about 25 sq. ft.
Per bundle. Only $0.85
Per square (four bundles) $3.00

PLYWOOD SLAB DOORS

These "C" grade doors have been especially purchased to offer you a saving on your new door. They can be used in any room of your house and when painted they look as good as any other higher quality door, costing almost twice the price. These doors are all solid construction, hot press lamination and pass every inspection. Four sizes only but we do suggest that you order early at these low prices.

| | |
|---|---|
| 2 ft. x 6 ft. 6 in. x 1⅜ | $7.25 |
| 2 ft. 4 in. x 6 ft. 6 in. x 1⅜ | $7.50 |
| 2 ft. 4 in. x 6 ft. 6 in. x 1⅜ | 7.60 |
| 2 ft. 8 in. x 6 ft. 8 in. x 1⅜ | $7.85 |

BUILD IT YOURSELF

Have you been putting off that new fence? Well don't, this price is one of Stewart & Hudson's quality buys at a saving for you. Check with the new low price of the Economy Fence.

| | |
|---|---|
| 50 ft. Economy Fence | $15.50 |
| 60 ft. Economy Fence | $18.95 |
| 50 ft. Quality Fence | $17.75 |

GREENHOUSE SPECIAL!

LOOK—for your home. A full-size greenhouse, 8 ft. x 10 ft. Sloped roof. All the glass supplied, frames, putty, glass door, every part ready to assemble, at a price just economically enough for you.
Greenhouse complete $79.50

HOT BEDS

Pre-cut hot beds, ready for those young tomato plants. Protection from the wind and cold. Kit contains 2 in. umber and sloping sides $4.50
Hot bed sash 36 x 60, complete with glass ready for pre-cut hot bed. Complete $6.90
We have greenhouse glass at a wonderful saving, size 16 x 16. Per case $7.50

A FENCE FOR YOU

A repeat offer. Write, call, or phone to Stewart & Hudson's for your copy of "Let's Build a Wood Fence." Shows, illustrates, designs of many different types of fence. It's absolutely FREE for the asking at our stores or mailed post paid.

Credit—Budget—An Arrangement for You

STEWART & HUDSON LTD.
405 GORGE ROAD
PHONE B 2171-B 2613

DON'T RUN!
DON'T FLY!
DON'T TAKE A BUS!

Just drop into our spacious downtown building supply shop and browse around. We carry a complete line of builders' needs.

1314 Broad Street
SAVE TIME—SAVE MONEY
SHOP AT
PARKER JOHNSTON LTD.
B 9181

LANGFORD BUILDING SUPPLY

"Everything From Foundation to Roof"
4" Drain Tile 12c length
Cement per sack $1.20
4'x8' 5/16 Plywood Sheathing $2.88
FREE DELIVERY
868 Island Highway Belmont 306

Colwood Lbr. Yard

12x20 Garage, complete $146.50
"Everything the Builder Requires"
SOOKE ROAD BELMONT 313

## 28B CLOTHING, FURS SHOES, ETC.

A SMART CHERRY-COLORED SHORTIE coat, like new, $10. Size 36-38. E 6570.

LADY'S MUSKRAT COAT, SIZE 44, cheap, good condition. E 8422.

## 28 D FURNITURE

ATLAS MATTRESS SHOP
Why be uncomfortable? Spring-filled and felt mattresses rebuilt, refelted, recovered. We pick up and deliver.
Quadra at Hillside G 4925

YOUR THREE-PIECE CHESTERFIELD cleaned, demothed, sanitized in your own home for only $12. All work guaranteed. Call Ambassador Home Service. B 5532.

WHY BE UNCOMFORTABLE? SPRING-filled and felt mattresses rebuilt, refelted, recovered. We pick up and deliver. Atlas Mattress Co. G 4925

WIDOWER MUST SELL IMMEDIATELY, household furnishings and effects at reasonable prices. E 7761. 850 Somenos.

ARROW'S UNPAINTED FURNITURE saves you money. 1321 Government and 747 Yates.

BETTER CLASS FURNITURE BOUGHT, sold and appraised. Appreciate all offers. Hub Furniture, 713 Johnson. G 6425.

HOLMAN & CANNON
We buy, sell and appraise good furniture.
721 Johnson Street Phone E 0014

USED APPLIANCES AND FURNITURE IN STANDARD'S VIEW STREET WAREHOUSE. View Up From Douglas.

FRENCH POLISHING
Repairs — Furniture Refinishing
SPECIALTY FINISHERS B 4612

A PHONE CALL TO G 5921
WILL BRING
MAYNARD'S AUCTIONEERS

921 FORT STREET G 1813
R. G. HANLEY
EXPERT UPHOLSTERER

SPECIALS IN OUR TRADE-IN DEPARTMENT

| | |
|---|---|
| 6'9"x9' green Wilton rug | $35.00 |
| 9'x10' wine Wilton rug | $59.50 |
| 9'x10'6" Axminster rug | $39.50 |
| 9'x12' Indian rug | $69.50 |
| 8'x10' Drugget rug | $25.00 |
| Six only extension tables | $12 to $32.50 |
| Eight-piece high-grade walnut dining suite | $250.00 |
| Eight-piece walnut finished dinette suite | $85.00 |
| Five-piece hardwood breakfast suite | $29.50 |
| Walnut cedar chest | $42.50 |
| 3'3" walnut steel bed, spring and mattress | $25.00 |
| One Slide-Under Toronto couch and pad | $6.50 |

HOME FURNITURE
825 FORT (above Blanshard) B 5138

| | |
|---|---|
| Oak dining table and four leather-covered chairs | $35.00 |
| Kitchen table and four chairs | $16.50 |
| Walnut dressers, chests and vanities from | $10 to $32.50 |
| Two-piece green tapestry chesterfield suite | $49.50 |
| Six-piece walnut dinette suite | $105.00 |

HOLLAND BROS. & CO.
524 FORT STREET E 0913

| | |
|---|---|
| 6-Piece light finish Bedroom Suite, three months old, as new. Reg. $269.50, for | $169.50 |
| 2-Piece Chesterfield Suite, wool frieze, 3 months old, as new. Reg. $199.50 for | $119.50 |
| 2-Piece large tub Chesterfield Suite, floral tapestry, good condition | $99.50 |

THE VOGUE FURNITURE CO.
YATES AT QUADRA

# IN TUNE WITH THE TIMES

By BILL PARKER

When the seventh British Columbia Resources Conference was held in Victoria last month, the Canadian Broadcasting Corporation had reporters on hand to record the event.

As a result, CBC Dominion's program, "Cross Section," will broadcast some of the happenings of the conference at 8.30 tonight.

In an effort to explain to Canadians the state and extent of B.C. resources, CBC talks producer, Robert Harlow, has completed the production of a half-hour program which deals with the work of the conference. Recordings of discussions by members of various government agencies and by representatives of numerous B.C. industries will be incorporated in the show.

"Cross Section" may be heard locally over CJVI at 8.30 p.m.

Ed Farey's "Help the Pensioners" Club is progressing steadily. Memberships are flowing in and Ed is aiming for his first hundred by Saturday. Total number of entries in the club as of Wednesday was 70, with more coming in.

Don't forget, folks, this is one charitable club that solicits no money. Initiation involves a contribution of items of non-perishable food with monthly dues of a like nature.

And you have the satisfaction of helping someone who really needs and deserves help!

**HIGHLIGHTS FOR TONIGHT**

**On CBU—**
Citizen's Forum at 8.
Vancouver Concert Orchestra at 9.
Winnipeg Drama at 9.30.

**On CJVI—**
Cross Section at 8.30.

**On CKDA—**
Wild Bill Hickock at 7.30.
The Roving Reporter at 8.45 a.m. Friday.

**On CBUT—**
"Tin Bridge" on Regal Theatre at 8.

**On KOMO-TV—**
Dinah Shore at 7.30.
Amos 'n' Andy at 8.30.
Dragnet at 9.

(These program listings are as supplied by the stations themselves and The Times is not responsible for last minute changes or other alterations.)

## THURSDAY NIGHT PROGRAMS

| | CKDA 1340 kc. | CJVI 900 kc. | CBU 690 kc. | KIRO 710 kc. | KOMO 1000 kc. | KING 1090 kc. | KVI 570 kc. | CJOR 600 kc. | CKWX 980 kc. |
|---|---|---|---|---|---|---|---|---|---|
| 6.00 | News; Milestones | Movietown Theatre | Don Wright Chorus | Comedy Theatre | Spotlight Revue | NW Reporter | Gabriel Heatter | Easy Listening | News; Amusements |
| 6.15 | Melody Milestones | Movietown Theatre | Don Wright Chorus | Comedy Theatre | Alex Dreier | Chet Huntley | Eddie Fisher | Easy Listening | Ballroom |
| 6.30 | Melody Milestones | Guy Lombardo | Wayne & Shuster | Time For Love | Eddie Cantor | Vandercook | Behind the Story | Easy Listening | Ballroom |
| 6.45 | Musical Scrapbook | Guy Lombardo | Wayne & Shuster | Time For Love | Eddie Cantor | Bill Stern | Sam Hayes | Easy Listening | Ballroom |
| 7.00 | News; Cash Clues | Fun Parade | News | On Stage | Fibber McGee | Starr of Space | Multiplant | Greengold | News; Editorial |
| 7.15 | Cash Clues | Fun Parade | News Roundup | On Stage | Can You Top This? | Starr of Space | Music | Sons of Pioneer | Sports; Stars |
| 7.30 | Wild Bill Hickok | Suspense | Eventide | Choraliers | Truth, Consequences | Top 20 | Rod and Gun | Suspense | Hour of Stars |
| 7.45 | WildBill Hickok | Suspense | Eventide | Choraliers | Truth, Consequences | Top 20 | Rod and Gun | Suspense | Hour of Stars |
| 8.00 | News; Outdoors | News; Weather | Citizens' Forum | Meet Millie | One Man's Family | Top 20 | Crime Fighters | News; Around Home | News |
| 8.15 | Tel-Opinion | Denny Vaughn | Citizens' Forum | Meet Millie | News | Top 20 | Crime Fighters | Music; Lawyer | Cecil Solley |
| 8.30 | Three Suns | Cross Section | Citizens' Forum | Lowell Thomas | Roy Rogers | Top 20 | Review Stand | Cross Section | Eddie Fisher |
| 8.45 | Singing Sam | Cross Section | Emma Caslor | Family Skeleton | Roy Rogers | Top 20 | Review Stand | Cross Section | Denny Vaughn |
| 9.00 | News; Lombardo | Music My Hobby | Van. Concert | Beulah | Father Knows Best | George Jessel | Glenn Hardy | News; City Mike | Mang the Heather |
| 9.15 | Treasure Chest | Music My Hobby | Van. Concert | Bill Ballance | Father Knows Best | George Jessel | Newsreel | Vic Waters | Mang the Heather |
| 9.30 | Treasure Chest | Music My Hobby | Winnipeg Drama | Orchestra | Big Story | Horatio | Betty Clooney | Vic Waters | Information Please |
| 9.45 | Treasure Chest | Music My Hobby | Winnipeg Drama | Orchestra | Big Story | Hornblower | Sports Preview | Vic Waters | Information Please |
| 10.00 | News; Sanctum | News; Weather | News | World Final | Richfield Reporter | Ed C. Hill | Fulton Lewis Jr. | News | News |
| 10.15 | Spinner Sanctum | Song Shop | Midweek Review | Weather | News | Club 1090 | Frank Edwards | Monty's Music | Music for Dreaming |
| 10.30 | Spinner Sanctum | Old Fisherman | Nocturne | Shop and Swap | Interlude | Club 1090 | Behind Story | Monty's Music | Close of Day |
| 10.45 | Sanctum; Sports | Ken Griffin | Nocturne | KIRO Paging | Interlude | Club 1090 | Sports | Who Beat Who | Chapel Chimes |
| 11.00 | News; Sanctum | News; Sports | Midnite Concert | KIRO Paging | News | Club 1090 | Chuckwagon Jamb. | Dancetime | News; Bill Ward's |
| 11.15 | Spinner Sanctum | Music Till Midnite | Midnite Concert | KIRO Paging | Nocturne | Club 1090 | Chuckwagon Jamb. | Dancetime | Bill Ward Doghouse |
| 11.30 | Spinner Sanctum | Music Til Midnite | Midnite Concert | KIRO Paging | Nocturne | Club 1090 | Chuckwagon Jamb. | Dancetime | Doghouse |
| 11.45 | Spinner Sanctum | Music Til Midnite | Midnite Concert | KIRO Paging | Nocturne | Club 1090 | Chuckwagon Jamb. | Dancetime | Bob's Inn |

## FRIDAY PROGRAMS

| | CKDA | CJVI | CBU | KIRO | KOMO | KING | KVI | CJOR | CKWX |
|---|---|---|---|---|---|---|---|---|---|
| 8.00 | News; Sports | News; Walt | News; Bill Good | Swap and Shop | News; Moan | Breakfast Club | Cecil Brown | News | News and Markets |
| 8.15 | Dave Hill Show | Brkfst. With Walt | Breakfast Club | David Vaile | Moan's Music | Breakfast Club | News | Time and Tunes | Bob's Inn |
| 8.30 | Dave Hill Show | News; Walt | Breakfast Club | Make Up Your Mind | Moan's Music | Breakfast Club | Bible Institute | Billy Browne | News |
| 8.45 | Roving Reporter | Brkfst. With Walt | Laura Ltd. | Rosemary | Moan's Music | Breakfast Club | Bible Institute | Billy Browne | Bob's Inn |
| 9.00 | News; Lombardo | News; Fifty A Day | News; Comments | Wendy Warren | Moan's Music | News | Breakfast Gang | Billy Browne | News; Casino |
| 9.15 | Going Places | Helen Trent | Lucy | Aunt Jenny | Moan's Music | Chet Huntley | Capitol Commentary | Billy Browne | Casino |
| 9.30 | Housewives' Holiday | Our Gal Sunday | Morning Concert | Helen Trent | Moan's Music | Double Nothing | Unity Viewpoint | Winterhalter | Casino |
| 9.45 | Housewives' Holiday | Memory Book | Morning Concert | News | Moan's Music | Double Nothing | Melodies | Roses | Casino |
| 10.00 | News; Time Out | News; Six For One | Morning Visit | Road of Life | Katherine Wise | Turn to Friend | Glenn Hardy | Bob Hope | News; Casino |
| 10.15 | Lucky Lady | Six For One | Happy Gang | Ma Perkins | Second Chance | Turn to Friend | Tello-Test | Music U and I | Casino |
| 10.30 | Lucky Lady | Bing Sings | Happy Gang | Dr. Malone | Strike It Rich | Jack Berch | Ladies' Choice | Music U and I | Today's Hits |
| 10.45 | Lucky Lady | Let's go to Eaton's | Musical Kitchen | Guiding Light | Strike It Rich | True Story | Ladies' Journal | Music U and I | On My Mind |
| 11.00 | News; Fiesta | News; Quiz | Kate Aitken | Mrs. Burton | Bob Hope | Whispering Sts. | Wonderful City | News; Man in House | News; Wallace |
| 11.15 | Fiesta | Tippy's Matinee | Kindergarten | Perry Mason | Music | Girl Marries | Wonderful City | News; Man in House | Widder Brown |
| 11.30 | All Star Revue | Tippy's Matinee | Man and Music | Nora Drake | Phrase That Pays | Romances | Queen For a Day | Showtime | Perry Mason |
| 11.45 | All Star Revue | Tippy's Matinee | Man and Music | Brighter Day | Jane Pickens | Leonard | Queen For a Day | Showtime | Guiding Light |
| 12.00 | News; Hit Parade | News; Weather | Man and Music | News | Life Beautiful | Stan Boreson | News | News; Melodies | News; Weather |
| 12.15 | Hit Parade | Tippy's Matinee | News | Cecil Solly | News | Stan Boreson | Cedric Foster | Kiddies Karnival | Rhythm Pals |
| 12.30 | News; Sports | News; Sports | Farm; Weather | House Party | Pepper Young | Sam Hayes | Harmony Hoedown | Kiddies Karnival | News; Music |
| 12.45 | Hit Parade | Tippy's Matinee | News | House Party | Right to Happiness | Sam Hayes | Harmony Hoedown | News; Music | Fifty A Day |
| 1.00 | News; Facts | Startime | Recital | Hilltop House | Backstage Wife | News; House | Commentary | House of Music | News; Daydreams |
| 1.15 | Ed Farey Show | Startime | Recital | Arthur Godfrey | Stella Dallas | Open House | Behind the Story | House of Music | Ma Perkins |
| 1.30 | Ed Farey Show | Grand Central | Afternoon Concert | Arthur Godfrey | Widder Brown | Open House | UN Today | Double or Nothing | Road of Life |
| 1.45 | Ed Farey Show | Grand Central | Afternoon Concert | Arthur Godfrey | Woman in House | Open House | Music on Records | Double or Nothing | Young Dr. Malone |
| 2.00 | News; Town Crier | News; Six For One | Nat. Schools | Arthur Godfrey | Plain Bill | News; House | News | Take It Easy | Red White and Blue |
| 2.15 | Ed Farey Show | Six For One | Nat. Schools | Arthur Godfrey | Farrel | Open House | Music on Record | Take It Easy | Red, White and Blue |
| 2.30 | Ed Farey Show | Three Suns | Matinee | Arthur Godfrey | Lorenzo Jones | Open House | Ladies Fair | Take It Easy | Helen Trent |
| 2.45 | Ed Farey Show | Widder Brown | Matinee | Curt Massey | Marriage Pays | Open House | Ladies Fair | Take It Easy | Our Gal Sunday |
| 3.00 | News; Swap, Shop | News; Music | Matinee | Wizard of Odds | Welcome Traveler | News; House | Hughes | Take It Easy | News; Going Places |
| 3.15 | Bing Crosby | Casino | Brave Voyage | Ruth Ashton | Welcome Traveler | Open House | Tello-Test | Take It Easy | Hour of Stars |
| 3.30 | Lucky Listening | Casino | Food Facts | Protective League | Dr. Paul | Open House | Jack Kirkwood | Musical Variety | Casino |
| 3.45 | Lucky Listening | Casino | Easy Listening | Protective League | Road of Life | Open House | Jack Kirkwood | Musical Variety | Casino |
| 4.00 | News; Club 1340 | Casino | Easy Listening | Ralph Storey | News | News; House | Fulton Lewis Jr. | News; Teens | News; Casino |
| 4.15 | Club 1340 | Casino | Curling | Ralph Storey | Commuter's Special | Open House | Frank Hemingway | Theme For Teens | Casino |
| 4.30 | Kiddie Kapers | Hour of Stars | Ballet Story | Housewives' Inc. | Commuter's Special | Open House | Curt Massey Show | Theme For Teens | Variety |
| 4.45 | Kiddie Kapers | Hour of Stars | Ballet Story | Housewives' Inc. | Commuter's Special | Open House | Sam Hayes | Theme For Teens | Startime |
| 5.00 | News; Sheriff | Hour of Stars | Win's Showplace | Ed Murrow | Commuter's Special | Traffic Jamb. | Songs of B-Bar-B | Easy Listening | Songs Bar-B |
| 5.15 | The Sheriff | Hour of Stars | Commentary | Clifford & Clark | News | Traffic Jamb. | Songs of B-Bar-B | Easy Listening | Songs Bar-B |
| 5.30 | The Sheriff | Carle Calling | Rawhide | Clifford & Clark | Commuter's Special | Traffic Jamb. | Wild Bill Hickok | Easy Listening | Superman |
| 5.45 | The Sheriff | News; Sports | Rawhide | Frank Goss | Elmer Peterson | Traffic Jamb. | Wild Bill Hickok | Easy Listening; News | Whom Am I |

## 28 D FURNITURE

YOU'LL BE AMAZED HOW MUCH YOU can save on the cost of a new chesterfield by letting our experts re-upholster and modernize your present one. Hagel's Chesterfield House, 536 Johnson. G 3042.

PANDORA USED FURNITURE
Carries a large stock of used furniture and household appliances.
1050 Pandora (at Cook) E 6319

## 28 E MUSICAL INSTRUMENTS

GERHARD-HEINTZMAN PIANO, $300, with mahogany bench. G 5667.

WANTED—USED PIANO FOR CASH. G 2512; evenings, E 7410.

## 28 F TELEVISION and RADIO SALES and SERVICE

24-HOUR RADIO-TELEVISION SERVICE. Guaranteed repairs, antenna supplies, installations, TV approvals. Central TV, G 1432.

WESTINGHOUSE ALL-WAVE PUSH-button walnut radio console, in perfect condition. No reasonable offer refused. Suite 11, 1344 Beach Drive. G 2324.

CHANNEL MASTER
TV Antennas and Accessories
Including the Popular
"CHAMPION ALL CHANNEL ANTENNA"
Are Rated Tops!
See Your Dealer Now

TV TV TV
Are you thinking of television? We are experts in all name brands of television. Free home demonstration. Phone B 8171, Sears Ltd. Ask for Frank Clayton or Len Ledoux.

T.V. — R. V. ELECTRIC — T.V.
Call us and see how reasonable T.V. can be installed in your home. Lowest prices. Lowest terms. E 5164. G 0373.

WE FIX RADIOS AND TV IN YOUR own home, day or evening. Home Radio and TV Service, 1309 Government. Phone B 2359.

ATKINSON & PEARCE
Guaranteed Service and Repairs to all makes of radio and TV
B 8521 620 Fort Street

12-INCH G.E. CONSOLE TV. NICE CONdition. B 8040 evenings.

FREE
Pickup and Delivery
On Radio TV and Appliance Repairs
DELTA ELECTRIC
714 Cormorant G 7416

## 28 K BICYCLES and MOTORCYCLES

BICYCLES, THREE SPEEDS, TRIGGER control, just like new, $39.50. Guaranteed 12 months. Victory Cycle Works, 585 Johnson Street.

ROBINSON'S FOR GOOD RECONDItioned bicycles, cash or terms. 1307 Broad Street. Phone E 6212.

BICYCLES ALL SIZES, AND REPAIRing. Aaronson's, 585 Johnson Street.

EVERYTHING IN BICYCLE REPAIRS at Bernard Ltd., 1410 Douglas. G 5911.

Cheap Transportation Business or Pleasure
75 MOTORCYCLES 75
IN FIRST-CLASS RUNNING CONDITION GUARANTEED
AT PRICES FROM $85 UP
Equipped with 1954 Licenses
This is a genuine bargain sale, as we are overstocked.
Les Blow's Motorcycle Sales
2647 DOUGLAS ST. PHONE G 7843

S-T-R-E-T-C-H YOUR TRAVEL DOLLARS BUY A LIGHTWEIGHT MOTORCYCLE
Brooklands Motorcycle Sales & SERVICE LTD.
937 FORT STREET E 5926

## 28 L STOVES and FURNACES

SEE OUR NEW ENTERPRISE RANGE with Cyclos burner, $289, up to $60 trade-in on your old stove. C. Tayler Home Appliance Co., 1436 Government at Cormorant. E 3281.

ELECTRIC RANGE, FOUR-BURNER, semi-automatic, $150.
EAGLE SALES
1016 Fort B 3923

ENTERPRISE RANGE MADE FOR US with Cyclos burner $299. Trade-in $60. You pay $239 or installed price $289. HUMBER BROS. FURNITURE E 2111

OIL RANGE, CYCLOS BURNER, PERfect running condition, $65 or best offer. B 5624.

FURNACE REPAIRING AND INSTALLAtion, air-conditioning. Free estimates. Hugh Neuman. G 2008.

McCLARY FURNACES, AIR CONDItioning repairs. Model Sheet Metal, 201 Douglas Street. E 3915

SOUTHALL'S
Your Aga dealer.
745 Pandora G 2961

ALL WHITE ENAMEL FAWCETT RANGE with waterfront, $87.50. Carters Stove Store, 820 Fort. E 3511.

SAWDUST BURNER RANGE WITH hopper. B 8055.

# TELEVISION PROGRAMS

Programs listed in black are generally above- average

## TONIGHT

**CBUT-TV—Vancouver (Channel 2)**
5.00—Telestory
5.15—Snakeskin Belt
5.30—Bill Hickok
6.00—Test Pattern
**7.00—News**
**7.15—Uncle Chichimus**
**7.30—Dinah Shore**
7.45—Headlines
8.00—Regal Theatre "Tin Bridge"
8.30—Wrestling
9.30—Kraft Theatre
10.30—My Hero
11.00—Music Hall
11.30—News; Weather

**KING-TV—Seattle (Channel 5)**
5.00—Sheriff Tex
6.00—Space Ranger
6.30—Early Edition
6.45—Weather Man
6.50—Morning After
7.00—Abbott & Costello
7.30—Life of Riley
8.00—Theatre
8.30—Borenson-Bardunn
9.00—Sports 30
9.30—Star Playhouse
10.00—World Today
10.15—Col. March
10.30—Playhouse
12.00—Nightcap Final

**KTNT-TV—Tacoma (Channel 11)**
5.00—Matinee "Snow Dog"
6.00—News
6.15—Pot Shots, Nibbles
6.30—Doug Edwards
6.45—Jane Froman
7.00—Bob Gleason
7.30—Place the Face
8.00—Mr. McNulty
8.30—Playhouse "Operation in Money"
9.00—Video Theatre
9.30—Big Town
10.00—Playhouse
10.30—Late Show "Bluebeard"
12.00—Sign Off

**KOMO-TV—Seattle (Channel 4)**
5.00—Mother Goose
5.15—Pinky Lee
5.30—Howdy Doody
6.00—Chuckwagon Tales
6.30—Dic Gardner
6.35—News
6.55—Northwest News
7.00—Cisco Kid
7.30—Dinah Shore
7.45—Camel News
8.00—Groucho Marx
8.30—Amos 'n Andy
9.00—Dragnet
9.30—Ford Theatre
10.00—Medicine
10.30—Newspaper
10.35—World News
10.45—Howie O'dell
10.50—Movie "Kidnapped"
12.00—News

**KVOS-TV—Bellingham (Channel 12)**
5.00—For the Ladies
5.15—Film Parade
5.30—Melody Time
6.00—Junior Crossroads
6.15—Armchair Advent.
6.30—Weather Eye
6.35—Serial Time
6.55—Crusader Rabbit
7.00—King's Crossroads
7.30—Cisco Kid
8.00—Facts Forum
8.30—Front Page Det.
9.00—Mr. and Mrs. North
9.30—Ford Theatre
10.00—Candlelight Thtre.

**KMO-TV—Tacoma (Channel 13)**
5.00—Kiddie Karnival
5.30—Televisits
6.00—Sports Review
6.10—Weather
6.15—News Hilities
6.30—Dick Tracy
7.00—Super Serial
7.30—Lucky 13
8.00—Jackson & Jill
8.30—Movie Time
10.00—Ringside Rasslers
11.00—Sign Off

## FRIDAY'S PROGRAM

**KING-TV—Seattle (Channel 5)**
9.30—News
9.35—Farm Summary
9.45—Morning Movie
11.00—Com. Workshop
11.30—World Around
12.00—Wunda Wunda
12.30—Telebargain
1.00—King's Ransom
2.25—What You Eat
2.30—King's Queen
3.15—For Women
3.30—King's Kamera
4.30—Market Magic

**KTNT-TV—Tacoma (Channel 11)**
10.15—News Previews
10.30—Home Show
11.30—House Party
12.00—Big Payoff
12.30—Bob Crosby
1.00—Guiding Light
1.15—Brighter Day
1.30—Matinee "Detective Kitty O'Day"
2.45—Strike It Rich
3.15—Valiant Lady
3.30—Garry Moore
4.00—Double or Nothing
4.30—Dandy Time

**KOMO-TV—Seattle (Channel 4)**
8.30—Test Pattern
9.10—Thought For Day
9.25—News
9.30—New Dimensions
10.00—Ding-Dong School
10.30—One Man's Family
10.45—3 Steps Heaven
11.00—Home
12.00—Bride & Groom
12.15—Hawkin's Falls
12.30—Betty White
1.00—Woman's World
3.00—Kate Smith
4.35—On Your Account

## 28 L STOVES and FURNACES

LOGAN SHEET METAL
2237 Government Street. E 6342

MOR-SUN
GUARANTEED FOR 10 YEARS
SEE THEM AT FLETCHER HEATING
2020 DOUGLAS E 8913

## 28 M MACHINERY

FOR RENT - COMPRESSOR, ROCK drills, concrete breakers, IEL chain saws, cement mixers, pumps, wheelbarrows. A. Becker. G 6414. 3981 Tillicum Road.

QUICK-CHANGE METAL LATHE, MOtor and accessories, $600. E 8044 eves.

RENT-A-TOOL
3108 Shelbourne B 2214

## 28N GARDENS and SUPPLIES

NOW IN STOCK — THE 1954 LAWN BOY ROTARY POWER LAWN MOWER AT A NEW LOW PRICE—$95—TERMS.
Parts and Service
Vancouver Island Distributors
ANGUS MARINE
Sales and Service
2220 Douglas G 7431

FOR EXPERIENCED GARDENERS — Phone Int Garden Service, B 8323. Landscaping, rockwork, maintenance, lawn specialists, lowest cost, hour or contract.

GLADOLI BULBS, CHOICE MIXED, 30c dozen, $2.25 100. 4161 Glanford Avenue. Col. 426.

FORCED DAFFODIL BULBS FOR MASS planting, $2.00 per flat; approximately 100. Woodwards Florist. G 5614.

TOP SOIL, PEAT SOIL, MANURE, rock, gravel, mushroom compost. Manure by the sack. Colquitz 11 X

ROCKHOLME GARDEN SHOP
EVERYTHING FOR THE GARDEN
4081 N. QUADRA ALBION 62 F

GARDEN SOIL, 1,000 YARDS. WANTED offers. G 5441.

BEST BLACK TOP SOIL, $3.50. MANure, rock, cinders and gravel. E 5778.

TREES PRUNED, SPRAYED, FELLED; chain saw. Chas. A. Cowie. B 1676.

## 28 O FARM IMPLEMENTS

THEY'RE HERE
1954 John Deere tractors. Absolutely your Best Buy.
Peden, Goodman & McKenzie
Your Farm and Garden Headquarters
B 7611 507 Cormorant

## 28 O FARM IMPLEMENTS

GARDEN TRACTOR, PLOW AND CULtivator, price $300. E 9013.

BE READY FOR SPRING
Outstanding Buys in Used Farm Machinery
1 Farmall tractor and plow $750
1 Oliver 60 tractor and Ware front end loader $1195
Ford tractors from $650 UP
Garden tractors and Rototillers from $200 UP
We have a stock of used farm implements
NATIONAL MOTORS LTD.
TRACTOR DIVISION
G 3922 Ford and Major Tractor Dealers
2312 DOUGLAS

## 28R TOOLS FOR SALE OR RENT

CASH OR LOANS ON HAND AND power tools, household appliances, musical instruments, etc. Broad St. Trading Co., 1421 Broad St. E 9512.

1954 TITAN POWER SAWS
RAMSAY MACHINE WORKS LTD. G 5314

## 28X MISCELLANEOUS FOR SALE

BARGAINS GALORE
An enameled bedroom suite consisting of chest of drawers, triple mirror, vanity dresser and bed complete with mattress and xpensive style coil spring, all for $39.50. Three-piece chesterfield suites, a real bargain, prices $29.50 and $37.00. Odd chesterfield chairs from $10.50. A three-quarter size bed complete with spring and a very good spring-filled mattress, $22.50. Other beds as low as $9.50 complete.—Thanks folks.
WALLY GRAY USED FURNITURE
617-619 Johnson B 1631

SPECIAL-BUY FOR CASH 3% DIScount, ask for stamp potatoes. Good cookers, all graded $1.99, 100 lbs.; 10 lb., 29c; hard head lettuce, 2 for 25c; No. 1 turnips, $2.19 sack; Newtown apples, $3.25 case 42 lbs. or over; Sunkist Navel oranges, 288's and 252's, nice and sweet, 2 doz., 59c; oven fresh bread daily, 11c loaf. Groceries at the lowest prices. Out-door Market, 3475 Quadra at Cloverdale, open till 10 p.m., seven days a week.

## 28X MISCELLANEOUS FOR SALE

EXCELLENT COTTAGE-STYLE PIANO, mahogany, $275; recovered three-piece chesterfield suite, green and wine silk brocade, $125; pair of beautiful easy chairs in rose damask, each $35; poster bed (mahogany) with spring and mattress, $32.50; two white metal garden tables, each $10.50. 751 Discovery, evenings call B 8684.

IT'S THINKER THAN YOU LATE; FOR your hope chest, hopeless chest or any chest, our $100 guaranteed waterless cookset for $39.50, while stock lasts. $9.50 on delivery and three monthly payments or small deposit will reserve set for delivery later at this price. Maple Leaf Sales Ltd., 812 Humboldt Street, E 6515.

BEAUTIFUL DESIGN FRENCH CARpets. New:
9 x 12 Red wine $125
6 x 9 Moss green $ 60
4 x 6 Rose wine $ 25
4 x 6 Colorful tapestry $ 20
1280 NEWPORT AVENUE, SUITE 1, E5411

YOUR HOME IS ADMIRED
When attired with colorful low priced canvas awnings. Choose from a wonderful selection of materials. Free estimates.
VICTORIA TENT & AWNING CO.
831 Balmoral Road Phone B 5215

FRONT DOOR SPECIAL
One used Astral refrigerator, like new, $69.95. One used Viking refrigerator, good condition, $75.
MAIS ELECTRIC SERVICE
1821 Cook B 4131

GIRL'S C.C.M. "PASTIME" ICE skates and guards. Size 5½. Like new, $10.00. E 9176.

LAWN MOWERS
run smoothly when sharpened and repaired by
PRICE'S KEY SHOP
847 Fort Street G 6221

2 SINGER CONSOLE ELECTRIC MAchines.
1 White Console electric machine.
2 Singer treadle machines
816 Fort

DON'T FORGET
POWER MOWER SALES AND SERVICE
Victoria's most highly specialized Power Mower repair shop
B 6513

BARGAIN SHOP SALE SPRING HATS starts Friday, March 12. All one price $1.95 each. That's Friday, March 12 at THE BARGAIN SHOP, 758 FORT ST.

HORSE RACING IN YOUR OWN HOME with Whirlaway Mutuals, the new parlor game sensation for adults. $2.98 at both Cunningham Drug Stores.

TWO BIKES, ONE WITH BALLOON tires, $25.00 and $35.00. Cream enamel wood and coal stove. Good condition. E 0105.

ZEISS IKON CONTESSA, 2.8 LENS, 500/second speed. Built-in light meter and rangefinder, flashlight. Leather case. New $230. E 2177.

ONE H.P. ELECTRIC MOTOR, $65; Dado saws, $15; six-inch jointer, $110; ½ hp motor, $30; 8-inch table saw, tilt arbor, $65. Colquitz 326-K

GUARANTEED USED WASHER
Guaranteed Expert Repairs to All Makes of Washing Machines
615 Chatham Street B 6413

TROPICALS, GOLDFISH, CANARIES, waterplants, etc. Hours 3 to 9 p.m., Monday till Friday, Saturday 1 to 5. 300 Burnside Road East.

MAPLE BUNKS COMPLETE WITH springs and mattresses, etc. Like new and excellent as single beds also. $150 value for $70. E 7585.

BEACH ELECTRIC RANGE, FOUR burner. High oven. No stooping, good condition, bargain, $65. E 4080.

TAPE RECORDER, EXCEPTIONAL BUY, also Motorola television, hi-fidelity system. G 6090.

NEW PING PONG TABLE, REGULAtion, complete with bats, balls and net, $25. B 0877.

RADIOS AND RADIO-PHONO COMBINations. Good as New Shop, 1317 Esquimalt Road. Phone G 6895.

HOBBIES AND CRAFTS
Your headquarters for model planes and supplies. 741 View. B 7832.

HERRING AT GORGE
Osman gigs and rods. 567 Obed
TRADE SUPPLIED

KIRBY VACUUM WITH POLISHER purchased January, 1954, for $185, sacrifice $95. Box 1063, Victoria Press.

ROYAL ALBERT "FLOWER OF THE Month" cups and saucers, $1.65. Carol Ann China Shop, 835 Fort, B 2733.

MATCH YOUR OLD FASHIONED Bridal Rose China at the Carol Ann China Shop, 835 Fort. B 2733.

USED SEWING MACHINES — LARGE selection all good condition. Elna Sales & Service, 888 Fort Street. E 6313

ROAD GRAVEL, FOUR YARDS $6.50; peat soil five-yard load $16; large rock four yards, $12. Manure. G 3486

ADDING MACHINES, CASH REGISters, slicers and scales. C. G. Owen & Son, 939 Johnson Street. E 9353.

PICTURE FRAMING
Williamson's Photo and Art Store, 640 Fort Street.

## 28 X MISCELLANEOUS for SALE

WE BUY AND SELL MUSICAL INSTRUments, cameras, trunks, sporting goods. Island Trading, 1415 Government. G 5354.

BARGAINS
Frigidaire refrigerators, all sizes; Easy-Spin dry washers. E 8693.

MANURE PULVERIZED DUCK GUANO, 60c sack, $3 minimum delivered. Duck Farm. Phone Sidney 180.

PAINT SALE—SPECIALS ON INTERIOR finishes. Harte-Andrews Paints Ltd., 711 View. G 4713.

DRY HEN MANURE WITH PEAT MOSS, 10 sacks $6.85. 5 sacks $3.75 (sacks not included), delivered. G 9051.

TANK VACUUM, G.E., GOOD SUCTION, $20. Will deliver. Box 1065, Victoria Press.

GOOD 3' SPRING-FILLED MATTRESS, writing table, one red suit, one grey, size 16. B 9532.

ONE SET OF PRO-MADE MATCHED irons and putter with four woods. Large bag, complete $55. B 3597.

FRIGIDAIRE, SIX CU. FT., GOOD CONdition, $95. B 8991.

USED CLOTHING, LARGE BABY CRIB. 2605 Douglas at Kings Road.

FIELD GLASSES, NEW, 8 x 30, $30. 1536 Belcher Avenue, B 0516.

GRAVEL, CRUSHED FILL OR ROAD, garden soil, rocks, clay. G 9421.

KITCHEN CABINETS VARIETY WOOD Products, 133 Kingston Street. G 1833

FOR SALE, SINGER ELECTRIC SEWING machine, console, good condition. E 9200.

COAL STOKER AND CONTROLS FOR sale. E 6951.

LOCKED OUT OR LOCK REPAIRS, call Price's Key Shop, 847 Fort. G 6221.

HALIBUT AND CARP GEAR. G 4077.

FOR RUBBER STAMPS DIGGON'S

FOR PICTURE FRAMING DIGGON'S

WORK GLOVES
We can supply your needs—long lasting styles, to keep your hands in good shape.
Cotton, 49c and 52c pair
Ladies' Plastic 89c Pair
Men's Plastic 97c Pair
See our gardening selection and save—all quality merchandise
CAPITAL SUPPLY COMPANY
"Your Surplus Centre"
1501 Government G 2713

One coal and wood range, good condition $99.50
Used washers $29.50 up
SPECIAL
Five-piece chrome suite, new $79.50
SEARS LTD.
716 YATES STREET B 8171

WOODWARD'S
Used Appliance Showrooms
See Our Money-saving Values Which Carry Woodward's Gold Shield Warranty
750 Pandora B 8932

Refrigerator and 5-Piece Kitchen Set
Combination special. Reg. value $494. Both for
$359.50
DICKINSON & DUNN
Back of the Bay on Arena Way.

A.B.C. ELECTRIC
Guaranteed rebuilt cleaners, all makes and prices.
807 FORT STREET G 3113

## 28 X MISCELLANEOUS for SALE

Mc & Mc
Major Appliance Dept.

21" Spartan TV Sets
Big saving on a new fully-guaranteed Sparton set. Everything you ever dreamed of in your TV set. Features "TWIN POWER" chassis which uses two (instead of the usual one) power transformers.
Reg. $599
Special, Now $325

"Stromberg-Carlson" Television
2 only, greatly reduced. No down payment. Easy monthly payments arranged. Be sure to see this beautiful console model.
Reg. $820
Special $349

TV-radio-phono, combination. Sparton television chassis with standard band radio included, plus de luxe 3-speed record changer, full variable tone control. Handsome cabinet (on casters).
Reg. $699
Special $459.50

Look At This Terrific Offer!
The Beatty "Twins"
Reg. $719.45
Automatic Washer
Reg. $419.50
Automatic Dryer
Reg. $299.95
Both for only $499.00

Five Sets Only at this Rock-Bottom Price!
New 1953 Models—All Fully Guaranteed!
We Need the Room—You Reap the Savings!
Phone in! Write in! Come in! But Hurry!
Remember There are More Beatty Washers Sold Each Year Than Any Other Make!
UP TO 24 MONTHS TO PAY!
Free transportation to store within the Greater Victoria area—Appliance Department only

McLENNAN, McFEELY & PRIOR LIMITED
1400 GOVERNMENT ST G 1111

Aluminum Awnings
New Low Cost
Peden, Goodman & McKenzie
507 CORMORANT B 7611

SCOTT & PEDEN
FOR YOUR VEGETABLE AND FLOWER SEED, DORMANT SPRAYS, SEED POTATOES AND GARDEN TOOLS, CALL G 7181 FOR A FREE DEMONSTRATION OF THE ALL-PURPOSE "MERRY TILLER."

We have a wide selection of Appliances, Furniture and Radios arriving daily at our Trade-In Department, 636 Broughton Street, opposite Coach Lines Depot.
TRADE-IN DEPARTMENT
T. EATON CO. CANADA LTD.

## 29 WANTED MISCELLANEOUS

COMMERCIAL GAS STOVE WANTED, two ovens, good condition. Box 1056 Victoria Press.

MATCHED PAIR OF 3'6" BEDS COMplete. Wooden preferred. Box 2324, Ash Drive. R.R. No. 5.

WANTED—A SMALL MODERN PIANO in good condition. G 6600.

WANTED—ANTIQUE FIREARMS. BOX 1512, Victoria Press.

50 TO 500 YARDS GOOD SOIL ON property. G 3486.

BEER BOTTLES, RAGS, METALS—Island Junk. E 0343, anytime.

TO SELL GOOD BOOKS CALL B 1427, THE HAUNTED BOOKSHOP 845 Fort St.

WANTED — USED FURNITURE. HOLland Bros. Company. E 0913.

BETTER DEAL CASH FOR YOUR FURniture, trunks, tools. Reliable. E 6714.

ANYTHING IN TOOLS TRUNKS, SUITcases. Highest price paid. G 6634

OLD BICYCLES AND PARTS ARE worth money at 585 Johnson Street.

WANTED, SMALL ROTOTILLER. G 2176.

## 31A POULTRY, HATCHING EGGS, ETC.

BURNSIDE CHICKS
Bred right, hatched right and carefully selected under government supervision. Order early and ensure the desired dates. R.O.P.-sired White Leghorns, R.O.P.-sired New Hampshires, R.O.P.-sired Leghorn X Hampshire and Hampshire X Leghorn Crossbreeds. Approved Australorps and Approved Austra Whites. For further information and prices, write or phone
BURNSIDE POULTRY FARM
A. E. Powell, Box 275 Hammond, B.C. Phone 83388.

"THE CHICKS WHICH GIVE RESULTS"
Now is the time to order your chicks. Over 30 years experience in producing good poultry is our guarantee of quality. Ten pure and cross breeds to select from. Write for particulars and prices, and remember "It's results that count."
RUMP & SENDALL LTD
Langley Prairie, B.C. and Vernon, B.C.
J. L. LANG, Vancouver Island Representative, 3976 Braefoot Rd. Albion 311G.

DON'T ORDER CHICKS
until you see what we have to offer. Send for catalogue today.
SANDERS POULTRY FARMS LTD.
Cloverdale, B.C.

NORIE'S R.O.P. SIRED LEGHORN chicks, hatchery-approved Hampshires, Light Sussex, Hamp - Leghorn cross chicks. Phone W. Norie, Cobble Hill 49-L3.

SOLLY CHICKS
MAKE SURE OF GETTING SOLLY chicks by placing your order now. Orders being booked for 1954 delivery. White Leghorns, New Hampshires, Barred Rock Cross Hampshires, Leghorn Crosses. Write for useful and helpful catalogue to James A. Flynn
LAKEVIEW POULTRY BREEDING FARM
Westholme V.I. B.C.

SKOOKUM CHICKS
All popular breeds, Crosses, Hambars and broiler chicks. Prices and educational literature on request. 43 years of continuous service to B.C. poultrymen is your assurance of satisfaction.
BOLIVAR HATCHERIES LTD.
BOX 860 NEW WESTMINSTER, B.C.

## 31F DOGS

AMERICAN COCKERS FOR SALE. PEDIgreed females 8 weeks old. B 7658.

## 31 G CATS

CATS' PROTECTION LEAGUE. LITERAture, memberships and information available. 114 Campbell Building. B 2041.

## 31 X MISCELLANEOUS LIVESTOCK

GOOD HINDQUARTERS BEEF, GOOD for lockers. Sell reasonable. E 9005.

HAY FOR SALE. W. W. MICHELL, Saanichton. Phone Keating 22-Y.

## 34 HOTELS

JAMES BAY HOTEL
American or European plan. American plan as low as $22.50 per week. Television entertainment. 270 Government Street. G 7151.

ABERDEEN HOTEL
FOR RESTFULNESS AND SELECT ATmosphere. Cooking which is par excellence. The Aberdeen Hotel offers you this at moderate rates. G 3742.

## 34 HOTELS

GLEN COURT HOTEL 707 BLANSHARD new management, clean comfortable warm rooms, $6 to $8 weekly. G 0129.

THE GLENSHIEL 608 DOUGLAS — A residential hotel providing every comfort for elderly people. E 4164.

RITZ HOTEL, 710 FORT ST
FURNISHED APARTMENTS AND ROOMS — E 1021
Elevator Service — Permanent or Transient

## 35 BOARD and ROOM

EXCELLENT ROOM AND BOARD WITH private family. Young gentleman preferred. Good location. Box 1528, Victoria Press.

FOR ONE OR TWO YOUNG WORKING girls, board and room, new house. Box 1522, Victoria Press.

ROCCABELLA. VACANT. ONE DOUBLE room, self-contained and one single room with full board. G 0630.

VACANCY, SINGLE ROOMS. HOT AND cold water. Three good meals, easy walking distance to town. Phone G 0031.

SMALL FARM HOME TO BOARD 3 boys (8-6-2). Reply Box 1545, Victoria Press.

ROOM AND BOARD FOR YOUNG MAN. E 3416.

ROOM AND BOARD FOR GENTLEMAN, in private home. E 7491.

LARGE SUNNY DOUBLE ROOM, FULL board, redecorated, central. G 6841.

ROOM AND BOARD FOR TWO WORKing men. Central. Phone E 2235.

CRAIGMYLE 1037 CRAIGDARROCH New management. G 0031.

BOARD AND ROOM, TV. B 0255.

## 37 ROOMS TO RENT FURNISHED

SLEEPING ROOMS, KITCHEN PRIVIleges. Hillside-Quadra area, after 5. B 8368.

FURNISHED ROOM FOR GENTLEMEN only. Apply Montrose Apartment Hotel.

COMFORTABLE SLEEPING ROOM near Parliament Buildings. G 3176.

FURNISHED SLEEPING ROOM 303 Vancouver Street. Phone E 5023.

ONE OR TWO SLEEPING ROOMS, bathroom adjoining. B 8871.

EXCEPTIONALLY NICE SLEEPING room, business man. G 6273.

## 38 HOUSEKEEPING ROOMS TO RENT, FURNISHED

WELL FURNISHED ROOM WITH LIGHT housekeeping facilities. Everything supplied. Weekly rates. 1215 Hillside. B 5832.

COMFORTABLE ROOM, ALL FOUND. CLOSE IN. GARAGE. BUSINESS PERSON. G 4742.

LIGHT HOUSEKEEPING ROOM FOR rent. Near Parliament Buildings. Apply 439 Superior.

WELL FURNISHED ROOM. RENT FREE in exchange for care for four-year-old child, B 3652 after 5.30.

ONE AND TWO-ROOM SUITES, HEATED APARTMENT BLOCK, CENTRAL. B 5515.

LIGHT HOUSEKEEPING, FULLY FURnished, close in, ten minute bus. B 0846.

THREE MINUTES TO TOWN. 958 Mason Street.

NICE ROOM, EVERYTHING SUPPLIED, bus at door. G 8692.

CENTRAL ROOM FOR QUIET WORKing man. 1308 Douglas Street, Suite 2.

WARM, QUIET HOUSEKEEPING ROOM. Weekly rates. 35 Cambridge. G 6739.

ROOMS — $16 - $50
We see the rooms and supply full details and phone service. $1.00 service charge. 633-A Johnson Street. B 2414 9-5 daily.

## 40 FLATS and APARTMENTS TO RENT, FURNISHED

FORT STREET, CLOSE IN. LARGE bed-sitting ground-floor room, kitchen with sink, etc. Murphy bed. Bathroom floor. Working adults. B 4312, evenings E 3640. $35.

ISLAND AUTO COURT—THREE, TWO and one-room cabins and baths, hot water, central heat. Reasonable winter rates. Island Highway, past Six-Mile House. Phone Belmont 18-M.

SEMI - BASEMENT SUITE, THREE rooms, partly furnished, shower, hot-water heat. Two adults. Available March 9th. $50. B 6747.

EDGEWATER AUTO COURT MODERate winter rates. One and two-bedroom cottages. Central heating. Bus stops at door. Phone Belmont 69.

3½ ROOMS WITH PRIVATE BATH, fridge, gas range, automatic heat and hot water; near Central Park. Garage if desired. Vacant. B 7869.

UPPER DUPLEX, THREE ROOMS, bathroom. Near Yarrows. Vacant 15th. G 9012.

TWO-ROOM HOUSEKEEPING SUITE. Rent $39.50. 820 Balmoral, near Blanshard.

ESQUIMALT SUITE, 485 LAMPSON, available March 15. G 8232.

LARGE TWO-ROOM SUITE WITH OWN bathroom, $55. G 2578.

SELF-CONTAINED SUITES. WINTER rates. Cambridge Motor Court, G 1220.

TWO-ROOM GROUND FLOOR SUITE, all found. B 4515. 1623 Belmont.

TWO-ROOM SUITE, FURNISHED, ON Dallas Road. E 0241.

LOW WINTER RATES
At the San Sebastian and Victoria Courts, Gorge Road, two miles from the city centre on the bus route. Rates by week. Everything supplied except food, including maid service once a week. San Sebastian E 9632. Victoria Court G 0262.

## 40A FLATS and APARTMENTS TO RENT, UNFURNISHED

AVAILABLE MARCH 15. NICE THREE-room apartment consisting of living room, twin size bedroom, all electric kitchen. Storage and laundry facilities. Adults only. Rent $85 per month. Garage available at $5 additional.
HAGAR & SWAYNE LIMITED
G 0531

SEA CREST APARTMENTS, 2561 BEACH Drive—New one and two-bedroom suites available from March 1; gorgeous view, hot-water heat, oak floors, G.E. kitchens, wired for TV. Rents from $90 up. Phone B 7775.

SELF-CONTAINED SUITE, COMPRISing large living room, bedroom, electric kitchen and dining space. Heat supplied. Close to park, sea and town. Apply 127 Howe Street, evenings or Sunday.

BACHELOR SUITE, SELF-CONTAINED, in return for services, cleaning halls, stairs and general care of small apartment block. Automatic oil heat. Retired or middle-aged couple preferred. Apply Box 1540, Victoria Press.

CATHERINE COURT, GORGE ROAD West, bachelor suite, comprising living room, bathroom and kitchen with electric stove and fridge. $58. Adults only. Phone days, G 2553; evenings G 9117.

OAK BAY SEA FRONT
Apartments, fridge, electric stove, hair-dryer, over-all carpeting, automatic washer and dryer. Phone G 0749 or 2359 Beach Drive.

YATES STREET SUITES, JUST AS new, with bed-sitting room, private bath, large kitchen, gas range, light floors. Ideal for two. Rent $50. George Randall Ltd., G 8109.

HANDSOME LARGE FIVE-ROOMED suite, fully modern including range, heat and hot water. In lovely situation, views, $100. Newstead Realty Ltd., 766 Fort Street. B 8117.

MODERN FIVE-ROOM NICELY DECORated suite in apartment block. Oil-O-Matic heat. Fairfield, walking distance, suitable for adults. $75. B 1708.

FOUR-ROOM SELF-CONTAINED SUITE in duplex. $60. Selling automatic oil stove. B 9687.

DE LUXE THREE-ROOM SUITE, ELECtric range, fridge. Cyprus Court. $68. B 3904.

$59.50—THREE-ROOM SUITE, HEATED APARTMENT BLOCK, CENTRAL. ADULTS. B 5515.

THREE-ROOM BRIGHT SUITE, $59, heat light, water included. Share bath. Jubilee district. Adults. E 6295.

TWO-ROOM UNFURNISHED SUITE. E 3182 between 6 and 10 p.m.

NEEDING A FLAT OR HOUSE? SEE Rentals Unlimited, 1216 Broad. B 3544.

TWO ROOMS AND KITCHEN, ELECtric rangette. E 6409.

## 40A FLATS and APARTMENTS TO RENT, UNFURNISHED

BED-SITTING ROOM, KITCHENETTE, electric stove, fridge, bath, $55. B 3904.

## CARROLL RIGHTER'S ASTROLOGICAL FORECAST

FRIDAY, MARCH 12, 1954

**ARIES (March 21 to April 19)**—Avoid hashing over old points of dispute at home early. Looking for better ways to secure long time emotional happiness, material well-being brings best use of today's aspects.

**TAURUS (April 20 to May 20)**—Be gentle with one who feels shut-in because he is unable to secure secret longings. By sitting down with older or more serious colleague, you can come to better understanding.

**GEMINI (May 21 to June 21)**—Avoid that urge to go off on a tangent, spending more than you can afford for some temporary temptation; keep plugging away at everyday concerns and you will eliminate that pile of odds and ends.

**CANCER (June 22 to July 21)**—In tiff with higher-up you'll feel you are at a disadvantage, so remember this and avoid any outer difference of opinion; make sure you enjoy long-found satisfactory amusements; sports, romance fine.

**LEO (July 22 to August 21)**—Yes, that distant mirage does appeal, glistening in the sunlight, but there is no substance to it so look to duties you've willingly assumed, get them behind you now.

**VIRGO (Aug. 22 to Sept. 22)**—Support good friend rather than get involved in money matters with another where you both have too set, unyielding viewpoints; wind up old correspondence, transportation matters.

**LIBRA (Sept. 23 to Oct. 22)**—Sidestep impatient female who would get you to fell-off one in authority who actually is very conscientious, doing best possible under circumstances; pay taxes, too.

**SCORPIO (Oct. 23 to Nov. 21)**—You want to devise better system for performance of your daily duties, but they are so soon to have many changes that you'd best spend time improving personality, health, sociability interests.

**SAGITTARIUS (Nov. 22 to Dec. 21)** — Forget that fun, take good long look at what has to be done before real harmony can be present in your life; aid those in trouble with whom you make contact also.

**CAPRICORN (Dec. 22 to Jan. 20)**—Change at home fine but this is not right moment to make it; be sure you have exact understanding with sensitive associate, staunch supporters in past today.

**AQUARIUS (Jan. 21 to Feb. 19)**—New idea fine but it isn't workable for you until you have lessened that accumulated mass of tasks you are doing for others that brings desired credit, prestige from higher-ups.

**PISCES (Feb. 20 to March 20)** — Be economical with higher-ups whom you think you have to spend money on to get their support; accepting unusual invitation brings chance to attain this aim at little cost; show appreciation to all.

**IF YOUR CHILD IS BORN FRIDAY . . .**

Friday's child is one of those very sensitive youngsters who is all too likely to be highly personal, think that you are trying to impose upon him or her, unless you early train your receptive, talented offspring that everyone has duties, tasks, responsibilities, obligations and that in doing them rightly, intelligently, real satisfaction results. Always have many playmates invited to house in earliest possible days. Fine chart for acting, writing, sciences or anything requiring combination of personal genius with public expression.

(Copyright, 1954, General Features Corp.)

## 40B FLATS and APARTMENTS TO RENT, FURNISHED OR UNFURNISHED

RENTAL SERVICE — B 2414
Central headquarters for tenants and landlords at 633A Johnson. 9-5

## 41 FLATS and APARTMENTS WANTED, FURNISHED

WANTED BY THREE WORKING GIRLS small house or basement suite to rent April 8. Bed-sitting room, bedroom, kitchen, private bath and entrance. Telephone E 6853.

## 41A FLATS and APARTMENTS WANTED, UNFURNISHED

RESPONSIBLE YOUNG COUPLE REquire two-bedroom apartment, or duplex. April 1. Oak Bay or Cadboro Bay preferred. Box 1541, Victoria Press.

## 42 HOUSES TO RENT, FURNISHED

ELK LAKE WAY—Fully furnished home, beautiful view of ocean and Mount Baker. Available April 1 to September 30, at $150 per month (rent includes gardener and water).
HAGAR & SWAYNE LTD.
G 0531

## 42A HOUSES TO RENT, UNFURNISHED

QUEENSWOOD — ATTRACTIVE MODern six-room bungalow with sea views. Wall-to-wall carpeting, drapes, electric range and refrigerator included. Automatic heating. $125 per month. The B.C. Land & Investment Agency Ltd., 922 Government Street. G 4115.

WANTED TO RENT — VICTORIA OR vicinity, two or three-bedroom unfurnished home or suite. Two adults, one child 16 years old. Rent to $75. References. Please phone Duncan 944Y2 collect, or write I. W. Paterson, R.R. 1, Maple Bay, Duncan.

BY APRIL 15. MODERN THREE BEDroom home all one floor preferred will consider two bedrooms up 2000 district near primary school good shopping district. Will pay $125 month. H. Clolund, Belmont 69-O.

FOUR-ROOM HOUSE POSSESSION about March 16. $78 month. Box 1055, Victoria Press.

FULLY MODERN SIX-ROOM HOUSE available April 15, for two years; rental $110 per month. B 0739.

FOUR-ROOM HOUSE CORDOVA BAY, beach access $55 month. Boorman Investment Co. Ltd. E 7124.

STILL AVAILABLE — DUPEX, 1610 Denman. Fridge, stove and heater. Newly decorated. $60. E 4044.

## 42A HOUSES TO RENT, UNFURNISHED

DUPLEX, 1610 DENMAN. FRIG, STOVE, heater. $60 monthly. E 4044.

LOOK WHERE
PEOPLE ADVERTISE.

## SIDE GLANCES By GALBRAITH



"Does the boss like his new secretary? She owes me $10."

## 42B HOUSES TO RENT FURNISHED OR UNFURNISHED

ALERT SERVICE TRANSFER CO LTD When moving call us for fast, reliable service anywhere in B.C. Safe moving is our motto. E 4101 E 3569 749 Broughton Street

LET JEEVES BROS MOVING AND storage handle the job. Local and long-distance moves. E 9832.

## 43A HOUSES WANTED TO RENT, UNFURNISHED

FOR APRIL 1, THREE TO FOUR-ROOM house. Adults. $50-$55. Central. B 2414, 9-5.

## 44 HALLS, STORES and OFFICES TO RENT

OFFICE
Warm, clean, bright. 1400 Broad Street. Phone Mrs. Browne, E 9151.

SMALL STORE IN BUSINESS BLOCK, excellent locality for barber or shoe repair. E 5874.

DOUGLAS STREET STORE FOR RENT, opposite the "Bay." Lease available. Phone E 7171 for information.

OFFICE IN CENTRALLY LOCATED building. Hot-water heat. $25. Phone B 8923 or G 1843.

NEWSTEAD HALL, 734 FORT STREET Seats 150. Kitchen facilities. B 1121.

## 47 CARS for SALE

HERE IS A BETTER BUY

1949 STUDEBAKER CONVERTIBLE GREEN. WHITEWALLS, RADIO, HEATER, FOGLIGHTS, BACK-UP LIGHTS. 42,000 MILES. FOUR NEW TIRES. IN GOOD CONDITION. $1,450 OR TERMS. CAN BE SEEN AT 1052 NEWPORT AVENUE, OAK BAY.

SPRING SPECIALS
"54" LICENSES
1953 Pontiac Laurentian. Fully equipped. $650 off new price.
1951 Chev. Radio, heater $1,575
1948 Mercury 5-Pass. Coupe. A very good price $850
CAPITOL AUTO SALES
2416 Douglas G 9723

1948 CHEVROLET FLEETLINE AERO sedan, two-tone grey, upholstery, paint, chrome like new; radio, heater, turn indicator; good tires; two-tone corduroy seat covers; low mileage. One owner. E 0380, before 12, after 5.

1949 AUSTIN LOW MILEAGE. $625 or nearest offer.
1940 Oldsmobile. Radio, heater. $300 or nearest offer. B 1934.
Sacrifice, owner going East.

1938 PONTIAC. PRIVATE. TWO OWNers. Original cost $500. Selling for $295, which includes all charges. $45 cash, take over payments of $250. Rear of 945 Pandora Avenue.

LIGHT BLUE 1949 PONTIAC FOR SALE in first-class condition, equipped with radio. Full price, $1,250. Contact I. B. Saunders, G 9458, Sundays and evenings or G 7146 weekdays.

1941 BUICK CONVERTIBLE 5-PASSENger coupe; dual carburetors, dual exhaust, new paint job; $700 cash. Phone B 4510 anytime after 2.30.

1947 AUSTIN "8" CAN BE SEEN AT Gavin Jack, 1317 Quadra. E 0331.

## 47 CARS FOR SALE

1948 PLYMOUTH DE LUXE SEDAN, WITH HEATER. PERFECT SHAPE. $1,075. SUNDAY OR AFTER 5 P.M. 3180 FIFTH STREET. E 3635.

1815 DOUGLAS ST.—AUTOMOBILE INsurance is well written at low rates. Harry Foster, Ltd. 24-hour telephone service. B 2101.

'39 PLYMOUTH SEDAN. TIP TOP CONdition. Will take lower priced car in trade, $450 or offer. 2064 Byron Street.

'41 HUDSON FIVE-PASSENGER COUPE. Heater visor, fender skirts, good motor, body, $325. 4103 Shelbourne. Albion 267X.

1939 OLDSMOBILE SEDAN. SEAT COVers, heater and defroster. Guaranteed condition. $500. Phone E 1765.

'36 CHRYSLER. LICENSE. CALL AFTER 4 p.m. G 2427.

FOR SALE—'32 FORD. WHAT OFFERS? Phone B 6372.

1953 FORD. LIKE NEW. MINISTER'S car. Reasonable. B 8856.

'41 PONTIAC FIVE-PASSENGER COUPE. Will accept trade, $395 or offer. B 2244.

1950 AUSTIN A9 NEW. '54 LICENSE. $800. Albion 137 F.

1950 AUSTIN A-40 SEDAN. 3010 CEDAR Hill Road. $900. B 0384.

'37 CHEVROLET. LIKE NEW. NEW tires. See to appreciate. $295. B 4040.

1947 OLDSMOBILE SEDANETTE. 23,000 miles. 1536 Belcher Avenue. B 0516.

1935 HUDSON SEDAN. VERY GOOD. New battery, $50, or best offer. G 1755.

1937 CHEVROLET. LIKE NEW. NEW tires. See to appreciate. $295. B 4040.

1900 DOUGLAS
(A. J. M. Wood Motors Lot)
(A BLOCK BELOW THE BAY)
Spring is coming —
You'll want to get out and go
Here's your chance
Top value—Wood Used Cars
These cars carry J. M. Wood Motors warranty
'47 Nash Sedan, weather-eye conditioner, beige, economical to run $1129
'48 Dodge Sedan, special de luxe, heater, seat covers, royal blue $1329
'49 Dodge Sedan, heater, maroon, a special $1449
'50 Dodge Sedan, radio and heater, popular green, perfect throughout $1599
'52 Plymouth Sedan, overdrive, radio and heater, gull grey, immaculate condition throughout $2295
'50 Vanguard Sedan, heater, powder blue, single owner car $999
'52 Prefect Sedan, heater, light green, top condition $899
'50 Plymouth Sedan, heater, seat covers, grey. Top value $1649
'51 Plymouth Sedan, radio and heater, seat covers, grey. Your spring car for $1899

TRUCKS
'46 G.M.C. ¾-Ton Express $799
'51 Chevrolet ½-Ton Express, radio and heater $1349
'47 Dodge 3-Ton. New motor $1349
'46 Chevrolet 1-Ton Panel, good motor and rubber $395
Compare the Condition of our Cars and Trucks
See It! Try It! Buy It!
For free demonstrations ask for Twig, Morris, Wally or Ed
G 5813
1900 DOUGLAS

PLIMLEY'S
FOR THE
BEST DEAL
Terms Arranged to Suit Your Budget
FULL PRICE
1947 MERCURY SEDAN, radio, heater $895
1952 MORRIS MINOR CONVERTIBLE, very low mileage $999
1948 CHEVROLET COACH, fine family car $992
1952 PREFECT SEDAN, as new, 3,000 miles $891
BARGAIN BASEMENT
1937 STUDEBAKER SEDAN $150
1947 AUSTIN SEDAN $395
1939 DODGE SEDAN $325
1938 CHEVROLET SEDAN $175
1951 PREFECT SEDAN $645
1936 NASH SEDAN $145
We Buy — We Sell
We Trade Up or Down
Thomas Plimley Limited
(Est. 1893)
YATES at VANCOUVER STREET
B 9131

GLADWELL'S
"SAFE BUY"
USED CARS
2-DAY MONEY BACK
7-DAY EXCHANGE
10,000-MILE WARRANTY
2—'49 METEOR SEDANS $895 each
3—MORRIS CONVERTIBLES, $750 to $995
1—PREFECT SEDAN, motor reconditioned in own shop $650
4—PRE-WAR CARS, 1937-1941, in running order $195 each
1—'51 FORD SEDAN, radio and heater $1,195
SELECTION OF
50 CARS AND TRUCKS
800 Pandora B 2111
Open Nights Till 9

'53 CHEVROLET SEDAN, custom radio and heater, 7,000 miles $2195
'53 PONTIAC SEDAN, open to offers
'51 PLYMOUTH SEDAN, radio and heater $1545
'51 DODGE TUDOR, very nice condition $1511
'49 CHEVROLET, torpedo back $1191
'50 PREFECT SEDAN $514
'49 OLDSMOBILE, radio and heater $1388
QUALITY CAR SALES
1030 Yates Phone B 2241

Try Them—Buy Them
1948 FORD Five-passenger $1095
1950 AUSTIN A40 $895
1952 AUSTIN Somerset $1250
1948 CHEVROLET Panel $850
PITZER & NEX
Phone E 6424
Pacific Tire Co. Ltd. for new and used tires, wheel balancing.
Capitol City Service, your Ford, Monarch, Consul, Zephyr dealer
Complete automotive Service
Opposite Victoria Press

## 47 CARS for SALE

AT
EMPRESS
MOTORS
The Lowest Prices In History
PLUS
The Opportunity to Win a 21-Inch Television FREE
See Bottom of This Ad

'53 Chrysler Sedan
Complete with automatic transmission, radio, air conditionaire. Gleaming black and driven only 7,000 miles. Save over $1,000 on this beauty.
$2974

'53 Chevrolet Sedan
Automatic drive. Air conditioning. Heater. A de luxe model with all the extras. Horizon blue, made just for you.
$2250

'52 Chevrolet Sedan
Custom radio and heater, Nylon seat covers. Spotless green paint.
$1895

'52 Pontiac Sedan
This de luxe model has custom radio and heater. Finish is grey, and a low price to match its low mileage.
$1975

'51 Dodge Sedan
De luxe with heater. White wall tires and a host of extras. Color blue.
$1738

'51 Pontiac Sedan
A de luxe model in blue with custom heater, nylon seat covers.
$1756

'52 Dodge Club Coupe
In smart grey, air conditioning, heater. 17,000 miles.
$1887

'50 Chevrolet Sedanette
Radio, heater, beige paint.
$1463

'50 Chevrolet 2-Door Sedan
Radio, heater, maroon finish
$1494

'50 Dodge Club Coupe
A green beauty with radio and heater. Immaculate in every way.
$1494

'41 Chrysler Sedan
Radio and heater, green paint.
$494

'41 Chevrolet Coach
Heater, blue.
$494

'38 Chevrolet Coach
Heater, blue.
$292

'36 Oldsmobile Coupe
Heater.
$180

'40 Nash Sedan
Excellent motor, good dependable transportation
$200

TRUCKS
Never before at these low prices.
'48 DODGE 1-TON PICKUP. A real good truck $835
'49 G.M.C. ½-TON PICKUP. New green paint $898
'46 G.M.C. 2½-Ton chassis and cab $797
'42 DODGE 3-Ton chassis and cab $393
'46 CHEVROLET ½-TON PANEL with SIDE WINDOWS and new paint $575

ENGLISH CARS
'53 Consul Sedan
Radio, heater, green
$1594
'52 Consul Sedan
Heater, green
$1394
'53 Consul Sedan
Heater, green
$1474
'50 Prefect Sedan
Heater, black.
$545
'49 Vauxhall Sedan
Heater, blue.
$989
'49 Austin Sedan
Heater, green
$797
'51 Vauxhall Sedan
Heater, blue.
$1190

BUY NOW
BEFORE THE INCREASED TAX TAKES EFFECT
FREE TELEVISION
. . . AND WE DO MEAN FREE
ALL YOU DO IS LEAVE YOUR NAME IN THE LUCKY BARREL DURING THIS MONTH . . . NOTHING TO BUY. IT'S OUR WAY OF CELEBRATING THESE TERRIFIC VALUES.
EMPRESS MOTORS
900 Fort Street at Quadra
Thru to View
G 8154

## 47 CARS for SALE

COMPARE CONDITION
COMPARE PRICES
"A Wood Used Car Is a Good Used Car"
1950 CHEVROLET DE LUXE SEDAN, heater $1369
1949 METEOR DE LUXE SEDAN, radio and heater $1259
1948 PACKARD CLIPPER SEDAN, radio, heater, overdrive $1699
1952 AUSTIN SOMERSET SEDAN, heater $1497
1948 PONTIAC SEDAN, Hydramatic, radio and heater $1097
1952 MORRIS COMMER, heater. A little beauty $1149
1949 DODGE DE LUXE SEDAN, heater $1449
1948 CHEVROLET DE LUXE SEDAN, heater; very clean $1259
1950 PONTIAC SILVER STREAK SEDAN, seat covers, radio, heater, undercoat, spot lights. A beauty for $1749
1950 AUSTIN A-40 ½-TON PANEL, motor overhauled $749
1948 WILLYS STATION WAGON, heater, very clean $1249
1951 STANDARD ½-TON PANEL, lovely condition $997
1950 METEOR CUSTOM STATION WAGON, radio heater $1949
1949 DODGE DE LUXE CLUB COUPE, heater $1499
See These and Many More at Our Two Locations
1033 - 1061 Yates at Cook G 7196
J. M. WOOD MOTORS
Your Dodge and De Soto Cars and Dodge Truck Dealer

If your jalop's beyond all aid—
We'll give a hundred bucks on trade!
Yes, National will allow you $100.00 trade-in value on any old jalopy—just to get it off the highway. This is in accordance with Logan Mayhew's policy of making the highways safer for you.
Definitely in Victoria
NOW IT'S
NATIONAL MOTORS
819 Yates G 8177

OLSON'S
New Credit Terms
Puts Dependable Used Car Transportation Within Your Reach
1949 MODELS $300 DOWN
1950 MODELS $347 DOWN
1951 MODELS $377 DOWN
1952 MODELS $397 DOWN
THE ABOVE EXAMPLES CAN BE YOUR DOWN PAYMENT, INCLUDING INSURANCE AND 3% TAX. SEE THE OUTSTANDING SELECTION OF CARS AT OLSON'S.
YOU'RE SURE WHEN YOU BUY WHERE STATEMENTS ARE BACKED BY A
WRITTEN GUARANTEE
THE USED CAR VALUE CENTRE
OLSON'S
1036 YATES G 1144

SPEEDWAY MOTORS LTD.
USED CAR LOT
848 JOHNSON STREET G 3524
1952 Morris Oxford Sedan. Like new throughout $1,299
1950 Ford Fordor $1,295
1950 Chevrolet Business Coupe $1,350
1947 Chevrolet Five-Passenger, fully equipped $995
1950 Dodge Sedan $1,595
1952 Austin Somerset A-40 $1,295
1950 Austin A-40 Sedan $895
1951 Prefect Sedan, 10,000 miles, showroom condition $795
1947 Plymouth Sedan, lovely shape $895
1937 Chevrolet $295
1935 Chevrolet $185
TRUCKS
1947 Chevrolet ¾-Ton Panel, any color you wish $575
1947 Chevrolet Sedan Delivery $595
1948 G.M.C. Pickup. Will take older car as down payment $775
MANY MORE TO CHOOSE FROM
Open Evenings Till 9 P.M.

LOUIS NELSON LTD.
1954 VANGUARD VOYAGEUR sedan, heater and defroster, executive driven 1,000 miles $2045
1952 VANGUARD SEDAN. Perfect condition $1345
1950 METEOR CUSTOM SEDAN. Air conditioner and overdrive $995
1950 VANGUARD STATION WAGON $1195
1949 MONARCH SEDAN. IN PERfect shape. Two-tone paint $1395
1946 MERCURY SEDAN. EXCELlent condition $845
1938 FORD COACH. In perfect condition $275
827 PANDORA 810 JOHNSON E 6113

ESQUIMALT SERVICE
1952 Pontiac de luxe two-door, for the man who wants a better than average car $1,995
1952 Plymouth sedan, four new tires, a bargain in every way $1,995
1952 Austin sedan, low mileage, in top condition $1,095
1951 Ford sedan, radio and heater $1,395
1949 Chevrolet de luxe four-door, radio and heater $1,350
We want to buy your car or act as your agent.
CORNER ESQUIMALT AND ADMIRALS
E 5651

$995 Plymouth De Luxe Sedan, 1948.
$495 Plymouth Sedan, very nice condition, 1940 model.
$750 Austin A40 Sedan. This is your opportunity to get one of these fine cars at a bargain price.
MASTERS MOTOR CO. LTD.
Serving Victoria for 36 Years
815 View Street Phone E 3541

## 47 CARS for SALE

WILSON
MOTORS
BUY
BEFORE
THE TAX
and buy at WILSON'S where PRICES are lowest
'51 OLDSMOBILE SEDAN, Hydramatic, heater $2499
'52 CHEVROLET COUPE, Bel Air, hard top, Powerglide, heater $2166
'53 CHEVROLET, TWO-DOOR, heater $2333
'51 CHEVROLET COUPE, Bel Air, hardtop, Powerglide, radio and heater $1899
'53 FORD SEDAN, Custom, overdrive, heater $2199
'50 OLDSMOBILE SEDAN "88," Hydramatic, radio and heater $2033
'52 CHEVROLET SEDAN, Powerglide, Radio and heater $2099
'52 CHEVROLET SEDAN, Powerglide, heater $2044
'52 CHEVROLET SEDAN, Heater $1999
'53 CHEVROLET COUPE, Radio and heater $1888
'51 METEOR TWO-DOOR VICTORIA, Custom, radio and heater $1955
'51 CHEVROLET SEDAN, Powerglide, radio and heater $1799
'52 CHEVROLET SEDAN $1599

BUY BEFORE THE TAX!
'49 DE SOTO SEDAN, Radio and heater $1599
'52 CHEVROLET SEDAN, Radio and heater $1888
'52 CHEVROLET SEDAN, Heater $1799
'52 CHEVROLET TWO-DOOR $1599
'52 CHEVROLET TWO-DOOR, Heater $1699
'52 CHEVROLET SEDAN, Heater $1655
'51 CHEVROLET SEDAN, Heater $1666
'51 PONTIAC SEDAN, Radio and heater $1666
'51 CHEVROLET SEDAN, Heater $1555
'49 OLDSMOBILE SEDAN "76," Radio and heater $1399
'53 HILLMAN SEDAN, Heater $1499
'51 METEOR TWO-DOOR, Heater $1499
'50 CHEVROLET TWO-DOOR, Heater $1499
'50 FORD SEDAN, Heater $1333

Red Spot Special
1949 PONTIAC DE LUXE SEDAN. Heater. Was $1,399. Now $1249
More for your car in trade, less to pay for the car you want. The dollar difference is less at Wilson's.
'48 DE SOTO COUPE, Radio and heater $1399
'50 PONTIAC SEDAN, Radio and heater $1399
'50 METEOR COUPE, Custom, heater $1333
'49 CHEVROLET SEDAN, Heater $1277
'47 CHRYSLER SEDAN, Heater $1099
'49 CHEVROLET TWO-DOOR, Radio and heater $1099
'49 FORD SEDAN, Heater $1099
'47 DE SOTO SEDAN, Radio and heater $888
'51 KAISER SEDAN, Heater $999
'51 AUSTIN SEDAN A-40, Heater $888

BUY BEFORE THE TAX!
'49 VANGUARD SEDAN, Heater $733
'48 CHEVROLET TWO-DOOR, Heater $888
'47 CHEVROLET SEDAN, Heater $777
'47 CHEVROLET SEDAN, Heater $799
'47 CHEVROLET SEDAN, Heater $777
'47 MERCURY SEDAN, Heater $799
'47 NASH SEDAN, Heater $699
'51 PREFECT $555
'49 AUSTIN SEDAN A-40, Heater $555
'41 FORD TWO-DOOR $399
'48 STANDARD CONVERTIBLE $399
'38 PLYMOUTH COUPE $144
'38 PACKARD SEDAN $99
'34 OLDSMOBILE SEDAN $95
BUY WITH CONFIDENCE FROM A NEW-CAR DEALER
USED TRUCKS
'52 CHEVROLET SEDAN DELIVERY $1399
'52 CHEVROLET ½-TON PICKUP $1255
'46 DIAMOND T 3-TON DUMP $799
'49 CHEVROLET ½-TON PANEL $844
48 CHEVROLET 1-TON PANEL $777
'49 G.M.C. ½-TON PICKUP $799
'48 FORD ½-TON PICKUP $599
'46 FORD ½-TON PICKUP $577
'46 CHEVROLET 1-TON PANEL $555
WE SELL THE MOST
BECAUSE
WE SELL THE BEST
WILSON MOTORS
Yates at Quadra
E 1108
ISLAND'S LARGEST DEALER

## 47 CARS FOR SALE

Compare the condition of our used cars and you will buy! A Wood Used Car—and you get a Good Used Car.
Our good will and excellent record in serving the used car buyer for 47 years in Victoria, makes it imperative that we spend $150 per car and upward in our own up-to-date shop, in completely reconditioning every used car we sell. We invite you to compare the condition of our used cars. Here are a few cars and trucks from our wide selection, ready to drive away.
1950 STUDEBAKER Champion Sedan in A1 condition. Heater, overdrive, low mileage $1649
1951 CHEVROLET 5-Passenger Club Coupe in first class condition, heater $1749
1950 DE SOTO Sedan that will give the pleasure of a new car, automatic transmission, radio, heater and other extras $2099
1952 AUSTIN A40 Sedan, almost new, 5,000 miles, heater, for high gas and tire mileage, price only $1299
1947 NASH "600" Sedan in really nice shape, heater, radio, good tires for only $899
1947 KAISER Sedan, in the best of condition, a lovely car to drive and ride in, try it for only $999
All cars with our assurance of guarantee as presented.
TRUCKS
1951 CHEVROLET ½-Ton Pickup, properly reconditioned, radio, heater (test this one), reduced to $1349
1949 INTERNATIONAL ½-Ton Pickup, very good, this is really worth while for $895
1947 DODGE ½-Ton Pickup, reconditioned with canopy top, excellent value for $895
We have a new 1953 Dodge ½-Ton Pickup on which we will give a special deal. Bring your car in for valuation, easy terms.
J. M. WOOD MOTORS
Cor. Cook and Yates Phone Garden 7196
Ask for Ben or Phil to show you our selection to choose from.

1950 Chevrolet De Luxe. Fully equipped, everything but TV. Very low mileage. Custom radio, clock, heater, visor, extra lights, chrome rims etc. Down $660
1951 Studebaker Regal De Luxe, American model. Overdrive, radio, air conditioner. A one-owner car. Down $700
1952 Hillman Minx. Economy plus. A workingman's car. Down $440
1947 Ford Tudor. Radio, heater. Motor overhauled. Very good condition. Down $340
E 4023 B 6313
Coronation Motors, Ltd.
Hillman Dealer
SHELL SERVICE
2978 Douglas Street, Victoria, B.C.

COMPARE
OUR VALUES
1950 AUSTIN SEDAN—New license $795
1952 HILLMAN SEDAN $1095
1950 FORD SEDAN $1295
1950 ROVER SEDAN $1495
1953 HILLMAN ESTATE CAR $1495
1950 MORRIS MINOR CONVERTIBLE $595
1950 FORD THAMES VAN. New license $495
1949 VANGUARD SEDAN $895
1948 STUDEBAKER SEDAN—overdrive, climatizer. New license $995
1947 NASH SEDAN $895
1947 STUDEBAKER CHAMPION COUPE $895
1942 STUDEBAKER CHAMPION COUPE $495
JAMESON MOTORS LTD.
740 Broughton St., Victoria, B.C. G 8353

OPENING SALE
OF
J. GWILT AUTO SALES
756 JOHNSON
"Formerly Victoria Super Service Sales"
Low down payments, up to 24 months to pay.
1950 Monarch sedan, fully equipped.
1950 Studebaker club coupe, fully equipped.
1949 Chevrolet de luxe sedan, radio and heater.
1950 Plymouth special de luxe sedan.
1953 Fargo half-ton pickup, one owner.
1947 Chrysler club coupe.
Many others to choose from.
'52 MONARCH SEDAN
'51 CHEVROLET TUDOR.
'51 PONTIAC SEDAN.
TRUCKS
'53 DODGE ½-TON.
'51 INTERNATIONAL PANEL ½-TON.
'51 MORRIS ½-TON.
THESE ARE FIRST CLASS CARS.
TRUCKS — GOOD PRICES
30-DAY GUARANTEE
MOONEY & SONS
937 View E 4177

NATIONAL MOTORS
952 CHEVROLET ½-TON PICKUP $1,295
1949 ¾-TON G.M.C. PICKUP $895
1949 FORD PANEL $895
Trade your truck on a new 1953 or '54 and save money.
VIEW STREET TRUCK LOT

BRITISH AUTOMOBILE CENTRE LTD.
971 YATES STREET. B 8141
MORRIS
SALES & SERVICE

## 47A TRUCKS and TRAILERS FOR SALE

1948 DODGE TWO-TON FLAT DECK, short frame truck. Suitable for farm. No reasonable offer refused. Must sell at once. Can be seen at 724 Johnson. Phone E 1421.

MODERN 14-FT. HOUSE TRAILER. Sleeps four. Wired for electricity. Reasonable. For details, phone E 5626, evenings.

WILLYS 4-WHEEL DRIVE JEEPS AND pickups. Sales service and parts, used jeeps and trucks for sale. K-M Motors Ltd., 1107 Yates at Cook. B 5822.

MAPLE LEAF 2½-TON IN GOOD shape. Phone B 8523.

## 47B PARTS, TIRES and ACCESSORIES

WRECKING 1940 PLYMOUTH COACH, 1949 Mercury pick-up. Sandy's Auto Wrecking, 1023 View Street. E 7521.

### 47B PARTS, TIRES and ACCESSORIES

CLARK'S AUTO PARTS, 3233 DOUGLAS Used parts for cars and trucks.

12-VOLT ACME FIBREGLAS BATTERIES, $23.00 Ex.
18 Months Guarantee
New six-volt batteries $11.50 ex.
FRANCIS BATTERIES & TIRES LTD
1417 Quadra Street Phone B 7032

### 47C AUTO REPAIRS and SERVICE

MOONEY'S AUTO BODY SHOP E 4171 Complete collision repairs, painting, etc.

EXPERT AUTO REPAIRS
30 YEARS' EXPERIENCE GUARANteed jobs Free estimates Speedometer and wiper repairs Chet Dowman 734 Johnson B 1411

### 47D AUTO FINANCING and INSURANCE

AUTOMOBILE FINANCING
Purchases of automobiles household appliances and industrial equipment financed on monthly payment plan
Loans on Late Model Cars
Reasonable Rates Prompt Service
ISLAND FINANCES LIMITED
1112 Broad St Phone G 6831

C. REYNOLDS, 1118 QUADRA STREET B 0732 or E 8457. Car fire insurance.

J W BUCKLER 918 GOVERNMENT E 2144 for all your insurance needs

### 47E AUTO BODY REPAIRS and PAINTING

COMPLETE AUTO BODY AND FENDER repairs. Also painting
HORWOOD BROS
Government at Herald E 4021

EXPERT RADIATOR REPAIRS
JACK LACEY AUTO BODY SHOP
Corner Pembroke and Douglas E 5521

### 48 CARS and TRUCKS WANTED

WE PAY CASH FOR LATE MODEL cars Quality Car Sales 1030 Yates Street B 2241

### 49 BOATS and MARINE FOR SALE and WANTED

NOW ON HAND, A GOOD SELECTION of used outboards and air-cooled engines from 1 h.p. to 25 h.p. Select your engine now before the spring rush.
ANGUS MARINE
2220 Douglas Street G 7431

MERCURY MOTORS CHRIS-CRAFT kits. Triple C—Marine Enamels Fibreglass your boat bottom. 46c per square foot. 40c for decks and small boats.
SURFACING PRODUCTS LTD
821 Fort Street B 1928

BOAT LUMBER FOR SALE
Yellow Cedar—E. G. Red Cedar—Hardwoods—Extra long plywood panels—Boat Plans etc
BUILDERS SASH & DOOR LTD
850 Garbally Road B 3171-3172

4-52 GRAY MARINE 3X1 R.G., 60 H.P. Kermath Sea Jeep; one 150 H.P. Waukesha industrial unit.
ORR MARINE DIST. LTD
B 5813 130 Kingston Street, Victoria

NATIONAL MOTORS TRACTOR DIV
Agents for Clinton air-cooled motors
Sales and Service
2312 Douglas Street G 3922

EVINRUDE SALES – SERVICE
Machine shop work of all types
VICTORIA MARINE WORKS
2007 Gov't St Day E 8816 Eve E 3893

FOSTER'S SHIPYARD
Boats built or repaired, machine work, welding etc.
419 Bay Street E 0408

1954 JOHNSON OUTBOARD MOTORS. RAMSAY MACHINE WORKS LTD. G 6314

JUST ARRIVED
1954 Model Scott Atwater Outboard Motors, 5, 7½, 10 and 16 h.p. with new Bail-a-Matic Boat Bailer.
EDWARD LIPSETT LTD.
509 BASTION STREET

BOAT LUMBER
Red Cedar, Yellow Cedar, Oak Ribs
DALZIEL BOX LTD.
2800 Bridge St G 1422 or G 3814

### 51A MORTGAGE LOANS

FUNDS ON HAND AND IMMEDIATELY AVAILABLE FOR MORTGAGE LOANS Large and small amounts – low interest—quick decisions. Repayment to suit. Reasonable charges. Mortgages and agreements purchased.
Consult Our Mortgage Department
P. R. BROWN & SONS LTD.
Serving Victoria for Over 50 Years
1112 Broad Street Phone Garden 7171

APPLICATIONS FOR LARGE OR SMALL mortgages appreciated. We specialize in refinancing; also purchasing mortgages and agreements. J. D. Smith Financial Survey Ltd. 1324 Government Street G 9305

LIMITED AMOUNT OF MONEY AVAILable for small second mortgages. J. D. Smith of Financial Survey Ltd. G 9305; Residence, E 5884.

FUNDS AVAILABLE for the Placing or Discounting of 1st and 2nd Mortgages.
Apply to Mr. Vernon Martin
Northwestern Securities Ltd
112, 745 Yates Street

A. Bernard & Co. Ltd.
MORTGAGE LOANS OF EVERY DESCRIPTION
629 FORT STREET PHONE G 9335

### 52 WANTED TO BORROW

WANTED—CLIENTS WITH LARGE OR small sums of money to invest in first mortgages at 6% and 7% interest, good monthly payments inquiries appreciated J D Smith or W S Kirkpatrick G 9305. Financial Survey Ltd. 1321 Government Street

$6,000 FIRST MORTGAGE REQUIRED, 7%, amortization five years, new building, value about $40,000. See Mr. Custance, Stewart Clark & Co., 314 Yarrow Bldg. G 1011.

### 53A TIMBER WANTED

BIG OR SMALL PATCHES OF FIR, hemlock cedar or balsam or short or long logs. Highest prices. Atom Lumber Co. 210 Johnson Street West B 2249, B 6621; Eves. B 4032.

SMALL OR LARGE STAND TIMBER, 30-mile radius of Victoria. G 9140.

### 54 BUSINESS OPPORTUNITIES

A POSITION AS DRIVER OF NEW PANEL TRUCK, AVAILABLE TO PARTNER WITH $2,500 TO INVEST IN EXPANDING BUSINESS. SUBSTANTIAL SALARY OFFERED PLUS SHARE IN PROFITS. INVESTMENT SECURED. MUST BE PREPARED TO COMMENCE WORK AT ONCE. APPLY TO MR. FERGUSON, DOMINION HOTEL, 6 TO 10 P.M. MONDAY EVENING, MARCH 15.

RESIDENTIAL CITY HOTEL
22 suites. Beautifully furnished. Fully equipped dining room. Ideal location. High net revenue. Low down payment. Will consider trade in good home. For more information please contact Mr. Nelson, evenings E 5833. Brown Bros.' Agencies Limited, 1125 Blanshard Street. E 1183-4.

MODERN SIX-SUITE APARTMENT for sale by owner, located in good rental area. Four suites with large living room, dinette, cabinet kitchen with electric range and fridge, four-piece Pembroke bathroom and one twin-size bedroom. Two smaller suites, also with range and fridge and self-contained. One furnished. Automatic hot-water heating. For further particulars write to Box 1052, Victoria Press.

GROCERY AND GENERAL STORE, UP-Island. In 30-mile radius on Island Highway. Modern building. 100-foot highway frontage. $3,000 in equipment. Approximately $2,000 in stock. Turnover $30,000. Living quarters available in store. Asking price for buildings, land and equipment $8,000, plus stock. Some terms accepted. Box 1521, Victoria Press.

OAK BAY
Corner grocery and confectionery store. Good lease. Turnover over $30,000 year. Price for business $2,500, plus stock at invoice. Box 1046, Victoria Press.

COUNTRY STORE DOING $100 DAILY—Fully modern living quarters. Cash or trade for good house, small trucking business or farm close Victoria. Box 1014, Victoria Press.

APARTMENTS NETS 13½%
Very good conversion. Seven suites, all self-contained. Oil-O-Matic hot-air heating. Some furniture. Gross rentals $510 monthly. Fairfield district, close in. Full basement. This is a good investment deal. About $15,000 cash to handle.
Full price $36,000
Please call B 2157 Jim Damon
WESTERN HOMES LTD.
611 Yates Street

### 54 BUSINESS OPPORTUNITIES

COFFEE SHOP EQUIPMENT FOR SALE. Counters, stools, fridge, cash registers, grills, back bar, etc. Phone G 1484 or B 5519.

SMALL COFFEE SHOP FOR SALE, corner Yates and Quadra, opposite RCAF building. E 0287, between 8.30 and 11.30.

Will sell oil interests in Alberta, first-class opportunity, and
ACCEPT STERLING
as owner going to England. Box 1276, Victoria Press.

HIGHLIGHTS of Income and Business Opportunities

GUEST HOUSE
Clean, completely furnished and equipped. Just walk in and carry on. Price only. $12,900

BUSINESS BLOCK
Oak Bay, modern stucco building. Good revenue store, offices and one suite. Price, $25,000

APARTMENT MOTEL
Delightful situation, nine neat fully furnished suites. Excellent profit. Price only $48,000
(Part Sterling Acceptable)

PALATIAL APARTMENT
De luxe suites (11 rentals). Unique quiet location. Moneyed class tenants. Full price. $80,000

ALSO GOING BUSINESSES
Including retail stores, restaurants, bakery, beauty parlors, auto courts, duplexes.

ACCEPTABLE TERMS ARRANGED
"We List to Sell."
Full information by appointment L. J. Coltis, evenings E 6346
PEMBERTON, HOLMES LTD.
1002 Government Street
G 8124 G 8124

TOWN AND COUNTRY HOMES LTD.
PHONE B 7276 1923 QUADRA ST
Opposite Victoria Curling Club

SIX-SUITE STUCCO BLOCK $10,000 WILL HANDLE
Good rental district, no vacancies. Full price $30,000
Revenue $280 plus owner's four-room suite.
For appointment to view phone Mr Christensen or Mr. Amos, B 7276 anytime

FURNISHED REVENUE CLOSE—CITY LOCATION Small Suites for Light Housekeeping FULL PRICE $7350
Comprising 8 rooms with nice owner accommodation down and fully equipped, including furniture, furnishings, new range and large refrigerator, rugs and divans and hall furniture. You will look long to find as good value as this. Taxes reasonable. Some terms. For further information on this exclusive listing, please telephone H. Forrest at B 8117 or res. B 0274.
NEWSTEAD REALTY LTD.
766 Fort Street.

CONFECTIONERY $1800 CASH NEEDED LIVING QUARTERS
Ideal for older couple. Sales about $1,300 monthly. Stock about $1,500. Very low overhead. Good lease. Rent $40. Full price $2600

GROCERY SALES: $65,000 YEARLY
NICE FOUR-ROOM LIVING QUARTERS Very clean. Stock about $6,000. Good fixtures. Five-year lease. This is a very profitable business. Price for stock, lease, fixtures, etc. $15,500 (Half cash.)
WILL TAKE HOUSE IN TRADE

BAKE SHOP
Groceries and delicatessen. New living quarters. A-1 equipment. Low rent. Ideal for older couple to make a good living. Some terms. Price $5500
JIM DAMON, B 2157
BUSINESS SALES A SPECIALTY
Western Homes Limited
611 Yates Street

APARTMENT HOTEL A MONEY MAKER
Close in. Solid brick apartment hotel. Today's best buy. Gross income, nearly $22,000. Low operation cost. Shows 15% after depreciation. Full details and price on application. S. B. Kennedy, G 4894 evenings.
CAPITAL CITY REALTY, G 1922

### 55 EXCHANGE REAL ESTATE

I HAVE A CLIENT WHO HAS CLEAR title to a five-room, ideally located, bungalow who is desirous of trading same on a duplex or small revenue property. If you have something along this line please contact Jack Ledger, Swinerton & Co., Limited. E 7181.

UPLANDS
Three-bedroom home, new and pleasing design. Oil heat, large lot with beautiful oaks. The owner will accept an older home as part payment.

OAK BAY
Eight rooms vacant, close to Avenue; shopping centre. Needs some decorating. The owner will consider an offer below the list price, $5,950, or take Agreement for Sale or Mortgages as payment.
GEORGE RANDALL LTD.
1309 DOUGLAS ST. G 8109

### 56 LISTINGS CANCELLED

SOLD
3061 ALBINA. Another exclusive sold in three days by Stan Evans and Johnny James of WESTERN HOMES LTD.
A call to us could be profitable to you. CALL NOW—B 2157. Eves., B 6515, G 8286

919 KINGSMILL ROAD, ANOTHER EXclusive listing sold by Roy Smith of Western Homes Ltd. Please phone me if your house is for sale. B 2157 eves. G 3019.

2966 ORILLIA NOW LISTED EXCLUsively with Roy Smith of Western Homes Ltd., 611 Yates Street. B 2157.

7 LOTUS STREET NOW EXCLUSIVE with Roy Smith of Western Homes Ltd., B 2157.

### 56 A LISTINGS WANTED

FLASH, EXTRA
We need more listings: Income properties, duplexes, apartments, stores (any type).
Phone L. J. Coltis, Eves E 6346
PEMBERTON, HOLMES LTD.
1002 Government Street G 8124

### 57 HOUSES FOR SALE

SEAFRONT
Three Bedrooms—Million-Dollar Views. One of the most beautiful seafront homes in Victoria is now offered for sale. Six-year-old stucco bungalow. Nearly 1,700 square feet of floor space with Bruce hardwood parquet floors throughout. Beautiful living room with plate-glass windows overlooking the ocean. Guest-size dining room, lovely cabinet kitchen, three twin-size bedrooms, each 14x13, with double walk-in clothes closets. Full basement, with rumpus room in knotty pine. Oil-O-Matic hot-water heating unit with radiators in all rooms. Plumbed for Bendix. Drive-in garage. Insulated and weatherstripped. 100% television reception. House in beautiful decorative shape. About half cash will handle at the full price of $16,000. Call Johnny James, B 2157. Eves. B 6515.
WESTERN HOMES LTD.

GORGE VALE
Near Golf Course — Five-room, four-year-old modern stucco bungalow with full basement; 18x18 L-shape living room with fireplace, two twin-size bedrooms. Lovely all-electric kitchen with bar and cute nook, utility room off kitchen. Dinette off living room. Full, high basement has extra toilet, laundry tubs, automatic electric hot water tank, well-finished rumpus room. Air conditioned furnace. Nice grounds with rockeries and pool. Has $3,000 mortgage at $41 monthly, including taxes. This lovely home is good value at only $12,000. Call Jim Damon, B 0841 or Ted Smith, G 6013. Days, B 2157. Western Homes Limited, 611 Yates.

OAK BAY NEAR GOLF LINKS
Ideal family home. Five large bedrooms, two complete with dressing room and bathroom. Third bathroom has stall shower. One bedroom and bathroom on ground floor. Large living room. Guest size dining room. Library den is 20x20, is excellent TV room. Wall-to-wall carpets in most rooms. Luxurious drapes for all rooms. Den has fireplace and built-in bar. Kitchen has monel sink and garbage disposal. Automatic oil heat. Electric hot water. Nice garden. Two car garage in basement. House cost $45,000 in 1947. Open to offers around $27,000. Will accept a trade. Terms. No agents. Box 1005, Victoria Press.

PROFESSIONAL MEN HERE'S YOUR HOME
You won't duplicate this today under $25,000. Built for the present owner of best materials by master craftsman. This distinctive home has everything. Large through hall, open stairway, living room 20x14, den and sun room, dining 14x12, electric ultra modern kitchen; upstairs, master bedroom and dressing room, two other large bedrooms; basement tiled, has recreation room 20x14 with open fireplace and extra bedroom. Expensive oil heating unit plus various storage rooms. Garage. Beautiful condition. Full price $15,750. Call J. Edmund B 2131, evenings E 3883. King Realty.

$1,500 DOWN—YOUR CHOICE
No. 1—N.H.A. construction, three years old, four rooms and basement. Entire home in lovely condition. Possession, two weeks. Three-mile circle. Price, $7,950.
No. 2—Located in Marigold, this lovely stucco home has five rooms plus utility and attached garage. Oil-O-Matic floor furnace. Large lot, low taxes. Nice buying at $7,500. Call Johnny James or Stan Evans, B 2157; evenings, B 6515, G 8286. Western Homes Ltd., 611 Yates.

SEASCAPE DUPLEX
$4,000 handles. Six and four-room suites, $14,750.

RAMBLING RANCHER, 60'
Oak Bay, Oil. Four bedrooms. $4,000 handles. $14,700

$2,500 DOWN $2,500
New three-bedroom rancher, $11,500. Call J. E. Edmund, B 2131. Eves., E 3883
KING REALTY

CITY, OAK BAY BORDER, 3½ YEARS old, N.H.A. bungalow, 4½% mortgage, repayments including taxes, interest and principal, $43.50 per month, two twin-size bedrooms, combined living-dining room, tiled kitchen, four-piece Pembroke bathroom, rumpus room (or third bedroom), utility room with cupboards and laundry tubs, automatic oil heat; separate matching garage. Phone G2834.

$1,000 DOWN
Six-room bungalow, Grant Street, east of Fernwood. Inlaid lino on kitchen, copper piping. Range and heater included. Fenced garden with fruit and berries. Full price $5,500. Reduction for more cash down. No agents, please. B 2724.

CASH BUY (SOME MORTGAGE), REVenue home in top location. Semi-bungalow, new furnace, shows over $100 per month and quarters for owner. Leaving town, quick price $7,500. Move right in. Contact Mr Thomas, Garden 8660. Rithet Consolidated, 706 Fort Street.

LARGE FIVE-ROOM STUCCO BUNGAlow through hall open fireplace in large living room, dining room, kitchen, four-piece bathroom and two bedrooms, high cement basement with automatic coal stoker, large attached garage, near schools and stores on bus line. No agents. E 2688

FIVE-ROOM BUNGALOW, LARGE LOT, 22 fruit trees; fully furnished; oil range, washing machine, etc. Further information phone St Spaven, evenings G 7013. • Pemberton, Holmes Ltd., 1002 Government Street, G 8124.

CENTRALLY LOCATED, FIVE-ROOMED bungalow, basement and furnace, furnished or unfurnished. Any reasonable offer. E 5427, evenings and Wednesday afternoon.

OWNER LEAVING VICTORIA SELLING four-bedroom home in Oak Bay. Hot-water heating, new copper piping. Mortgage available. 2018 Meadow Place G 3154.

LANGFORD LAKE
Waterfront—Leigh Road
Modern four-room bungalow, with furnace. Price $7,600, one half cash. Balance terms. E 1761.

HIGH GORGE, OBED. FIVE ROOMS. Attractive bungalow. Hardwood floors, basement, hot-air furnace; garage; garden, $8,250. Terms. Please call R. Cox, E 7181. Swinerton & Co. Ltd., Res. E 3814.

GORGE-CITY — MUST SELL NEW home, four rooms, utility and car port, automatic heat, large lot, good soil, $8,750, terms arranged. 3084 Irma St.

OWNER OFFERS DE LUXE THREE-bedroom home, 1,300 square feet, five years old, reduced for quick sale. 3152 Quadra.

NEW RANCH-TYPE FOUR ROOMS — Utility and storage, hardwood, Oil-O-Matic. Fruit trees. $9,200. N.H.A. $33.55 monthly, 5¼% G 9123, after 6.

NORTH QUADRA 4-ROOM STUCCO, basement, godo garden; $8,000. G 4635.

EXCLUSIVE LISTINGS THREE-BEDROOM HOMES
See this superior, modern-style home at 972 Snowdrop Avenue. Through hall plan, spacious living room, large plate glass window; dining room, very attractive electric cabinet kitchen, four-piece Pembroke bathroom, three bedrooms; all main rooms have oak floors. Full cement basement, Oil-O-Matic hot-air furnace (not a conversion). Drive-in garage. Large lot. $3,700 will handle. N.H.A. built. Full price $11,550

645 RICHMOND ROAD SEE OUR SIGNS
Move in to this new home tomorrow. No steps. Over 1,200 square feet, with Oil-O-Matic furnace. All hardwood floors. Special features such as colored bathroom fixtures, fluorescent lights, car port, cement patio, red brick flower boxes; $3,350 cash; balance N.H.A. mortgage. Full price $11,850

STEWART CLARK & CO 314 YARROW BLDG.
G 1011 G 0317
Evenings: Mr. Art Stokes, G 2140; Mr. Custance, E 7930.

A. BERNARD & CO. LTD.
629 Fort Street G 9335
(Member of Victoria Real Estate Board)

$2500 DOWN LANSDOWNE SLOPE 3 BEDROOMS
Brand new six-room home in the popular Willows-Lansdowne slope area, full, high cement basement. Owner will consider as low as $2,500 down payment and balance at about $65 a month. Act quickly—it won't last long at the price of only $11,500
Mr. Green evenings E 8090.

HOLLICK REALTY LTD.
$5950 — $5950
Six rooms, off living room, dining room, kitchen, one bedroom down with three-piece bathroom and two bedrooms up. Separate garage. Low taxes $2,750 will handle. Call Alan Beecroft, G 5902-B 7514; W. Hollick, B 2987-B 0732. Office, 1118 Quadra

### 57 HOUSES FOR SALE

WESTERN HOMES LTD
611 YATES STREET
Member Real Estate Board of Victoria

"GORGE WATERFRONT" "$1500 DOWN" "3 BEDROOMS"
5½-room white stucco semi-bungalow overlooking the Gorge waters. In the city and on the 1½-mile circle. Comprises large reception hall, spacious living room with tile fireplace, heavy wall-to-wall rugs in both, central hallway. Two large bedrooms with clothes closets. Bathroom, Smart cabinet kitchen and family-sized dinette. Inlaid linos in kitchen, dinette, hallway and bathroom. Whole house smartly decorated and well kept. Upstairs has a large finished bedroom. Cement basement with furnace, laundry tubs, storage, etc. Low taxes, nice lot. Close to town. Owner leaving for Vancouver and must sell. Exclusive listing.
Full price $9950
Roy Smith, B 2157, Eves., G 3019

3-YEAR-OLD N.H.A. 4½% MORTGAGE
GONZALES DISTRICT
Through-hall plan. All main rooms with hardwood floors. Living room 16x20 with fireplace, two twin-sized bedrooms, lovely modern electric cabinet kitchen with tiled sink, roomy dinette off kitchen. Full, high basement with nice finished room, drive-in garage, electric hot-water tank. Stucco finish. Level lot all fenced. Near school. Large 4½% mortgage with payments $58 month including taxes. This is very good value at full price of $9450
GOOD TERMS
Call Ted Smith, G 6013, or Jim Damon, B 0841; Office B 2157.

"$1000 DOWN" "BRAND NEW" "OIL HEATING"
Lovely 4½-room bungalow. Dry dash stucco. Duroid roof. Spacious living room with Roman brick fireplace, picture windows. Planting box. Family dinette. Smart cabinet kitchen. Two twin-sized bedrooms with double clothes closets. Four-piece Pembroke bathroom. Storage room. Asphalt tile floors in kitchen and bathroom. Tapestry plaster, rolo-type metal windows. Oil heating unit with cold air returns. Exclusive listing. This is a dandy. Full price $7850
Roy Smith—B 2157, Eves. G 3019.

BRAND NEW N.H.A. — N.H.A.
Stucco bungalow with Duroid roof, completed in the near future NEW SUB-DIVISION Consisting of through-hall plan, large living room, family-size dining room, all-electric kitchen, three bedrooms and clothes closets, four-piece Pembroke bathroom Full high and dry basement, drive-in garage laundry trays, hot air piped furnace. Fully insulated. Hardwood floors throughout. $6,000 mortgage at $40.20. Price $10,200 Terms. $3,000 down.
Phone Cliff Green, B 2157, Eves. G 4209

CAPITAL CITY REALTY
650 CORMORANT ST. G 1922

$1500 DOWN DUPLEX — CLOSE IN
Five rooms down, four up. Separate entrances. Self-contained. Full basement. Oil furnace piped. Earns $105 monthly. Large rooms. Soundly built. Needs some paint. Good value at asking price of $8500
Mr. DeMan, G 2402, evenings

SIDE-BY-SIDE DUPLEX $4000 DOWN
Only 12 years old. Five rooms on each side. Separate basements and heating. Drive-in garage. All lovely large rooms. Rents for $160 to steady tenants. Walking distance. Possession of either or both sides in 30 days. Very low operating cost. A splendid property. See it and arrange terms. Price $15,750
Mr. Ridings, B 4557 evenings

REVENUE — PLUS
Excellent older-type home converted into three paying suites; $120 and a four-room suite for owner. Handy, sound, profitable. Corner lot. Full high basement, gas water heater. Owner leaving and will give easy terms. Income will pay for it. See it before buying elsewhere. Asking price $9800 with $2,150 down.
Mr. Kemp, E 8442 evenings

OAK BAY DUFFERIN WAY
Exceptional five-room stucco bungalow on one of Oak Bay's loveliest streets. Full high basement; automatic oil hot-water heating; guest-size dining room. Insulated. All oak floors; tiled fireplace. Beautifully landscaped grounds. A superb home priced to sell at $15,750
S. B. Kennedy, G 4894 evenings

CORDOVA BAY SECLUDED WATERFRONT
Illness of owner enables us to offer this attractive five-room white siding bungalow in most exclusive Cordova Bay district. Large living room with fireplace, two bright bedrooms, Pembroke bath. Glassed-in sunroom gives unobstructed view of sea. Double lot beautifully landscaped. Plenty of fruit and expensive shrubs. Automatic oil heat. Priced right at $10,500
Mr. Honor, G 2565 evenings

RITHET
706 Fort B 4251
OUR 83RD YEAR

$5250 FULL PRICE NEAR ST. JOSEPH'S
Five-room, semi-bungalow. Close in, near stores, park and hospital. Living room, dining room, kitchen, bath and two bedrooms. Basement, small lot. Must be sold by April 1. Contact Mr. Thomas, G 8660, B 4251.

DREAM HOME IN FAIRFIELD
Delightful stucco bungalow in a good location with a small garden. Planned for easy living on the through hall plan. Cosy living room and electric cabinet kitchen with dinette, two spacious bedrooms and full Pembroke bathroom. Basement, hot air furnace. This home is only six years old and in new condition. Terms or clear title. The price asked is only $8500
Call Mr. Kitto, B 4251, or Eves. E 1880

OAKLANDS AREA LOVELY BRIGHT BUNGALOW
Owners transferred, must sell their very attractive bungalow. Built approximately seven years ago, this home has been exceptionally well kept and is in beautiful condition. Through hall to cosy living room, dining room, modern kitchen (wired for stove), two nice bedrooms. Full dry basement with extra room. Hot air Oil-O-Matic heating. Separate two-car garage. Approximately $3,000 will handle. See this today. Asking price $9650
Call Mr. Speed, B 4251, or Eves. E 8595

FRASER BISCOE
576 YATES E 9413

"COLWOOD"
Owner transferred, has to sell four-roomed cottage with one acre of treed property; separate garage and shed. Price $4950
For information call office, E 9413; evenings, Mr. Wilkins, E 4960.

DESIRABLE FAIRFIELD BRAND NEW OIL HEAT
This home is under construction and can be finished to your choice of colors, etc. Through-hall plan, two bedrooms, full basement with drive-in garage, laundry tubs and oil furnace. Full price $9450
For appointment call Fraser Biscoe, E 9413; evenings, Mr. Wilkinson, B 9761, or Mr. Wilkins, E 4960.

### 57 HOUSES FOR SALE

THE B.C. LAND & Investment Agency Ltd.
OUR 91st YEAR IN REAL ESTATE

OAK BAY
A modern five-room stucco bungalow situated near a school and beach, comprising large living room 22x16 with archway to dining room to a bright cabinet kitchen with breakfast nook, recently redecorated. A through-hall gives access to two bedrooms and four-piece bath. Full concrete basement with extra rooms and Oil-O-Matic hot-air furnace. Drive-in garage.
FULL PRICE $13,000
Please ask for Mr. P. F. Armstrong Day G 4115 — Eves. B 6900

WATERFRONT SECLUDED GARDEN
Very attractive stucco bungalow of 4½ rooms with few steps situated on a nicely-treed waterfront lot in Portage Inlet. Part basement with Hot Air Furnace. Small bay on property with float for small boat. Taxes $100. PRICE $9500

OAK BAY—SEA VIEWS
Pleasant five-room secluded bungalow situated on well-developed lot of 115x120 with unobstructed sea and mountain views. Cement basement with hot water heating. Separate garage. Modern plumbing. Abundance of shrubs, bulbs, flowers, etc., and good vegetable garden. Taxes $90. PRICE $8950
Call Mr. Hope, G 4115, Eves. E 6924

SECLUDED GARDEN
Oak Bay South. Attractive gabled stucco bungalow. Five good rooms. Through hall. A good-size living room. Full dining room, two double bedrooms, electric kitchen, off which is the furnace room. Packaged heating unit; air-conditioned. Not an old bungalow and in first-class condition. Has a lovely back garden with tall cypress hedge for privacy. Price $10,500
An exclusive listing.

RADIANT HEAT
A lovely ranch-style bungalow. They don't build them any better than this. Erected by a master builder for his own use a few years ago. Six rooms. Three bedrooms. Oil-O-Matic furnace. Double garage. Large landscaped lot. Oak trees. Price only $14,700
Please call Mr. C. R. V. Bagshawe. Twenty-five years in Victoria Real Estate.

Temporary Offices During Alterations:
534 Broughton Street G 4115
Real Estate—Mortgages—Insurance
Property Management—Stocks and Bonds

LANGFORD SPECIAL
Retired Couple
Five-year-old stucco home in spotless condition. Entrance hall living room with fireplace, two roomy bedrooms, attractive cabinet kitchen, Pembroke bath, utility room. Wall-to-wall carpets in living room and one bedroom. Oil heater and kitchen range included. Ceilings insulated. Attached garage. Large cultivated lot ready for that top-notch vegetable garden that you are planning for this summer. Close to bus and stores —and NO STEPS! Price $6850
Please ask for Mr. Bacon, Eves. G 4751

TRIPLEX
Residential district location, close in. Beautiful grounds, excellent condition throughout. Two five-room suites and one two-room, all self-contained. Oil-O-Matic hot water heating. Full price $20,000
Half cash and terms.
For further information and appointments to view this lovely property, call our Mr. Demers. Eves. G 1423.

OIL-O-MATIC $1600 CASH
Three bedrooms, sun porch; full basement. Newly painted. $50 per month. Full price $7350
Please ask for Mr. Hall, Eves. B 8391

WATERFRONT LOVELY VIEW
Situated in North Saanich, nearly one acre. Large living room, dining room, kitchen, four bedrooms. Oil-O-Matic heat. Price $18,000
Please ask for Mr. Edwards, Eves. G 6935

H. A. HUMBER LTD
1220 BROAD STREET B 9161

DICKIE & CO.
AS YOU LIKE IT! (And With Double Garage)
Gleaming white stucco, new condition, five-room BUNGALOW with OIL-O-MATIC piped furnace and large cosy EXTRA room in HIGH BASEMENT. OTHER FEATURES: (1) OAK FLOORS in the through hall and large L-shaped living room (with de luxe fireplace) and dining room; (2) electric cabinet kitchen with tile and stainless steel sink; (3) four-piece bathroom; (4) large bedrooms (the master's 12x14) with ample closets; (5) separate matching double garages in gleaming WHITE STUCCO; (6) ON CALL and going EAST the owners are not asking $11,000. YOU'LL BE PROUD TO ENTERTAIN IN THIS BEAUTIFUL HOME; $3,000 cash. And the price is now only $9450

$2200 (DOWN) CLOSE IN FOUR BEDROOMS
Believe it or not, here is a great big seven-room stucco home with absolutely modern lines only a stone's throw from the LEGISLATIVE BUILDINGS and BEACON HILL PARK. Full basement, furnace, garage, AUTOMATIC WATER HEATER, WALL-TO-WALL CARPET in the THROUGH HALL, LIVING ROOM, DINING ROOM. Other features include: (1) New automatic HOT-WATER HEATER; (2) new decoration in SUPERB TASTE; (3) TILE SINK AND BATH, ETC. And generous terms. AND because the owner is leaving the city in a HURRY he has reduced the price approximately $2,000. Now only $7700
Call Wess Dickie, B 4312; Eves. E 3640.
(Member Victoria Real Estate Board)
833 Fort Street Easy Parking

RETIRED?
If a golfer, there is a course close to this attractive four-room bungalow with utility room, auto-oil heating, attached garage. No steps. A good buy at $8750
Clear title.

DUPLEX—Belmont Avenue area, with two four-room suites with some oak floors. Oil-O-Matic hot-water heating; also three extra rooms with plumbing. Double garage. Price $14,750
E 6241. Call Mr. Clark; eves., E 8097.

H. G. DALBY & CO. LTD.
634 VIEW STREET E 6241

Ten Mile Point
Large Lots in This Very Desirable District HIGH GROUND ON BUS ROUTE
VARYING IN PRICE FROM $950
LEACH & SPARKS
1119 BLANSHARD ST. E 4111

HOME FOR BUNGALOW
Situated in the nicest part of Fairfield (Vancouver Street near Beacon Hill). Has six rooms, separate garage and basement with furnace. Stucco finish. Owner will pay cash difference for five or six-room bungalow with basement. Must be east of Quadra Street.
ALTON & FLEMING
1006 BLANSHARD ST. Phone G 5112

### 57 HOUSES FOR SALE

BOORMAN'S

GORDON HEAD EXCLUSIVE
To settle estate, one and one-third acre choice property with older type home. Beautiful unobstructed panoramic sea view. Full particulars upon request. Price $7500
C. J. Harrington, after hours E 5646

SAANICH—CHOICE LOCATION
TODAY! Let me show you this immaculate six-year-old stucco bungalow in exceptional condition throughout. Situated in area of new homes and a view of wooded hills. It features very attractive living room with fireplace, two TWIN-SIZE BEDROOMS, lovely electric cabinet kitchen with tile sink, four-piece Pembroke bathroom, GRAND HIGH DAYLIGHT BASEMENT. Drive-in garage. Garden all nicely landscaped. LOW TAXES.
Price with terms $8650
R. Harris after hours. E 1202

LAKE HILL SPACIOUS TWO-BEDROOM BUNGALOW TWELVE YEARS OLD
LARGE LIVING ROOM WITH FIRE-PLACE.
TWO BEDROOMS, BOTH 12'x12'.
MODERN KITCHEN, WITH TILED SINK.
WIRED FOR RANGE.
FAMILY-SIZED DINETTE.
THROUGH HALL PLAN WITH FULL INLAID OAK FLOORS.
FULL CEMENT BASEMENT.
DRIVE-IN GARAGE.
LARGE, WELL LANDSCAPED CORNER LOT.
LIBERAL TERMS $10,750
ALLAN MUTCH, AFTER HOURS, E 3807

OAK BAY — SOUTH HALF BLOCK FROM BEACH
1. Five bright well-planned rooms with full basement
2. Excellent value
3. Choice location
4. Superb construction
5. Secluded landscaped garden
6. Low taxes
PRICE WITH TERMS $10,750
Full particulars on request
R. Harris — After hours E 1202

OAK BAY FAMILY HOME
A grand home situated in an exclusive part of Oak Bay.
MAIN FLOOR:
Large reception and through hall.
Living room approximately 20' x14' 6" with French doors leading to SUN ROOM (or den) 12' 6" x 9'.
Dining room 12' x 14'.
Kitchen and nook.
Two bedrooms 15' x 13' and 11' x 11'.
Pembroke bathroom.
UPSTAIRS:
Two large bedrooms and bathroom
BASEMENT:
Finished rumpus room 25' x 14'.
Two-car garage.
Furnace room with AUTO OIL HEAT.
Excellent garden. Taxes $148.50 Price $15,750
J. S. Boorman, after hours B 5036

WINDSOR PARK AREA
FOUR BEDROOMS
PLUS DEN
TWO BATHROOMS
HOT WATER OIL HEAT
MODERN HOME
MANY EXTRAS
Asking price $15,900
For appointment to view, Stan Cornish, After hours E 5878.

Boorman Investment Co. Ltd.
616 View Street E 7124-5-6

HICKS REALTY LIMITED
1710 DOUGLAS STREET B 5104
OPPOSITE HUDSON'S BAY STORE

HIGH ON MT. TOLMIE 3 BEDROOMS
(241-G) Situated on ½ acre of natural surroundings, this three-year-old bungalow is very desirable property. Featuring some seclusion and privacy. The floor area is nearly 2,400 square feet. Beautiful living room with four large plate glass windows. RUMPUS room with fireplace; Oil-O-Matic heat. Drive-in garage. Landscaping superb. $10,000 handles. Full Price $18,500
Mr. Vining, B 5104 anytime

OAK BAY 3 BEDROOMS
(176-G) Among new homes, near school, bus and store, a modern stucco bungalow, through hall plan, living room, dining area, three bedrooms, cabinet kitchen (wired). Full cement basement and drive-in garage. Terms, if desired. Good N.H.A. mortgage. Enquire now for further details. Price $11,500
Mr. Brown, B 5104 anytime

LANGFORD — 10 ACRES
(237-G) An unusual 10-year-old bungalow in a beautiful position. There is a living room, 28x19, with huge fireplace and French doors on to a patio; two large bedrooms and large cabinet kitchen. Full cement basement with hot air heat. Excellent terms. Price $11,000
Mrs. Burbidge, B 5104 anytime

OAK BAY SOUTH
(480-E) Owner transferred so this attractive 10-year-old five-room stucco bungalow must be sold this month. There is a charming living room with fireplace and oak floors, dining room, cabinet kitchen, two twin-size bedrooms and four-piece Pembroke bathroom, hot air piped heat and drive-in garage with plenty of space for an extra room. A pretty, secluded landscaped garden. Two minutes from bus, stores, school and waterfront. Excellent terms. Price $10,500
Mrs. Burbidge, B 5104 anytime

BESIDE ST. JOSEPH'S $1300 DOWN
(214-G) Five-room solid, well kept house, very close to the hospital. Comprised of living room, dining room and kitchen on the main floor; two good-sized bedrooms up. Basement with furnace. WEDGEWOOD KITCHEN RANGE ($469) included. Taxes $86. New wiring, new roof. Down $1,300. Price $6300
Mr. Vining, B 5104 anytime

ATTENTION COFFEE SHOP — CITY
(431-B) Excellent city location. Showing very good returns. In immaculate condition, front and kitchen. Up-to-date equipment. Plenty of stools and tables. This is worth seeing and without obligation. Price $5950
Mr. Brown, B 5104 anytime

GILLESPIE, HART & CO LIMITED
611 FORT STREET G 1181

ESPECIALLY ATTRACTIVE OAK BAY — TUDOR FOUR BEDROOMS — DEN
We are pleased to recommend this appealing ARCHITECT-DESIGNED modern home for your inspection. An interesting SPLIT-LEVEL PLAN includes: Gracious living and dining rooms, very nice den, electric kitchen, four excellent bedrooms and TWO COMPLETE BATHROOMS. ONLY FIVE STEPS between the two levels. All beautifully kept and CHARMINGLY DECORATED. Excellent OIL HOT WATER heat. Lovely little garden with some seclusion. TOP VALUE at $15,900
Please call Miss Bleakney, G 1181 Eves., G 8592

MOUNT TOLMIE DISTRICT
This new six-roomed stucco bungalow has hardwood floors throughout, full basement with air conditioned oil heating, attached garage on the level—no steps. Full price $12,600
$3,500 cash, balance monthly payments.
Please phone J. D. Gunn, G 1181 After hours G 3064

### 57 HOUSES FOR SALE

J. H. WHITTOME & CO. LTD.
1218 BROAD ST. B 4255

$3600 DOWN—EXCLUSIVE OAK BAY SOUTH WINDSOR PARK AREA
Within easy walking distance to sea, transportation and shopping centre. An exceptionally fine, well-kept and attractive middle-aged stucco semi-bungalow FEATURES: Through hall 18 ft. x 15 ft. living room and fireplace, spacious dining room (fireplace), large bright kitchen (wired for range), Pembroke bath and pedestal hand basin. Two bedrooms with ample closet space. Concealed stairway to small finished room plus ample space for another good-sized room. Full concrete basement with piped furnace, laundry tubs, etc. Separate matching garage. Taxes ONLY $86 (approximately). Full price $10,500
Call Mr. Meuffels or Mr. Wood. B 4255; Evenings, B 7042.

TRIMMED WITH SUNSHINE
Attractive seven-room stucco semi-bungalow situated on quiet street in a high location amongst very nice homes and close to bus. It comprises through hall, large, attractive living room, dining room, cabinet kitchen, Pembroke bathroom and two bedrooms on main floor which are bright and tastefully decorated. Concealed stairway to two bedrooms. Full basement, hot-air piped furnace, copper piping and drive-in garage. Excellent terms to reliable party. Asking price $12,500
Call Tom Clarke, B 4255; Eves., E 1328.

CLOSE TO GOLF COURSE GARDENER'S PARADISE
Five-room bungalow in spotless condition, comprises attractive living room, dining room. Bright kitchen, three-piece bathroom and two bedrooms. Concealed stairway to one large bedroom. Full basement, hot-air furnace. Situated on two lots with lawn, shrubs, vegetable garden and fruit trees. All well kept. Located close to bus. Asking price $8300
Call Mr. Addems, B 4255; Eves., B 1896.

OAK BAY — $3000 DOWN AUTOMATIC OIL HEAT
Attention couples, OLD or YOUNG. Better-than-new modern, stucco, fully automatic bungalow, with NO STEPS to climb, and nicely located near all conveniences. See this one before you buy. ASKING PRICE $9950
Ask for MR. WOOD, B 4255

OAK BAY SOUTH OF THE AVENUE
A compact and ideal house for a retired couple. Built just prior to last war, on through hall plan, with a pleasant living room. French doors leading to a dining room, cabinet kitchen with dual sinks and wired for electric range, four-piece bathroom with tiled flooring, and two bedrooms with walk-in closets each with a window. Oak and fir floors. Basement houses HOT-WATER HEATING furnace. Small and attractive garden. Low taxes. Located on one of the nicest streets in this desirable area. Phone for appointment. PRICE $10,950
Call Mr. Brewin B 4255, Eves., B 6091

DEAN HEIGHTS QUAINT BUNGALOW
Situated on a corner lot in this very desirable area. Four-and-a-half rooms, very attractive living room with oak floors and fireplace, two bedrooms, four-piece Pembroke bathroom with pedestal basin, utility and attached garage. LOW taxes. This property is very attractive, spotlessly clean and can be handled for $3,000 down. The adjoining lot can also be purchased for an extra $800. Full price $8300
Ask for MR. MEUFFELS, B 4255; Eves., B 7042

SPACIOUS CITY BUNGALOW HOT WATER HEATING
$10,500 With terms buys this lovely spacious and well appointed bungalow. 1,700 Feet of floor space. Permanent stucco finish with large windows, this home consists of the following: Entrance and through hall, living room 18 x 14, dining room 18 x 13. All hardwood floors. Electric cabinet kitchen. Utility with tubs, two spacious bedrooms. Pembroke bath and separate toilet. One large room up. Full basement, hot-water heating plant, toilet. Garden with fruit trees. Asking only $10,500 with terms.
Please call R. Cox, E 7181, Res., E 3814

YOUR OPPORTUNITY 4½% N.H.A. 4½%
This ideally located stucco bungalow, just three years young, is situated close to schools and transportation. Consists of large living room, dining room, two good-size bedrooms, cabinet electric kitchen and Pembroke bath. Full high basement with extra finished room. Hot air heat. Drive-in garage. Nicely landscaped lot. Large N.H.A. mortgage can be assumed. Price for quick sale at only $9500
To view please phone Jack Ledger, E7181; Res., B 6641.

$1700 CASH $1700 Four Years Old
Here is a buy in a cute stucco bungalow, close to everything. Living room with fireplace, hardwood floor, dining space, cabinet kitchen with utility room off, two bright bedrooms and bathroom. Separate garage and workshop on a nice lot, low taxes, balance at $50 per month. Full price only $6700
Mr. Crowe, E 7181; Res., B 0775.

"A Little Bit of England" Charming, Quiet, Secluded, 4½ Rooms, Garage, Workshop
An ideal home located in the Richmond-Despard area. Entrance hall, lovely living room with fireplace, hand-hewn beams, dining space, large cabinet kitchen, two very nice bedrooms, modern bathroom, large utility room, inlaid linos. All in splendid condition. A unique, picturesque home. Must be seen to be appreciated. Duo-Therm oil heater, drapes and blinds included. Price (on terms) $9000
Mr. Gilmer, E 7181; Res. G 6987

SWINERTON & CO. LIMITED
620 Broughton Street E 7181

P. R. BROWN & SONS LTD. EST. 1900
1112 Broad Street Phone G 7171

FAIRFIELD—SEA VIEW
One of the few of the type on the market today at the attractive price asked. Nicely located on a boulevarded street with a sea view. Substantially constructed stucco bungalow five years old. Living room 15x18, dining room, two bedrooms, four-piece bathroom, modern kitchen. Full high basement, furnace and drive-in garage. This is priced right at $10,500
For further particulars and appointment please call A. M. Millar, Garden 7171. Evenings Alb. 341 R.

CITY
Attractive five-room bungalow. Full basement, hot-air furnace. Close to bus, school and shopping. Terms. Full price $7300
Please contact A. M. Millar, G 7171; Evenings Albion 341-R (collect).

NO BUS FARE GOOD SECTION $7900 — TERMS Cash Consideration
Seven-room modern stucco home with basement, garage. Carpeted floors; tile bathroom. This is a well-built home.
Please ask for Mr. Ramsay, E 1187 - G 0872
MEHAREY & CO. LTD.
622 VIEW STREET E 1187

### 57 HOUSES FOR SALE

F. N. CABELDU LTD.
1212 BROAD ST. E 7174

AMONG THE OAKS
SECLUDED, CHARMING, GRACIOUS. JUST A FEW OF THE WORDS THAT COULD BE USED TO DESCRIBE THIS LOVELY HOME. SIX ROOMS ON ONE FLOOR. FULL HIGH BASEMENT, AUTOMATIC OIL HOT-WATER HEAT. ALL OAK FLOORS. QUALITY EVIDENT INSIDE AND OUT. INVITES COMPARISON AT THE PRICE OF $16,800
To view, call Mr. Cleary, E 7174; Eves. G 2505

OAK BAY
THREE BEDROOMS, OIL-O-MATIC, stucco bungalow, living room, oak floors and fireplace, dining room, kitchen, four-piece Pembroke bathroom with tiled floor. Full basement, drive-in garage. Good garden. Full price $10,500
R. C. Bennett, Evenings, E 4313

OAK BAY NORTH
On the Uplands slope, modern stucco bungalow with through hall, large, bright living room, tiled fireplace, dining room, cabinet roomy kitchen with utility off, four-piece bathroom, two double bedrooms; full basement, hot-water Oil-O-Matic heating, drive-in garage. Fully modern, cove ceilings, all oak floors; wired for range, etc. Taxes $141. Price $14,700
W. R. Cryer, E 7174; Eves., E 2177

OAK BAY
On one of the best residential streets among newer homes, a dash-stucco tudor family home. Through hall to square large living room with fireplace and bright sun room off. Full dining room, cabinet kitchen with built-in nook and utility off. Two fine bedrooms and four-piece bathroom, enclosed stairway to three bedrooms up, roughed in for bathroom. Full basement, hot-air air-conditioned automatic, double garage. Taxes $148. This home is well built, has cove ceilings, best oak floors in main rooms, fine lot with some seclusion, recommended. Cash $5,000 down, balance monthly $15,750
W. R. Cryer, E 7174; Eves. E 2177

UPLANDS
Architect designed stucco bungalow set back on wide deep attractive well developed lot, with rose borders, rockeries, lawns, etc., wide through hall, French doors to living room 22'x15' 6", brick fireplace and French doors to patio, full dining room, streamlined cabinet kitchen, utility with tubs, cooler and cupboards off, two bedrooms 15x13 and 14x11. Tiled bathroom, pedestal basin, separate shower. Full basement, hot-water heating by Oil-O-Matic, drive-in garage. House is fully insulated, has best oak floors, cove ceilings and is in immaculate condition. A home to be inspected $19,900
W. R. Cryer, E 7174; Eves. E 2177

SPRING
On the two-mile circle, high ground, parklike, fully modern four-room stucco bungalow, built five years, oil furnace, part basement, garage. Really attractive, quiet yet close to conveniences and few steps. Can be purchased with four lots for $10,750
or with two lots $9750
Terms can be arranged.
F. Marconi, E 7174; eves., G 8625.

1954 OPPORTUNITY
To purchase (on moderate terms) one of the finest modern family homes in Victoria. Through hall to large living and dining rooms with wall-to-wall carpeting, den with fireplace, kitchen, bedroom and powder room on main floor. Open stairway to three very attractive bedrooms, two bathrooms and sun deck. There is a full basement with knotty cedar playroom, automatic oil hot-water heating, large double garage and a very neat smaller type garden with sprinkler system. The whole property is in excellent condition and special circumstances permit an outstanding buy. Sincerely recommended
James R. L. Burridge
Tel. E 7174 Eves., G 2164

DEAN HEIGHTS THREE BEDROOMS (Exclusive)
This home I know as well as my own. Finished in the fall of 1939 and built of the best materials, it has been maintained with the utmost care and is spotless both inside and out. Attractive living room with fireplace, dining room, sunny kitchen, utility room, four-piece bathroom, two bedrooms (twin-bed size) and closed stairway to extra bedroom above. There is a full basement containing rumpus room complete with fireplace and double doors leading to garden, hot-air heating, separate garage, highly recommended at the firm price of $13,500
James R. L. Burridge, Eves. G 2164

MODERN 5-ROOM BUNGALOW
On a nice cultivated lot, high city location, close to schools, stores and buses. Nice living room, modern bright kitchen. Full lined basement. Attached garage. $2,500 down. Full price $9200
Call Cmdr. Wurtele, Eves. B 3498

4 ROOMS High Location
Cosy four-room bungalow with basement and furnace, consists of entrance hall to living room, open fireplace, cove ceilings, two bedrooms, cabinet kitchen, three-piece bath, good view. Lot 50x190. Low taxes. Terms. Price $5250
Ed Olson, Colq. 271 X.

4 BLOCKS DOWNTOWN 6 ROOMS ONE FLOOR FURNISHED
Act now on this six-room stucco bungalow FULLY FURNISHED with full basement and hot-air piped furnace. Ideal layout for revenue, into three 2-room suites. Terms arranged. Call now for information $8000
Ed Olson, E 7174; Eves., Colquitz 271-X.

NEWSTEAD'S

BEAUTY — HEALTH — COMFORT — LOW CASH
Here is a perfect compact Cape Cod bungalow of five rooms with extra upper bedroom for emergency guests (or children). Cabinet kitchen, four-piece bath, basement, drive-in garage, fine hot-air furnace and as neat and well decorated as new. Set on a fine fertile garden 100x100. You can live here at lowest cost in greatest comfort. Taxes only $60 and it's only seven years old. Close to buses, shops, etc. Terms arranged. Including range and refrigerator. Only $8500
W. Bailey at B 8117 or Eves., E 3085

COSY HOME
For elderly couple. No steps, 2½ years old. Two bedrooms, living room and utility. One block from 20-minute bus service. Nice garden. High location. This is a lovely little home with low taxes and upkeep. Full price (good terms) $6800
E. Clark at B 8117 or eves. E 1443

FAIRFIELD WITH VIEW MODERN 6-YEAR-OLD BUNGALOW
A home with character and splendid location. White stucco exterior with steps leading to recessed entrance through smartly landscaped front with rockery and small lawn which means outside beauty and less work. Through hall plan with good-size living room, dinette off step-saving kitchen and utility room off this room. Full basement. This home will not last long, at (with very good terms) $11,500
Call H. Forrest at B 8117 or Eves., B 0274

NEWSTEAD REALTY LTD.
766 Fort St. Victoria, B.C.
B 8117
(Member Victoria Real Estate Board)

THE ROYAL TRUST COMPANY

LOVELY TEN MILE POINT
Panoramic sea view from this five-room stucco bungalow. Oil-O-Matic hot-water heating. Drive-in garage. Oak floors. Consists of hall, living room, dining room, kitchen with dining space, two bedrooms, four-piece bath. Wired for electric range. Two years old. Price $21,500

THE ROYAL TRUST COMPANY
E 4126 1205 Government St. Evenings B 8753

## 57 HOUSES FOR SALE

### TOWN AND COUNTRY HOMES LTD.

PHONE E 1129 1921 QUADRA STREET
(Opposite Victoria Curling Club)

**OAK BAY BRAND NEW**
**$2500 DOWN $2500 $60 A MONTH**

Move into this home for only this down payment. "L"-shaped California-style living room and dining room, three bedrooms, bright kitchen, oak floors throughout, full cement basement and drive-in garage. Full price ..... $11,900
Contact Harold Ware, Evenings, B 1461; B 7276 anytime.

**BEST BUY IN OAK BAY**
**$2500 DOWN**

Six-room stucco bungalow almost finished. All oak floors, tapestry plaster, large living room with arch dining room, bright cabinet electric kitchen, three nice bedrooms, full high basement with laundry trays, hot-air furnace, drive-in garage. Level lot on new street. Balance $60 per month.
Full price ..... $11,900
Call Mr. Ludlow, B 7276 anytime

**REDUCED PRICE NO STEPS**

FOUR ROOMS—Living room 17 feet long with oak floors and tiled fireplace, cabinet kitchen with dining space, utility, two bedrooms, Pembroke bath, glass house, close to bus, schools and store. Taxes $79. Only three years old and newly decorated.
Full price ..... $6500
Phone Ken Sturgeon, G 4203 evenings; B 7276 anytime

**GENUINE BARGAIN QUEENSWOOD AREA REDUCED $2000 FOR QUICK SALE**

Lovely ranch type stucco bungalow on ¾-acre secluded natural woods. Five spacious rooms including large living room with open fireplace, bright cabinet kitchen with bar and dinette, two bedrooms with double closets, sliding doors. Oak floors, tapestry plaster, Oil-O-Matic heating, finished suite in basement. Attached double garage. N.H.A. mortgage $6,300 at 5% at $61 per month. Reduced price ..... $13,650
To view call Bill Ludlow, B 7276

**FAIRFIELD MOSS ST. BUNGALOW**

Real good condition, five-room bungalow and finished room in full basement. FULL PRICE ..... $8950
Contact Harold Ware, Eves. B 1461, B 7276 anytime

**EXCLUSIVE**
**$1700 DOWN $1700**
**3860 DOUGLAS ST.**

Five-room plus, California stucco bungalow. Lot size 70x190. Drive by, then buy.
Phone Mr. Amos, B 7276 anytime

**OWNER TRANSFERRED**
**$2150 — DOWN — $2150**

SIX-ROOM spotless city semi-bungalow eight years old. Bright living room, cabinet kitchen is wired for electric range, has rubbish burner and automatic electric hot-water tank. FOUR BEDROOMS, two and bath down and two up—utility and fuel room. Venetian blinds, insulated, balance $60 per month. Full price (for quick sale) ..... $6700
Please phone Ken Sturgeon; eves., G4203; B 7276 anytime.

**GORDON HEAD**
**6½ ROOMS — STUCCO**
**ACREAGE — VIEW**

Comprising living room with oak floors and fireplace, cabinet kitchen, dinette, through hall, three bedrooms and den, four-piece Pembroke bathroom, full basement with drive-in garage. PLUS APPROXIMATELY FIVE ACRES IF DESIRED. TERMS. Price (including acreage) ..... $14 500
Please call Mr. Jackson; eves., B 1704; or B 7276 anytime.

**STUCCO FAMILY HOME GOOD DISTRICT**

All rooms are large, full basement, large lot. Five bedrooms if desired. Quick possession. Best buy on our files today ..... $10,500
(Terms arranged). Phone Mr. Christensen or Mr. Amos, B 7276 anytime

**FOR ELDERLY COUPLE NO STEPS**

Eight-year-old plastered bungalow, oak floors in living room, two bedrooms, bright modern kitchen, cement foundation, stucco, Duroid roof, on Fairfield bus service.
FULL PRICE ..... $6350
Contact Harold Ware, eves. B 1461, B 7276 anytime

PARKING NO PROBLEM

### K & S
Means a Better Buy

**FAIRFIELD — 6 ROOMS**

THREE-BEDROOM INSULATED BUNGALOW WITH THROUGH HALL, ATTRACTIVE LIVING ROOM, DINING ROOM WITH OAK FLOORS, KITCHEN AND PEMBROKE BATHROOM. BASEMENT, RUMPUS ROOM, FURNACE AND GARAGE. NEAR SCHOOL AND BUS.
PRICE ..... $10,500
MR. PATT, G 4127, EVES., E 6536

**HOME AND REVENUE**
**$2500 CASH**

An opportunity of a lifetime. This furnished home consists of three good cheerful rooms for owners and provides monthly revenue of $140. Hot-water heating for a splendid district. Close in. Full price ..... $10,500
MR. MICHAEL, G 4127; EVES., G 5106.

**LANSDOWNE AREA**

Brand new bungalow, THREE bedrooms, lovely large living room, dining area, Modern cabinet kitchen. Full concrete basement, drive-in garage. Immediate possession. Buy in an area of new homes. $2,500 DOWN. Easy monthly payments.
Full Price ..... $11,500
MR. WHYTE, G 4127, EVES. B 5076

**CHOICE WATERFRONT**

Picturesque five-year-old bungalow with large living room, three bedrooms, modern kitchen. Covered sunporch on beautiful two-acre lot with 200 FEET OF SANDY BEACH. Add to this BOATHOUSE, WORKSHOP and ATTRACTIVE BARBECUE. Full southern aspect. COMPLETELY SECLUDED by virgin timber. $5,000 HANDLES.
Full asking price ..... $13,650
MR. STUBBINGS, G 4127; EVES. B 1738

**10 MILE POINT**

On waterfront, exquisite terraced gardens, lawns. Giant arbutus and conifers. One and one-half story stucco, several bedrooms, two bathrooms. Automatic oil heat.
Price ..... $15,750
MR. NICHOLS, G 4127, EVES., B 3073

**SIDE-BY-SIDE DUPLEX OAK BAY NORTH**

This 1951 very attractive DUPLEX ON LARGE OPEN LOT, two minutes from lovely beach, both sides alike. ONE SIDE LEASED. Large living room 20 x 12'6", open fireplace, dining room 10x12, bedrooms 9x17, 12x12, hardwood in main rooms, electric kitchen, four-piece bathroom. Full basement. Oil-O-Matic heating, garage. Taxes only $281.
Price on terms ..... $24,675
MR. HEPBURN, G 4127; EVES., E 7039

### KER & STEPHENSON LTD.
909 GOVERNMENT STREET

A LOVELY HOME in this attractively designed stucco bungalow of four rooms and hall. Has full cement basement, OIL-O-MATIC HOT-WATER HEATING, oak floors and other desirable features and in first-class condition. Situated on high lot overlooking city. Consider trade for three-bedroom bungalow ..... $11,000

### A. S. MILLER
1309 BLANSHARD ST. EMPIRE 0822

## 57 HOUSES FOR SALE

### PEMBERTON, HOLMES LTD.

**OAK BAY NORTH**
**5-ROOM BUNGALOW**

Large living room, tile fireplace, guest-size, dining room, shiny cabinet kitchen, tile, vinyl breakfast nook with bar, two fine size bedrooms, four-piece bathroom. Oil-O-Matic furnace, drive-in garage, hardwood throughout. Call Sl Soaven, evenings G 7013.
Full price ..... $13,000

Terms

**$1800 DOWN**
**RURAL HOME**
**1½ ACRES—SAANICH**

A cosy four-and-a-half-room shake bungalow on the 5½-mile circle. Built six years ago this cosy little home has living room, two bedrooms, a large, bright cabinet kitchen and Pembroke bathroom. Attached matching garage with overhead doors. Duroid roof. Plenty of space to grow your own fruit and vegetables. There is a small chicken house with fenced run and a small rabbit ..... $7300
Full price only
Reg Caselton, Evenings, E 8464

**GARDEN LOVER'S PARADISE**

A lovely little stucco bungalow on two lots in a desirable district. Living room with fireplace. Two bedrooms (one spacious). Large kitchen and four-piece Pembroke bathroom. Part basement. Oil heat. Separate garage. Truly a garden lover's paradise, with a great variety of fruit trees, shrubs, small fruits and flowers. Terms arranged (title clear). Full price ..... $8500
only
Call W. Woodley, Evenings G 3916

**COTTAGE**

Newly decorated and renovated throughout. Four-room cottage. Utility room. Garage. Fruit trees, garden hedge. Close to transportation and stores. Ideal for retired couple.
Full price (terms) ..... $4500
To inspect call
Earl Palmer, G 8124.

1002 Government St. G 8124

### GEORGE RANDALL LTD.

**NEAR BEACON HILL PARK**
**SOLID BRICK HOME**

Suitable for revenue. There are six large rooms, bathroom up, toilet down. Garage.
Price with terms ..... $6850

**CITY**
**$1250 DOWN**

Five-room bungalow plus utility, full basement, furnace. Extra lot. Garage. Price with above down payment ..... $6300
Call Mr. Twamley Eves. B 9903.

**WANT A VIEW?**
**FIVE-ROOM BUNGALOW**

City area, shake construction, featuring lovely landscape and rockeries. Oil-O-Matic heat, large living room, dining room, smart kitchen, oak floors, two large bedrooms. Drive-in garage. Clear title, five years old.
Price ..... $10,800
Call Mr. Davis, Eves. G 8614.

**HIGH QUADRA GLAMOUR BUNGALOW**

Stucco bungalow, no steps, neat lawn and garden. Living room, oak floors, large cabinet kitchen, propane gas used. Two comfortable bedrooms, separate garage with workshop. Attractive, spic and span. Clear title.
Price ..... $8000

**GLEN LAKE**
**VIEW OF ALL THE LAKE**

New wide siding bungalow wiht magnificent view. Living room, oak floors, bright electric kitchen, Pembroke bath. Two neat bedrooms. Attached carport. Close to highway. Beautiful location. Price ..... $6300
Call Mr. Piddick, Eves. Albion 122 Y.

**SIDE-BY-SIDE DUPLEX**
**$7950**

You pay taxes and water, then sit back and realize approximately 14% on your investment. Stucco with four rooms and bath on each side. Good rental district (Cloverdale). Some terms—an excellent buy.
Call Mr. Smith, Eves. G 7325.

**JUBILEE HOSPITAL DISTRICT**

A six-room family home or an up-and-down duplex for small extra cost. This property is in excellent condition. Two lots, double garage. Oil hot-air heat. Lot well landscaped, handy to everything. Price with good terms ..... $8000
Call Mr. Grieve, Eves. G 9838.

**FURNISHED BUNGALOW**
**EARLY POSSESSION**
**PRICE $5500**

Comfortably furnished bungalow on large lot—drive-in garage. Piped hot-air furnace. Chicken house. Some fruit trees. Low Saanich taxes. See this before you decide.

### GEORGE RANDALL LTD.
1309 Douglas Street G 8109

### BROWN BROS. AGENCIES LTD.
1125 BLANSHARD ST. Phones E 1183-4
(Member Real Estate Board of Victoria)

**GORDON HEAD**
**Magnificent Sea Views**
**$2000 Underpriced**

Illness forces sale of almost new five-room stucco bungalow with full high basement and furnace. Drive-in garage. Oak floors. Fireplace. Dining room. On one acre of cleared good soil. Close to school and bus. Good terms at ..... $10,500
Mr. Gaunt or Mr. Clarke, Eves. B 5373

**DOWNTOWN**
**By St. Joseph's**
**$1400 DOWN**

Buys good five-room house. Full basement, furnace. Small lot (no work). This house is in first-class condition inside and out. Very low taxes. Owner transferred and must sacrifice at the low price of ..... $6300
Mr. Gaunt or Mr. Clarke, Eves. B 5373

**$2500 DOWN**
**OAK BAY**
**$11,900**

Brand new. Six-room bungalow. Three bedrooms. Full basement. Furnace. Electric kitchen. Willows subdivision. To view contact Mr. Nelson, Eves. E 5833

**LOW DOWN PAYMENT**

Four rooms and basement in immaculate condition.
Asking price ..... $5500
Please ask for Mr. Lawson; eves. B 8275.

## 58 WANTED TO BUY—HOUSES

OWNERS OUT VIEW ROYAL WAY for any district have you a four or five-room bungalow (nearly clear) up to $10,000 to trade on a splendid four-suite (oil fired) conversion in half-acre of beautiful grounds in Esquimalt? Low taxes. Good revenue. Reply giving full particulars please to Box 1010, Victoria Press.

## 58 WANTED TO BUY—HOUSES

FAIRFIELD BEACON HILL PARK area. Four-room basement bungalow up to $7,500. My client has $3,000 down payment and $40 per month. Call Reg Caselton; Pemberton Holmes Ltd. G 8124, for quick inspection. Evenings E 8464

URGENT! ALL CASH! AROUND $13,000 full price for revenue property; Fairfield or close in. Call Mr. Wilkinson, E 9413; evenings, B 9761. Fraser Bisco, 578 Yates.

ARMY CAPTAIN WANTS MODERN three-bedroom bungalow with rumpus room in basement, up to $11,000. No agents. Box 1048, Victoria Press.

PRAIRIE COUPLE WITH CASH SEEK home with separate suite to rent. Reasonable. Please apply in detail. Box 1009, Victoria Press.

CASH UP TO $1,000 DOWN FOR MODern bungalow with basement. Owners only. Box 1049, Victoria Press.

LET ME HANDLE THE SALE OF YOUR home. No fuss or bother. Alex Fleming G 5112, residence E 4762.

**WANTED FOR CASH PLEASE**

Help us to find a bungalow for our clients. Must be 1,500 to 1,800 sq.ft. area in any good locality, up to $25,000, with very few steps and remember! ALL CASH. Please call Ken Liss G 8124 or evenings K. Liss B 5865 or J. M. Chesman, E 4833.

### PEMBERTON, HOLMES LTD.
1002 GOVERNMENT ST.

**WANT ALL CASH?**

Wanted immediately in five-mile circle, small house approximate value $6,000, all cash deal. Must have 1.6 acres of land to qualify under V.L.A. Act. Phone G 9115.

## 59 PROPERTY FOR SALE

TEN ACRES, WOODED, OFF WEST Saanich Road. Will make good subdivision. $2,300 cash. Phone Mr. Amos, B 7276, Town & Country Homes Ltd., 1923 Quadra Street.

COLWOOD
Lots facing Kelley Road, 107 - 203. Also two-acre lots; one lot 1.6 acres. Light and water. Phone Belmont 6.

VIEW LOT 16, 146-FT. FRONTAGE, Royal Oak Ave., upper side. E 2289.

**3000 Feet Waterfront Special (Investors Note)**

Approximately 3,000 feet of desirable waterfront.
Good beaches (sands).
Good swimming (fairly warm).
183 acres (second growth).
Creek on property.
One of best fishing areas.
Easily subdivided.
Waterfront in this area sells for $10 per foot.
Fast selling area.
Full price for cash $12,000.
Price on terms $15,000.
$7,500 down, balance
$2,000 per year until paid.
For appointment to view, etc., contact
J. M. Chesman, evenings E 4833
K. R. Liss, evenings B 5865

### PEMBERTON, HOLMES LTD.
1002 Government Street G 8124

**BUILDING LOTS**

| | |
|---|---|
| Gordon Head, view of the sea, 80 x 160 | $1,450 and $1,550 |
| Elk Lake. Panoramic view of islands and sea. ¾ acre. $2,200 on easy terms. | |
| City—Haultain, high location, 50 x 129 | $550 |
| City—Green Street, 60 x 90 | $550 |
| Cloverdale, 97 x 100 corner. Fruit trees | $800 |
| Esquimalt Road | 3400 |
| Runnymede—83 x 299 | $1,050 |

Please call Reg Caselton

### PEMBERTON, HOLMES LTD.
G 8124 Evenings E 8464

## 60 PROPERTY WANTED

APARTMENT BLOCK WANTED
Responsible client requires modern apartment; prefer with some grounds, $60,000 to $75,000. Contact Mr. Thomas, G 3660; RITHET CONSOLIDATED, 706 Fort St.

## 63 ACREAGE WANTED

WANTED — ABOUT 25 ACRES OR there abouts, within 25 miles. E 8008 after 5.30 p.m.

## 64 FARMS FOR SALE

MODERN CHICKEN FARM SITUATED on 10 acres, only nine miles from town, off Metchosin Road. Hen house, built last April, 28x80. Feed and egg room (latter insulated). Automatic lights and waterers. All equipment included. Ample room made for expansion. Also three-year-old modern shake siding house of five rooms. Living room and hall have new broadloom carpeting wall-to-wall. Cabinet kitchen, dinette and three-piece bathroom, all have new inlaid lino. Two large bedrooms. All in spotless condition, redecorated within year. Basement, furnace. Garage. Asking price $12,500. Terms, but substantial discount for cash or large down payment. Ill-health reason for selling. Apply owner, 60 Painter Road.

**OUTSTANDING BARGAIN**
**FARM OR RETIRED MAN'S ESTATE**
**Excellent Terms Available**

Major features are:
1. 150 Acres. Approximately 75 under cultivation. Approximately 25 acres usable for grazing.
2. Year-round RIVER through property offering excellent fishing and irrigation if desired.
3. Older-type, hot-water heated, large home.
4. Outstanding setting.
5. Additional living quarters for help in separate building.
6. Two barns, one fair condition, one excellent.
7. Implement shed, bull pen, chicken house, etc.
8. Building on high ground. No mud.

This is one of the better farms on Vancouver Island, located in a recognized good farming area, land lends itself to the production of milk, beef, sheep, and grains. One would expect to have to pay upwards of $40,000 for a farm such as this, but all the above may be purchased for the very low price of $22,750, with terms as follows: $10,000 Down and outstanding low terms on the remainder. For more information and appointment to view this remarkable opportunity contact:

J. M. Chesman, evenings, E 4833.
K. R. Liss, evenings, B 5865.

### PEMBERTON, HOLMES LTD.
1002 GOVERNMENT STREET G 8124

**GREATER VICTORIA WATER DISTRICT**

**TENDERS FOR TIMBER SALE**

Sealed tenders will be received by the Greater Victoria Water District up to 4.00 o'clock in the afternoon of Tuesday, March 16, 1954, for the purchase of and a license to cut and remove all of the dead timber, standing or down, and all the live timber designated for removal by the Chief Commissioner of the Greater Victoria Water District, within Lot 85, Block 160, Malahat Land District.

Specifications, conditions of contract, schedule of species and rates therefore, to be submitted with and form part of the tender, and plan of the area may be seen at the offices of the Board, Dominion Bank Building, Douglas and Yates, Victoria, B.C., and one copy thereof may be obtained on payment of the sum of ten dollars ($10.00) which sum will be refunded on return of the documents in good condition.

The highest or any tender will not necessarily be accepted.

R. A. UPWARD,
Chief Commissioner.

Office of the Corporation,
Dominion Bank Building,
Douglas and Yates,
Victoria, B.C.
March 8, 1954.

IF YOU WANT TO BUY OR SELL IT

HERE'S THE PLACE TO TELL IT

*'TO SATISFY LUSTS OF POLITICALS'*

# Marquis Termed Ex-Nazi Spy In Italian Drug Orgy Trial

ROME (CP) — An official report has named the Marquis Ugo Montagna, key figure in the current "drug orgy" trial here, as a former Nazi spy believed to have organized parties as one time "to satisfy the lust of many political personalities."

But the report said it had not been possible to establish whether drug trafficking was among the many activities of Montagna as alleged by journalist Silvano Muto.

Muto, on trial here for sedition, alleged in an article that police were induced to drop investigations into the death of a girl after she had participated in an "orgy" at the marquis' hunting reserve.

Attracted by the sensation, crowds gathered at Montagna's reserve today to peer into his parkland said to have been the scene of wild drug and sex orgies. One enterprising Italian set up a soft-drink stall outside.

**ORGANIZED PARTIES**

The court here Wednesday heard the report, prepared by police, stating Montagna was a former agent of the Fascist secret police, a Nazi spy and an organizer of parties for United States and British officers after the liberation of Rome in 1944.

"It was believed that Montagna used to arrange parties with women of questionable morality to satisfy the lust of many political personalities of the time," it said.

Main defense witness for Muto was 23-year-old Anna Maria Caglio, who said she had been the marquis' mistress for a year.

She said she knew of no concrete evidence, but suspected the marquis of building a large post-war fortune in drugs.

By today she was the target of 25 slander suits, brought by people cited by the defense as being connected with the marquis. Another five suits were directed at other witnesses and another dozen at various newspapers.

Premier Mario Scelba promised parliament that his government will push an inquiry into the case. His vow came during his speech in the chamber of deputies just prior to a vote of confidence on his government.

The death of Wilma Montesi, an obscure party girl, on the beach at Ostia last April, touched off the controversy.

Muto alleged that Wilma passed out at a high-society dope party and was left to drown in the rising tide.

**HOW TO HELP YOUR Sore, Painful Piles**

If you are discouraged about getting rid of the itching soreness and burning pain of your piles, a grand surprise awaits you when you try Hem-Roid, an Internal pile treatment.

Get a package of Hem-Roid at any drug store and use as directed. You will be pleased at how quickly your pile trouble is relieved. Only $1.59 for the big 60-tablet package. If you are not 100% pleased after using Hem-Roid two or three days as a test, ask for your money back. Refund agreement by all drug stores.

**NOTICE TO BUILDING CONTRACTORS**

SEALED TENDERS, addressed to the Architects, marked "Tender for Service Control Building for Empress Motors Limited, Victoria, B.C." will be received up to 2.00 p.m., P.S.T., March 24, 1954, for the erection of this work.

Plans and Specifications and Form of Tender may be obtained from the offices of Sharp & Thompson, Berwick, Pratt & Charles E. Craig, Architects, 502 Fort Street, Victoria, B.C., any time after 2 p.m., March 11, 1954, on deposit of Twenty-five Dollars ($25.00) which will be refunded when plans and specifications are returned in sound condition and a legitimate tender is submitted.

The lowest or any tender may not necessarily be accepted.

SHARP & THOMPSON, BERWICK, PRATT & CHARLES E. CRAIG,
Architects,
502 Fort Street,
Victoria, B.C.

**KILSHAWS**
The AUCTIONEERS
**AUCTION**
SUPERIOR HOUSEHOLD
**FURNISHINGS**
KILSHAWS SALESROOMS
AS USUAL
**FRIDAY—7.30 p.m.**

Several interesting Suites and Valuable Reproductions of Antique Pieces, Nest of Tables, Coffee Tables, Chairs, Living, Dining, Dinette and Bedroom Suites, Dressers, Beds, Washers, Refrigerators, Electric Ranges.

PIANO

Radios, Vacuum Cleaners, Chrome Kitchen Sets, Persian, B-I and Domestic Rugs and Mats, Combination Radio and Gramophone, Ladders, Tools, China, Glass, Many Household Necessities.

Kilshaws (as usual) Auctioneers
1115 Fort St. G 6441

If it's an Auction Sale or an appraisal or you want to sell your possessions, why, just consult Kilshaws.

Bottled **BEER**
FREE DELIVERY
Phone
G 4179
25c per dozen paid for empties. Please have them ready when the driver calls.

This advertisement is not published or displayed by the Liquor Control Board or by the Government of British Columbia.

**Maynard & Sons**
SINCE 1902 AUCTIONEERS and APPRAISERS LTD.
PROBATE, INSURANCE and ADVISORY APPRAISALS

Instructed by the Executors of two Estates, and other clients, we will sell in our salesrooms, 731-33 Johnson St.

**TOMORROW — 1.30**
LARGE SELECTION
**DOMESTIC FURNISHINGS**
TWIN BEDROOM SUITE — NEW GAS RANGE

Several good quality Carpets, three as new Convertos, Imperial Loyalist Refectory Table, Maple Settee, two natural finish Knee-hole Desks, Tri-lamps, Walnut Dinette Chairs, End and Coffee Tables, Glass-doored Walnut Bookcase, Walnut Spinet Desk, **as new 10-piece Twin Bedroom Suite in Walnut,** 5-piece Walnut Bedroom Suite, other Bedroom Furnishings, **new Fully Automatic "Wedgewood" Gas Range,** Oil Ranges with Cyclos Burners, Sawdust Ranges, **A.M.C. Table-top Gas Range (8 months old),** Chinaware, Glassware, Mantel Radios, Tools, Electric Comptometer, Small Organ, Refrigerator, three New Chrome Stools, etc.

**10.30 A.M.—USEFUL FURNITURE**

Pair French Doors, Venetian Blinds, Garden Roller, Sash Frames, Kitchen Cabinet and a large selection of Household Furnishings, Fruit, Vegetables, etc.

733 JOHNSON ST. MAYNARD & SONS G 5921

*SECOND BREAK FOR ONE*

# Oakalla Escapees Quickly Recaptured

VANCOUVER (CP) — Two guards were slugged with a length of steel pipe and locked in a cell-block early Wednesday as four prisoners escaped the young offenders' unit in Oakalla prison farm. All were recaptured.

One of the guards, Charles M. Dunlop, 60, suffered severe head wounds. The other guard suffered a broken arm.

Three of the four escapees were recaptured about six hours following the 1 a.m. break. Three Oakalla guards and two RCMP officers caught the fourth escapee Lionel Kenneth Martin, 19, of Winnipeg, at 11 a.m. at the south side of Pattullo Bridge.

Martin participated in a break from Nelson Provincial Jail last November in which a guard was rushed with a knife as four inmates escaped.

Prison officials said officers Dunlop and Walter M. Jefferd were assaulted as they made night rounds in the young offenders' unit.

Semi-conscious, they were dragged from the blood-spattered hallway into a cellblock. Keys were taken from them and they were locked inside.

Other fugitives were Jack Dryden, 23, and juveniles aged 16 and 17.

# Chennault's Flying Tigers Move Into Indo-China Area

HANOI, Indo-China (UP) — American civilian pilots of retired Maj. Gen. Claire L. Chennault's privately-owned airline have arrived in Indo-China to ferry supplies to French and Viet Nam fighting forces, officials disclosed today.

Officials said the first group of 24 airmen arrived at Saigon Wednesday and will be based at the port of Haiphong, 54 miles east of here, where recently arrived U.S. air force technicians are stationed.

The pilots of Chinnault's company, civil air transport, have been hired by the French under a three-month contract to pilot American-built C-119 Flying Boxcars recently delivered from the United States, informed source said.

U.S. air force personel will maintain the planes and the French will supply crew members other than pilots in this experiment which recalls the exploits of Chinnault's, famed "flying tigers" in the Sino-Japanese war war of the 1930's.

# Churchill Being Pressed To Retire

LONDON (AP) — Prime Minister Winston Churchill is under strong pressure to retire within the next few months.

His wife and doctors have joined in urging the old warrior to step down, persons in a position to know said Wednesday.

Some Conservative party stalwarts are saying that Churchill, 79, must turn over the helm soon to 56-year-old Foreign Secretary Anthony Eden. They argue the voters must get used to Eden as prime minister if the Conservatives are to win the general election to be held before October, 1956.

There is no expectation that Churchill will fight another election as prime minister.

Lady Churchill, 68, has asked him to spend more time doing the things he loves—painting in the country, playing with his grandchildren and reminiscing over cigars and brandy with old cronies.

Churchill has also been confronted by the grave warnings of his physicians that the premiership is too much for any man in his 80th year. Even so, Churchill appears to be in relatively good health today despite his illness a year ago, when doctors ordered him to rest.

**VEL SOAKS DISHES CLEAN**

Vel makes dishes shine without washing or wiping—even pots and pans glisten.

**don't wash—just soak**
Dishes soak grease free in seconds. Vel leaves no soap scum or ring around the pan.

**don't wipe—just rinse**
Dishes dry streak-free without wiping—saves you all the hard work.

Mild, Mild VEL is kind to hands

*Salmon Magic by* **TODD'S**

Here are two utterly delicious Lenten dishes built around Todd's Salmon.

Your salmon dishes always taste better made with Todd's, because every fish is rigidly selected and fresh packed to preserve its original flavor and food value.

*Clip these recipes and treat your family to "salmon at its finest."*

**SALMON CREOLE**

Brown 1 tbsp. chopped onion in butter. Add 1 cup tomatoes, ½ tbsp. green pepper and seasonings and cook 10 minutes. Pour creole sauce over one-half lb. flaked Todd's Salmon in a baking dish. Sprinkle with bread crumbs and bake in moderate oven 15 or 20 minutes. Serves 3.

**SALMON PATTIES**

Turn into a bowl two ½ lb. cans Todd's Salmon and its liquid. Flake fish and mash bones . . . add 2 well-beaten eggs, 2 tbsps. flour, 2 tbsps. cream, 2 tsp. baking powder, ½ tsp. salt and few grains pepper . . . combine lightly but completely. Drop mixture by large spoonfuls into well-greased frying pan . . . fry until richly golden, then turn and cook the other sides . . . serve piping hot with Tomato Sauce.

**Tomato Sauce:** Combine 1 cup canned tomatoes, 1 small slice onion, 1 whole clove and ½ bay leaf . . . bring to boil, then sieve. Cream 1 tbsp. butter in small saucepan and blend in 1 tbsp. flour . . . gradually stir in strained tomato mixture, cook, stirring constantly, until smooth. Serves 6.

T-54-2

SINCE 1881—*"The Pick of the Pacific"*

**from DENIMS to DAINTIES**
DEPEND ON THE

Thor
**AUTOMAGIC WASHER**
AND ONLY
from WAREHOUSE to YOURHOUSE

Manufacturer's List Price ..... $329.00
HUMBER'S Selling Price ..... $279.00
Less $50.00 for Your Old Washer ..... $50.00

for only **$229.00**

**TRADE IN NOW!**
Your old washer in running order is worth
**$50**

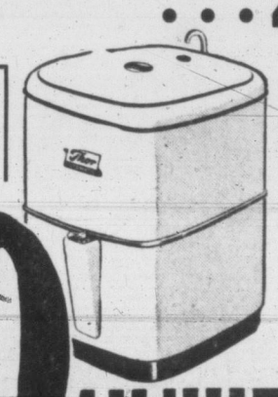

SOME CALL 'EM LIFE-SAVERS! WE CALL 'EM WIFE-SAVERS! — Her hands need never touch water . . . Just a touch of the switch and clothes are Thor-oughly cleaned, rinsed and spun dry while your finger-nail polish is drying . . . and, of course, no bolting down! . . . Just move it right into the kitchen!

**HUMBER'S**
One Block Down View from Eaton's China Dept. — Towards the Water

JET SCOTT

DICK TRACY

NANCY

AROUND HOME

DOTTY

OZARK IKE

KERRY DRAKE

BUGS BUNNY

ALLEY OOP

ORPHAN ANNIE

OUT OUR WAY

BOARDING HOUSE

SHERLOCK HOLMES

MARK TRAIL

JOE PALOOKA

PENNY

BUZ SAWYER

KING AROO

# Polio Panel Held By RNABC

An iron lung demonstration highlighted the Victoria chapter meeting of the Registered Nurses' Association of B.C. at the Royal Jubilee Hospital Annex Tuesday night. A panel discussion on nursing procedures preceded the demonstration.

Mrs. Vera Bittner, head nurse of the isolation ward at the Jubilee, led the panel, assisted by Miss Diane Parsons and Miss Athlyn Bruce, staff members.

Mrs. Bittner said the three main aims in polio nursing care are to prevent the spread of the disease, to prevent physical deformity, and to keep the patient as comfortable as possible, mentally and physically.

She stressed the importance of rest for the patient from the earliest stage of the disease to lessen the possibility of paralysis and the extent of residual paralysis.

The special care necessary for bulbar polio cases in the maintenance of a clear breathing passage was described by Miss Parsons.

Miss Bruce discussed nursing care for the patient in an iron lung. She said a nurse is constantly with these patients.

Miss Elizabeth Riddell, chapter president, introduced the panel members.

# Construction Pay Here Reported Near Top Scale

Workers in eight construction trades in Victoria last year were never farther than sixth place from the top in the scale of wages paid across Canada, according to figures released by the Department of Labor.

Surveys were made of 41 centres in the 10 provinces. Results were as follows, with the trade, Victoria hourly rate, and place in national standing in that order.

Carpenters, $2.10, fourth place; bricklayers, $2.20, sixth; electricians, $2.20; third; plumbers, $2.20, fifth; painters, $1.92, second; plasterers, $2.20, third; sheet metal workers, $2.18, third; laborers, $1.55, three-way tie with Vancouver and Prince Rupert for first place.

Vancouver was highest nationally in three categories of tradesmen, and Toronto led in four.

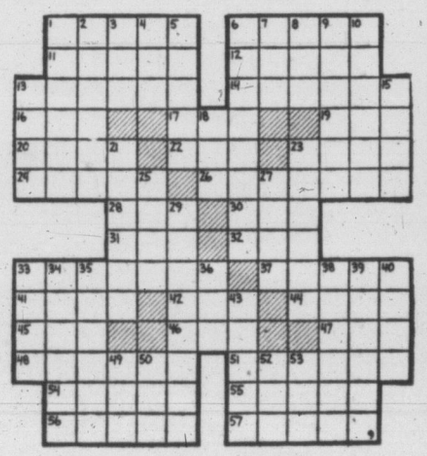

**ACROSS**
1 Radio maestro, Percy ——
6 His show features some of the —— singers
11 Idolize
12 Escape from
13 Presser
14 Changes
16 Royal mounted police (ab.)
17 Boat paddle
19 Cariograph
20 Apportion
22 Nothing
23 Cereal grain
24 Malicious burning
26 Retied
28 Tree fluid
30 Oriental coin
31 War god
32 Perched
33 Slenderest
37 Drive off
41 Domestic slave
42 Pinnacle
44 Challenge
45 East (Fr.)
46 Etruscan goddess
47 Mr. Chaney
48 Vendor
51 Pompous show
54 Sneeze (Scot.)
55 Puff up
56 Indians
57 Titles

**DOWN**
1 Agriculurist
2 Takes as one's own
3 Charged atom
4 Cornish town (prefix)
5 Egret
6 Undaunted
7 Sick
8 Woody fruit
9 Raving dropsy
10 Rerun
13 Feminine appellation
15 Raced
18 Ventilate
21 Dyestuff
23 Raved
25 Nostril
27 Shakespearean king
29 Grasslands
33 Dregs
34 Hebrew ascetic
35 Horn
36 Unit of weight
38 Roof of the mouth
39 Eats away
40 Unaspirated
43 Mature
49 Hawaiian wreath
50 Compass point
52 Winglike part
53 Male sheep

Answer to Previous Puzzle:

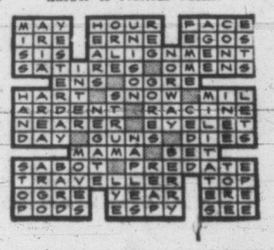

# Pakistan Moves Fast Toward Ways of West

## Canada's Aid Under Colombo Plan Helps Pakistan Favor Democracy, Baig Says Here

"We are trying to put a western cap on to the head of an eastern people, and with our long apprenticeship under the British, we hope it will fit."

In these words, His Excellency M. O. A. Baig, high commissioner for Pakistan, summed up the democratic aims of his country to an audience of 200 in Oak Bay Junior High School auditorium Wednesday.

Speaking in general on "Pakistan—Partner in the Commonwealth," Mr. Baig gave brief sketches of his country's historical, religious and cultural backgrounds and said these must be taken into consideration in evaluating its decision to become an independent republic.

Pakistan, he said, was like an iceberg; only a small part of it visible. Little was known of its long history outside the country, except for the brief period under British rule—yet it was the long era before the British took over that was now subconsciously influencing Pakistan and leading it to actions and decisions that might seem strange to outsiders.

**SAME SIZE AS B.C.**

To illustrate its difficulties, he pointed out the country was only as big as British Columbia, was divided into two parts, and supported a population of 78,000,000.

"We are not rich by any North American standards," said Mr. Baig, "and our national budget is only $400,000,000, but we are doing well under it, maintaining an army of 250,000 and a large civil service."

However, he added, any crop failure or sharp drop in the price of exports could bring trouble speedily.

Troubles with India, such as possession of Kashmir state and riparian rights to rivers rising in India, he hoped would be solved much as Canada had solved her troubles with the United States.

Conservative and agricultural by nature, Pakistan was now undergoing an industrial revolution 100 years after that of the west, said Dr. Baig. The country was trying to evolve an economy balanced between industry and agriculture and to this end was helping new industries to start independently and was itself going into industry as a state enterprise.

He acknowledged Pakistan's debt to countries of the Colombo Plan, particularly Canada, in assisting with practical help, technical knowledge and training.

Speaking of the future the high commissioner said his nation's historical pull was toward the Middle East where his ancestors, the Mogul invaders of India, originated.

Britain, he said had done much for India and Pakistan through the high grade of civil servant it had sent there and by teaching the British system of democracy; but while the new parliamentary plan would be purely British, the laws of the land would conform to the Koran. Pakistanis, he said, had been under a foreign rule and like other conquered or dispersed peoples—the Jews for instance—had turned inwards to its religion.

Dr. Baig was introduced by Dr. Olga Jardine on behalf of the Men's and Women's Canadian Clubs of Victoria, and the vote of thanks was by Stuart Keate, Victoria Times publisher.

**PILL BOX COMING**—Cadets at Royal Roads Tri-Services College will soon wear a full dress uniform first designed in 1876. The uniform, with pill-box cap and red jacket, never has been worn at Royal Roads, but will now become standard at all three services colleges in Canada. Here RMC cadet Alex Marshall of Castor, Alta., models the traditional uniform. Pill box replaces the present wedge cap.

# Dominion-Provincial Indian Parley Wanted

J. A. Cunningham, president of the B.C. Indian Arts and Welfare Society, said today he is in favor of a dominion-provincial conference on the health, welfare and education of Indians.

Dr. Cunningham described the present health and welfare conditions of Indians as "appalling." A conference between the provincial and Dominion governments might help to iron out some of these problems, he said.

Suggestion for such a conference was made by W. A. Goodfellow, Ontario health and welfare minister, who was here Wednesday attending a meeting of the British Columbia government advisory committee on Indian affairs. The minister left for the east Wednesday night after discussing welfare problems with officials of the Department of Labor and leading Indian chiefs.

Commenting on the problems which were discussed at the meeting, Dr. Cunningham said he saw no reason why Indians should not receive the same health services as the whites. He said it was "unfair" and the lack of assistance to Indians had resulted in the creation of "appalling conditions."

He blamed the Indian Act and the administrative set-up of the Department of Indian Affairs for the present conditions.

"Do you know it is even difficult for a private agency to render assistance to Indians," he said. "If they do so, they are told they are butting in by officials of the Indian Affairs Department.

**ENDS MARTIAL LAW**

VIENNA (Reuters) — The Communist regime in Hungary has abolished martial law, introduced in 1948 when it seized power. The legal position now has been "consolidated," Budapest radio said in a broadcast heard in Austria.

# NATO FORCES TOP REDS—GRUENTHER

PHILADELPHIA (UP) — Gen. Alfred M. Gruenther believes Allied forces in Europe are strong enough now to prevent a Third World War.

The supreme commander for the Allied powers believes his forces are "more than the Russians can handle with the forces they have in occupied Europe." He said they provide a considerable deterrent to "any hot-headed act" by the Soviet Union.

Gruenther gave his appraisal of the present situation in a speech Wednesday night to the closing session of the Philadelphia Bulletin's eighth annual forum.

# Tons of Water, Tear Gas End Chicago Prison Riot

CHICAGO (UP)—An eight-hour county jail riot by 19 hard-shell hoodlums was broken up by tons of fire hose water and volleys of tear gas Wednesday night.

The prisoners, including a condemned murderer and an incorrigible 16-year-old boy, huddled under blankets in the barricaded dayroom of the huge jail for hours as water slammed into the cell and bomb after bomb of extra-tear gas exploded almost in their faces.

Even the picked officers storming the dayroom, a recreation cell, were sickened or overcome by the gas.

The doomed murderer, Paul Crump, 23, who is scheduled to die in the county jail's own electric chair May 14, screamed defiance even after his companions' will had been broken.

"Let me die here," he cried as he fought with guards who dragged him from the wrecked dayroom.

Warden M. Phillip Scanlan and Patrick Touhy, chief of the sheriff's police, blamed the riot on "terrible overcrowding" at the jail.

## Tom Wilson Heads Camosun Toastmasters

Tom Wilson was elected president of the Camosun Toastmaster's Club at the annual election of officers in Terry's Wednesday evening.

Others named to the executive are Archie Gillies, first vice-president; Colin Fencham, second vice-president; Walter Johnson, secretary; Sam Snobelen, treasurer; Don Branter, sergeant at arms; Harold Price, deputy governor, and Stuart Thompson, educational chairman.

WOOD — MILLRUN — WOOD
THREE DAYS ONLY
2½ CORDS ..... $8.00
5 CORDS ..... $15.00
GUARANTEED ALL FIR
B 4622

See it today... First Showing of the Outstanding
CONSUL and ZEPHYR "6" DISPLAY
more than ever
NOW its NATIONAL MOTORS

ASK THE MAN WHO KNOWS!
Ask any owner of an RCA Victor TV set and he'll tell you . . . RCA Victor gives the most superb TV picture possible.
THE NEW RCA VICTOR 17" "Linton"
All the new, advanced RCA Victor features that mean stronger, steadier pictures. The popular choice in 17" television priced for everyone.
Exactly as Illustrated only $269.95
In gleaming walnut finish. Including a full year's guarantee on picture tube.
Kent's
742 FORT ST. E 7104

EATON'S Bargain Basement Fashion Features
Please, No Telephone or Mail Orders
Bright Spring Dresses
Priced for the Budget-Wise
Fabrics feature washable spun rayons, silks, in a wide variety of popular styles, including some tailored and button-front dresses. Sizes 12 to 20 and 38 to 44. Special, each
3.98 and 4.98
Women's Skirts
High fashion fabrics . . . worsteds, wools and rayon gabardines in grey, green, wine, brown and navy! Slim and flared styles, some with pleats . . . all a fashion "buy" at these tiny prices. Special, each
3.77 to 5.98

Striped Cotton, Crepe Blouses
Look at the choice! Striped cottons, rayon crepes, alluracels and nylons . . . with short or long sleeves . . . tailored or fancy styles! Colours of red, mauve, green, pink, yellow, blue, white. Sizes 12 to 20. Special, each 2.98

Crepe Slips
Smooth fitting rayon crepe slips with dainty nylon and lace trims. Straight cut skirt with adjustable shoulder straps. White only, sizes 32 to 42. Special, each
2.89
Cotton Slips
Strong and closely woven . . . popular cotton slips with eyelet trim at bodice and hem. Straight cut style in white only. Sizes 32 to 42. Special, each 1.98
Women's Rayon Panties
"Dorothy Vernon" brief and banded leg style panties in white and pink. Some with lace trims. Sizes small, medium and large. Special, pair 79c
Women's Nylons First Quality
"Dorothy Vernon" nylons with fine dark seams and panel heels . . . various spring colours in 51-gauge, 15-denier and 45-gauge, 15-denier weights. Sizes 8½ to 11. Special, pair
1.15

Style Shoes
Smartly styled dress pumps with cuban and high heels, in gleaming patent leathers and calfs. Also sling back styles. Navy, red or black, widths AA and B, sizes 4 to 9 collectively. Special, pair 5.95
Handbags
Plastics and leathers in a good selection of spring styles and colours. Choose one now for your new Easter outfit! Included are pouches, shoulder straps, boxes and drawstring styles. Special, each
1.99 to 4.95
EATON'S—Bargain Basement

EATON'S FRIDAY BARGAINS

Clearance! Women's "HEBE" Suits
Made in England!
Regularly 49.50
Beautiful English wool tweed suits in crisply tailored styles. Single-breasted jackets . . . skirts styled with three pleats in front and back. Assorted tweeds in shades of grey and brown.
Sizes 12 to 20. Friday Bargain, each 28.00
And it's so easy to own a "Hebe" suit when you use EATON'S easy Budget Plan!
Down Payment 3.00
Monthly Payments as low as 3.00
EATON'S—Suits, Second Floor

Odd Tables and Chairs
Durable and washable chromium-plated tables and chairs . . . grand for camp and cottage use. Limited quantity, shop early!
Please, No Telephone or Mail Orders
Tables, regularly 23.49 to 59.70. Friday Bargain, each 17.98 to 39.98
Chairs, regularly 8.95 to 19.95. Friday Bargain, each 5.90 to 12.95
EATON'S—Furniture, Second Floor, House Furnishings Building

Tee Shirts, ½ Price
Girls' cotton knit tee shirts, with short sleeves, reinforced crew neckline . . . Novelty stripes. Sizes 14 and 16. Regularly 1.89 to 2.79. Friday Bargain, each 94c to 1.38
EATON'S—Children's Wear, Third Floor

Lino Remnants
½ to ½ Off . . . 6 ft. wide in assorted marbleized colours. A warehouse clearance of odds and ends . . . up to 12 square yards! Friday Bargain, piece 50c to 20.00
EATON'S—Floor Coverings, Main Floor, House Furnishings Building

Clearance of Sportswear
½ Price! . . . For Budget-Wise Women!
Group includes cincher belts, blouses, sweaters and tee shirts. Various styles and colours . . . sizes 12 to 20 in the group. Regularly 1.00 to 16.95. Friday Bargain, each 50c to 8.47
EATON'S—Sportwear, Second Floor

Silver-Plated Hollowware
Maker's Clearance!
Ordinarily 4.00 to 10.00
Specially purchased from a noted manufacturer . . . includes a varied selection of hollowware pieces at outstanding low prices! Come early and choose from:
• Flower Centres • Ice Tubs
• Cheese and Cracker • Butter Dishes
• Bonbons
• Relish Dishes • Cake Plates
• Teapot Stands • Casseroles
• Pie Plates
Friday Bargain, each
2.50 to 8.50
EATON'S—Silverware, Main Floor, House Furnishings Building

EATON'S . . . 2-Day Made-to-Measure Suit Event Starts Friday
Many Styles! Imported Fabrics! Ordinarily 75.00 and 85.00!
Men! Save 12.50 or 22.50 on Your New Suit!
CHOOSE from a new selection of imported fabrics . . . flannel worsteds, gabardines, pic 'n' pics and serges.
PATTERNS AND WEAVES you'll like . . . cluster stripes, diagonals, herringbone weaves, glen checks, window panes and favourite plain tones.
SHADES you'll want for this season . . . rich colour tones of light tan to dark browns, blues, greys and fawns.
BUY your new suit during this big event . . . Friday and Saturday! Expertly tailored to your own measurements and choice of styles. Be the first to take advantage of the wonderful savings!
EATON Special Price, 2-piece suit 62.50
Vest 4.50
Extra Pants, each 17.95
Down Payment 6.25 — Monthly Payments as low as 6.25
EATON'S—Men's Clothing, Main Floor

10 LBS. NET HI-TEST TABLE POTATOES CANADA NO. 1 GRADE NETTED GEMS
YOUR BEST POTATO BUY

It Pays to Shop at EATON'S
STORE HOURS: 9 a.m. to 5 p.m. Wednesday, 9 a.m. to 1 p.m. — Phone B7141
THE T. EATON Co CANADA LIMITED

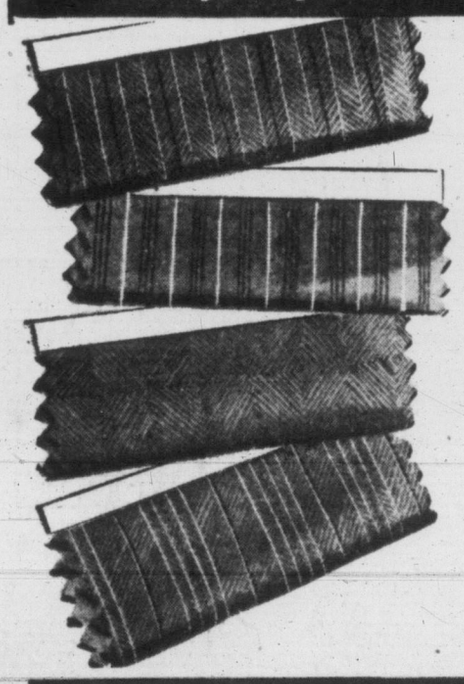

Cool, Sunny, Cloudy Periods
Details on Page 5

# Victoria Daily Times

The Home Paper
TELEPHONE B 3131
NIGHT
Circulation (to 8 p.m.) ---- B 3131
Classified (to 8 p.m.) ---- B 3131
Night Editor (to 11 p.m.) B 3135

VOL. 121, No. 60 — VICTORIA, B.C., THURSDAY, MARCH 11, 1954—24 PAGES — PRICE: 7 CENTS SATURDAY, 10 CENTS

### Vancouver Papers Please Copy

Believe it or not, this is the corner of Granville and Hastings Streets. An enterprising Times photographer who happened to be doing another assignment stopped briefly to take the shot. For the information of those who only associate these names with the bustling downtown Vancouver intersection, this photo was taken in Saanich, just 4½ miles from Victoria city centre, and is one block over from Holland Avenue.

# Gas Dealers Deny Price-Fix Charge

## Combines Probe Accuses 31 in B.C.

Charges by the federal government anti-combine commission that Vancouver gasoline dealers operate an illegal combine to fix prices were denied today by L. J. Kinneard, secretary of the Automotive Retailers' Association of B.C.

The association has more than 1,000 members, 120 of whom operate in the Greater Victoria area.

In a telephone interview from Vancouver, Mr. Kinneard told The Times: "We couldn't fix prices if we wanted to, and we don't want to."

He said the charge came as a "complete surprise."

"The Automotive Retailers' Association denies there is, or has been at any time, a combine to fix gasoline prices," he said.

"It further denies that it has at any time ,in any way, engaged in price fixing."

Mr. Kinneard added that the retail margin of gasoline in B.C. is as low as any other province in Canada, and substantially lower than the retail margin in western U.S.A.

The report of the three-man anti-combines commission, tabled in the House of Commons today, urged the government to seek a court injunction, forbidding the accused from continuing their alleged illegal operations.

Thirty-one Vancouver service station operators were named in the report.

### Accused 31 Are 'Just Scapegoats'

Commenting on the reason for naming the 31, Mr. Kinneard said: "they must have been taken at random to serve as goats for the industry."

Also named in the report are: The Retail Merchants Association of Canada and George R. Mathews, head of the association's B.C. Board; and the automotive Retailers Association and its secretary, Mr. Kinneard.

Evidence relating to four other gasoline retailers and the Standard Oil Company of British Columbia was not found "sufficient to prove they had been parties or privy to the arrangements," the report said. The investigation disclosed, however, that they followed the price postings agreed to by the others.

The commission said prices went up 1.3 cents per gallon on regular gasoline and 1.7 cents on premium gasoline on July 10, 1951, and that after that it was "impossible to buy gasoline anywhere in the Vancouver area at less than the price fixed and price competition had been virtually eliminated."

The recommendation for injunctive action was accompanied by an opinion that the retailers had not entered into the agreement "for the purpose of gouging more money out of the gasoline consuming public."

"However, honesty of intention cannot justify activities such as were pursued here," the commission said. "In no case should the regulation and control of prices rest in the hands of those who have a direct financial interest in the profits to be made from sales of the commodity."

### PM WINDS UP WORLD TOUR

TOKYO (Friday) (UP) — Canadian Prime Minister Louis St. Laurent concludes his six-week-long tour of foreign countries today with a final round of inspections, visits, a reception and formal dinner.

The 72-year-old Laurent will leave early Saturday for home.

## 'Drowned' Adventurer Held By Police

### Canoes 80 Miles Through Gulf Gale

VANCOUVER (CP) — A 36-year-old adventurer who paddled a crude dugout canoe, 80 miles through the stormy Gulf of Georgia is being held in immigration cells in Vancouver while officials check his story.

He is Lawrence Answych, of Deer Harbor in the U.S. San Juan Islands, who was picked up by Royal Canadian Mounted Police at Pender Island March 2 when he put into port after the rugged trip.

Answych disappeared from his landlady's home Feb. 2 to "go fishing." U.S. Coast Guard planes and vessels scoured the area around Orcas Island for him and finally listed him as "missing and believed drowned."

On his arrest at Pender Harbor for illegal entry, he was taken by police to Victoria and transferred to Vancouver immigration detention home March 3.

Since then, immigration officials have been attempting to check his story that he is a legal Canadian resident, having been admitted to this country in 1940.

**"PRETTY ROUGH"**

First word of Answych's reappearance came from his landlady, Mrs. William Loos, who received a letter from him this week describing the 10-day ordeal in his little canoe.

She said he described his trip as "pretty rough." At times he used a small sail but paddled most of the time.

Chief immigration officer D. A. McDonald said the department is attempting to check Answych's story on his Canadian status. Until then, he will be held in the detention home.

## BCHIS DEDUCTIBLE? OTTAWA DOESN'T KNOW

OTTAWA (BUP)—Revenue Minister J. J. McCann said today the government would have to study the details of British Columbia's new hospital tax to determine whether payments would count for deductions from federal income tax.

Howard Green (PC-Vancouver-Quadra) asked McCann for a ruling on the deductibility. McCann said his department was waiting for details of the new hospital payments plan to reach Ottawa.

Attorney-General Robert Bonner said on Monday that receipts issued by the BCHIS for hospital care should still be deductible for federal income tax purposes.

## 'Yes' Liquor Vote Asked by Hotelmen

### Doubt Cast on Petition Validity By Man Who Says He Signed 8 Times

Victoria hotelmen will take the initiative in campaigning for a "yes" vote on the local-option plebiscite once the government announces formally a vote is to be held.

"We are preparing to take some action," H. B. "Barney" Olson, president of the Victoria Hotelmen's Association, acknowledged today, but declined to elaborate.

He did contend the Greater Victoria Citizens' Association which circulated the petition calling for a vote had "misled" the people by its campaign.

**NOT INTERESTED**

He said the association had attempted to convince people to believe beer parlors would be established all over the city as the result of the new liquor law.

He said most hotelmen were not even interested in public house license. What they wanted, he said, was the right to serve wine and beer in their dining rooms and to serve drinks in cocktail bars.

Meantime, there is no word from the Greater Victoria Citizens' Association as to what further action—if any—it might take in relation to a vote.

A meeting of the citizens' association executive is scheduled for the end of this week.

**EIGHT TIMES**

An anonymous telephone caller told the Times today he had signed the local option liquor petition "eight times ,on a dare."

The caller said he had used his real name and wanted to know if he might be prosecuted if his deed were discovered.

Frank Hunter, president of the Gerater Victoria Citizens' Association, which circulated the petition, acknowledged so many canvassers were out with petitions it was entirely possible a person might have signed more than once.

Dealing with the man who claimed to have signed eight times, Mr. Hunter said: "If he isn't prosecuted he should be in a mental hospital."

He offered a personal opinion that the person might be charged with creating a public mischief.

Mr. Hunter said the association had taken every precaution to avoid duplications but had obtained a sufficient margin of safety to more than take care of any names which might be questioned.

### GOVERNMENT WARNED

## Sales Tax Boost Will Hit Gas, Oil Exploration in Peace River

DAWSON CREEK, B.C. (CP) —The B.C. government has been warned that the increase of 2 per cent in the provincial sales tax may halt exploration for gas and oil in B.C.'s Peace River area.

Dawson Creek Chamber of Commerce telegraphed to Premier Bennett that Dawson Creek would be unable to compete for oil developments with Alberta, just across the border.

Angus Carmichael, president of the Chamber of Commerce, said some 60 rigs are waiting to drill in the B.C. Peace River district and a new $1,500,000 refinery is slated for Dawson Creek this year. The increased sales tax, he said, would be "disastrous to future development of Northern B.C. which depends on heavy expenditures and capital investment."

The increase of the sales tax to five per cent, he said, would deter many prospective investors.

It is calculated here that the sales tax boost to five per cent would add $700,000 to the cost of materials in Westcoast Transmission's proposed pipeline to bring Peace River gas to Vancouver and the U.S. Pacific Northwest.

## LOPS OFF MAU MAU EAR, OFFICER GETS 5 YEARS

NAIROBI (Reuters)—Gerald Griffiths, 43, British army captain, today was found guilty of five of six charges alleging cruelty to African prisoners.

He was sentenced to dismissal from the army and five years imprisonment. Both the verdict and sentence are subject to confirmation.

The incidents occurred last summer during the height of the campaign against the anti-white Mau Mau cult, now in its 16th month. The ear of one African was sliced off and another's ear was pierced with wire to be used for leading him on the hunt.

## 'Leap in Queen's Lap' New Australian Game

### Two More Australian Tots Attempt to Reach Monarch; Authorities Plan Security 'Shake-Up'

BRISBANE, Australia (UP)—"Leap in the Queen's Lap" became the newest game for Australian children today as two more tots tried to clamber into the monarch's arms.

But they were whisked away by harried officials before they could plant a kiss on the smiling Queen.

Four-year-old Narelle Dick started the fad Wednesday. She made it into the Queen's lap and puckered up for a kiss before she was sternly hoisted off.

Douglas Yeates, 21 months old, crawled onto the dais at Toowoomba today and wobbled determinedly for the Queen. But state Premier Vincent Gair grabbed him and took him back to his mother, where another little boy, his twin brother, was cheering him on.

The Duke of Edinburgh went over with kind words for the boy's valiant effort.

Later, at Bundaberg, a bodyguard spotted a little girl creeping toward the Queen. She, too, was stopped and uncere-moniously hoisted off the platform.

A worried dignitary said the incidents are causing a security "shake-up."

Queensland state police warned that any other children who tried to "leap in the Queen's lap" would be dealt with "quick and lively."

In Perth, Western Australia, where a polio epidemic has caused fears the Royal tour might be curtailed or even cut out altogether, official sources said the fears were "groundless."

A committee discussing ways to protect the Queen from possible infection recommended that handshaking be stopped during her visit. The Queen is due in Perth March 27.

### 7 of Family Killed

HIBBARD, Ind. (AP)—Fire destroyed a two-storey frame home here early today and killed seven of the 12 members of a South Bend factory worker's family.

## SMASHING CHURCHILL EFFIGY GETS ENGLISHMAN FIVE MONTHS

LONDON (AP)—Ernest Bridgen, 32-year-old draftsman, today was sentenced to five months imprisonment for smashing models of Prime Minister Churchill and three other government leaders at Madame Tussaud's waxworks February 18.

Bridgen, who pleaded guilty, said he attacked the wax models with a hammer to protest the government's education policies. He told the court there are too many illiterate people in Britain and that "even members of the government should be educated."

Judge A. W. Cockburn told Bridgen: "You may hold any opinion you like, but you may not destroy other people's property in order to advertise those opinions. This was an utterly outrageous performance."

Madame Tussaud's estimated damage at £1,000.

### AUSTERITY END IN SIGHT

## U.K. Sun Rising; Employment Up

LONDON (UP) — The economic weathervane today indicated "fair weather" for Britain's continuing climb from austerity toward prosperity.

British government sources reported that employment has been rising in the manufacturing industries on which dollar-hungry Britain largely depends to keep its fiscal head above water.

Official government reports showed a jump of employment in Britain of 23,000 in January, during the same period when the rolls of jobless were increasing in the United States.

The gain brought Britain within reach of the postwar peak.

There was no sign here of nervousness at the talk of a possible economic readjustment in America.

Full employment, unmarred by labor disputes, was the keynote of Sir Winston Churchill's government in ending the austerity program of wartime which will finally disappear this summer with the lifting of the last food rationing.

Britain's ability to keep her economy on the up-grade in the face of a U.S. down-turn continued to surprise trade circles. The authoritative publication "The Banker" described the British economy as "a booming recession."

On February 9 the British stock market came within a point of the postwar peak and has been standing near that level ever since.

### Index to Inside Pages


| | Page |
|---|---|
| Garbage Landfill Decision Hoisted at Least Month | 3 |
| Phone Change-Over Set for April 28 | 11 |
| 5% Sales Tax "Time Bomb," Says Strachan | 12 |
| Moxham Wants Roads, Parks Program for Jobless | 12 |
| Home Denies Black's Accusation of "Double Talk" on Tax | 6 |
| Government Spending Program, Tax Boosts Unfair, Says Gibbs | 7 |
| Missing Plane Found Safe Near Prince Rupert | 2 |
| Dominion-Provincial Indian Parley Wanted | 24 |
| Diefenbaker Asks False Confessions Be Guarded Against | 3 |
| Pakistan Moves Fast Toward Western Ways | 24 |
| Moyra Mulholland's Austen Readings Charm Eye, Ear | 17 |

| | | | | | |
|---|---|---|---|---|---|
| Ask the Times | 13 | Financial | 6 | Sports | 8 and 9 |
| As We Live | 14 | Hutchison | 4 | Stott | 2 |
| Bridge | 18 | Keate | 5 | Why Grow Old? | 16 |
| Classified | 18 | Penny Saver | 14 | Women | 14, 15, 16 |
| Comics | 23 | Radio and TV | 19 | Your Horoscope | 24 |
| Entertainment | 17 | Roberts | 13 | | |


## UBCM Unhappy Budget Leaves Out Education

VANCOUVER (CP)—The executive of the Union of B.C. Municipalities may protest government action in by-passing a proposal on the provincial social services tax to finance education.

The UBCM had suggested an 80-20 split with 20 per cent of the receipts from the social securities tax going to municipalities.

Charles Schultz, president of the UBCM and reeve of Surrey, said here he would suggest a meeting of the executive to consider the education financing question and the increase of 2 per cent in the provincial sales tax.

"We are very unhappy that Premier Bennett did not make some provision for education in the budget," Reeve Schultz said.

### 23% Mark Passed in Red Cross Fund Drive

A noon total of $16,760 moved the Red Cross Campaign past the 23 per cent mark today. The drive's headquarters are at Red Cross House, 1046 Fort Street. Anyone who may have been missed by volunteer canvassers should mail or bring donations to that address.

### Ike Fine! White House Answers Drew Pearson

WASHINGTON (UP)—President Eisenhower is in "fine health," the White House said today.

White House Press Secretary James C. Haggerty made the statement when asked for comment on a report by Columnist Drew Pearson. Pearson was quoted as saying that President Eisenhower is suffering from high blood pressure and will not run for re-election in 1956 because of his health.

### Epidemic Hits Indians

PRINCE RUPERT, B.C. (CP) — Special drugs for treatment of 40 cases impetigo have been flaown to the Fort Babine Indian reserve 45 miles northeast of Hazelton, B.C.

### CHRISTIAN SCIENTISTS NICKED

## Don't Use Hospitals But Must Pay New Tax

Approximately 6,500 Christian Scientists in B.C., formerly exempt from paying BCHIS premiums, will now have to share in the cost of the plan through payment of the increased sales tax.

There are more than 500 members of the Christian Science Church in Victoria.

Christian Scientists do not believe in disease in the generally accepted meaning of the term, nor in hospital treatment.

Under the Hospital Insurance Act of 1948, they were exempted from premium payments as long as they proved to the government's satisfaction they were church members in good standing. They reeeived a "certificate of exemption."

However, the act provided that premiums could be paid on behalf of any church member should the necessity arise.

Today, J. Longen Wood, Vancouver, representing the Christian Science committee on publications for B.C., was scheduled to meet with Health Minister Eric Martin. Mr. Wood is official spokesman for Christian Science adherents in the province.

He said: "What we ask for is exemption from any direct payment for benefits which we are unable to accept because of our religious convictions."

Mr. Wood said his church would not ask for taxation exemption as such; that it was "not a question of money," which was involved. But he added: "We hope the government will do something."

Mr. Wood explained that his meeting with the health minister today was in the way of a "preliminary chat" on the matter, and that Christian Scientists were willing to abide by any government decision.

## Tax Impost Will Ruin B.C. Says Johnson

VANCOUVER (BUP)—B.C.'s ex-premier Byron "Boss" Johnson, said he believed the new five per cent sales tax imposed by the government could "ruin B.C."

Speaking here, Johnson outlined three warnings for the people of B.C. They were:

1. The BCHIS is doomed.

2. Big money and industry will stop coming into the province because of the additional two per cent sales tax.

3. The Socred's pay-as-you-go plan will fail and ruin B.C. if it is tried.

Speaking Wednesday night, Johnson said the hospital scheme was "B.C.'s greatest reform. Watch over it . . . because I am sure . . . it will go out before long."

### HOUSEWIVES CANVASSED ON REACTION TO INCREASE

## Half Favor, Half Dislike New Tax Hike

Victoria housewives appear about equally divided on the question of whether or not the government is doing right in increasing the sales tax 2 per cent and abolishing hospital insurance premiums.

Of 10 housewives canvassed in a telephone survey today, five said they preferred the old system of paying premiums; four said the extra tax was a better way of handling the situation and one said it made no difference.

Mrs. A. E. Russel, 1291 Denman, said: "I think it stinks. Look what its going to do to the old-age pensioners and people on welfare allowances. The government is giving them $5 with one hand and taking it away with the other because of this tax. I think it's a dirty trick.

"I know a lot of people didn't pay premiums, which was unfair, but I think the insurance idea was far better than this."

Mrs. Leslie Corby, 15 Jedburgh, took an opposite stand: "I think it's fine. The average person doesn't buy enough taxable goods that would cause him to pay out $39 a year because of the 2 per cent sales tax. Most people will actually save. It's going to hit those who are always buying a lot of things but then there's good and bad in everything."

Mrs. John A. Irwin, 625 Frances, said she preferred "the old way" of meeting hospital insurance costs since "you knew exactly what was expected of you."

Mrs. Irwin said the 2 per cent tax boost would make itself felt when families came to investing in a major appliance, such as a refrigerator.

Mrs. W. F. Cameron, 2473 Plumer, preferred the premiums since "that was some thing definite . . . this leaves you up in the air."

Mrs. H. B. McClung, 1539 Wilmot Place, said she did not like to see the tax increased and preferred the old system. She said she realized some people were avoiding premium payments and could not offer a solution to this problem but "I'll hate to pay 5 per cent tax."

Mrs. Joseph Draper, 1122 Lockley, said she didn't care which way the government decided the matter since it would not affect her and her husband.

"We won't be buying very much. There's just the two of us."

She felt the abolition of sales tax on children's clothing worth while.

Mrs. E. W. C. Luxton, 1221 Haultain, thought the hospital insurance scheme was pretty good the way it was going along."

She felt the change would cost some families considerably more than what they paid for coverage on a straight premium basis.

Mrs. Lloyd G. Thomas, 1732 Amphion, said the contemplated change would be of considerable help to persons in the low income bracket.

"People on low incomes will pay less this way than what they were required before," she said. Abolition of sales tax on children's clothing she described as "a wonderful thing."

Mrs. A. Hutcheson, 701 Ralph, also saw advantage for the low income groups. "You can still control your budget to some extent," she said. "And this will make it more equal for everybody. The only thing I'm afraid of is if business drops off, will they raise the tax again to bring in the amount they need?"

Mrs. Edward Ripley, 2028 Penzance, was in favor of the change.

"We think it's quite good, both my husband and I," she said. "I know there are a lot of people who think otherwise but the fact remains lots of people have been skipping their payments toward hospital insurance. They won't be able to skip any more. I don't think the extra tax will be so bad."

Gittin' Churchill t' resign now seems like not only changin' horses in midstream, but changin' on th' way t' a fire.

* * *

Asked m' Uncle Zeke if he had his name on th' likker petition more'n once. "Once!" he yelled. "All I took t' th' door when th' canvasser called wuz an eraser."

* * *

Lot o' folks who w'd be too polite t' try t' sit on the' Queen's lap don't mind fallin' inta th' arms o' th' gov'mint.

## McCARTHY JUMPS GUN; SPEAKS TODAY AT 4

WASHINGTON (AP)—Senator McCarthy, nailing down the chance to make the first broadcast reply to Democratic leader Adlai E. Stevenson, has the jump on a republican administration drive to lure the spotlight away from him.

The Wisconsin senator announced he will make a "partial" reply today (4 p.m., PST) on the Mutual radio network.

That will be two days before the official Republican party reply by Vice-President Richard Nixon.

LATE SPORT RACES

# FOUR STAR FINAL

NEWS FLASHES STOCKS

Cool, Sunny, Cloudy Periods
Details on Page 5

# Victoria Daily Times

The Home Paper
TELEPHONE B 3131
NIGHT
Circulation (to 8 p.m.) --- B 3131
Classified (to 8 p.m.) --- B 3131
Night Editor (to 11 p.m.) B 3135

VOL. 121, No. 60 ★★★★ VICTORIA, B.C., THURSDAY, MARCH 11, 1954—24 PAGES PRICE: 5 CENTS SATURDAY, 10 CENTS

## FINAL ★★★★ BULLETINS

### All-Blacks Whip UBC Ruggers 42-3

**VANCOUVER (BUP)—The touring New Zealand All-Blacks crushed the University of British Columbia Thunderbirds 42-3 in an exhibition rugby game at Varsity Stadium here today.**

### Syrians, Israelis Exchange Shots

TEL AVIV (Reuters)—Machine gun fire was exchanged today between Syrian troops and Israeli police across the Sea of Galilee, an Israeli army spokesman said tonight.

He said Israeli fishing boats came under heavy fire from a Syrian position east of the lake, and police launches escorting the boats returned the fire.

### Woman's Body Recovered From Fraser

**VANCOUVER (CP)—Body of a young woman clad only in silk stockings was fished from the Fraser River in South Westminster today.**

**The partly-decomposed body was spotted by a boom tender for the Timberland Lumber Company. RCMP are checking missing persons' files in an effort to establish identity. The body showed no marks of violence.**

### OAP Income Tax Appeal Turned Down

OTTAWA (CP)—The income tax appeal board has ruled that the federal government's $40-a-month pension for persons over 70 is subject to income tax.

Ruling on the first challenge to taxation on the pension, the board turned down an appeal from the tax launched by a western judge. The judge was not identified in the decision made public today.

### 15-Year Jail Term for Sadistic Slayer

TORONTO (CP)—James Houghton, 26, today was sentenced to 15 years in penitentiary in the mutilation death last November of Mrs. Sadie Thompson.

"If it weren't for your age, I would give you life," said Justice Kelly in passing sentence.

He said the killing was the most horrible in his experience, and described Houghton as "sadistic, barbarous, and cruel."

## 31 NAMED ON MAINLAND

# PRICE FIX CHARGED AGAINST GAS FIRMS

## 'Yes' Liquor Vote Asked by Hotelmen

### Doubt Cast on Petition Validity By Man Who Says He Signed 8 Times

Victoria hotelmen will take the initiative in campaigning for a "yes" vote on the local-option plebiscite once the government announces formally a vote is to be held.

"We are preparing to take some action," H. B. "Barney" Olson, president of the Victoria Hotelmen's Association, acknowledged today, but declined to elaborate.

He did contend the Greater Victoria Citizens' Association which circulated the petition calling for a vote had "misled" the people by its campaign.

**NOT INTERESTED**

He said the association had attempted to convince people to believe beer parlors would be established all over the city as the result of the new liquor law.

He said most hotelmen were not even interested in public house license. What they wanted, he said, was the right to serve wine and beer in their dining rooms and to serve drinks in cocktail bars.

Meantime, there is no word from the Greater Victoria Citizens' Association as to what further action—if any—it might take in relation to a vote.

A meeting of the citizens' association executive is scheduled for the end of this week.

An anonymous telephone caller told the Times today he had signed the local option liquor petition "eight times on a dare."

The caller said he had used his real name and wanted to know if he might be prosecuted if his deed were discovered.

Frank Hunter, president of the Greater Victoria Citizens' Association, which circulated the petition, acknowledged so many canvassers were out with petitions it was entirely possible a person might have signed more than once.

Dealing with the man who claimed to have signed eight times, Mr. Hunter said: "If he isn't prosecuted he should be in a mental hospital."

He offered a personal opinion that the person might be charged with creating a public mischief.

Mr. Hunter said the association had taken every precaution to avoid duplications but had obtained a sufficient margin of safety to more than take care of any names which might be questioned.

### Rejected Suitor Held in Shooting

Gerald Abel, left, 18-year-old Shawinigan Falls youth, is being held for questioning by Montreal police following the fatal shooting of Gilles Boudrassa, 18, at the Shawinigan Falls home of the latter's girl friend, Colette Lefebvre, right. The girl's mother was wounded in the stomach by a second shot, but is not in serious condition. Gerald Abel, who police say was a rejected suitor, gave himself up to Shawinigan Falls police shortly after the shooting and was driven to Montreal by provincial police, who took over the investigation.

## Vancouver Dealers Deny Ottawa Charge

Charges by the federal government anti-combine commission that Vancouver gasoline dealers operate an illegal combine to fix prices were denied today by L. J. Kinneard, secretary of the Automotive Retailers' Association of B.C.

The association has more than 1,000 members, 120 of whom operate in the Greater Victoria area.

In a telephone interview from Vancouver, Mr. Kinneard told The Times: "We couldn't fix prices if we wanted to, and we don't want to."

He said the charge came as a "complete surprise."

"The Automotive Retailers' Association denies there is, or has been at any time, a combine to fix gasoline prices," he said.

"It further denies that it has at any time, in any way, engaged in price fixing."

Mr. Kinneard added that the retail margin of gasoline in B.C. is as low as any other province in Canada, and substantially lower than the retail margin in western U.S.A.

The report of the three-man anti-combines commission, tabled in the House of Commons today, urged the government to seek a court injunction, forbidding the accused from continuing their alleged illegal operations.

Thirty-one Vancouver service station operators were named in the report.

### Accused Termed 'Just Scapegoats'

Commenting on the reason for naming the 31, Mr. Kinneard said: "they must have been taken at random to serve as goats for the industry."

Also named in the report are: The Retail Merchants Association of Canada and George R. Mathews, head of the association's B.C. Board; and the Automotive Retailers Association and its secretary, Mr. Kinneard.

Evidence relating to four other gasoline retailers and the Standard Oil Company of British Columbia was not found "sufficient to prove they had been parties or privy to the arrangements," the report said. The investigation disclosed, however, that they followed the price postings agreed to by the others.

The commission said prices went up 1.3 cents per gallon on regular gasoline and 1.9 cents on premium gasoline on July 10, 1951, and that after that it was "impossible to buy gasoline anywhere in the Vancouver area at less than the price fixed and price competition had been virtually eliminated."

The recommendation for injunctive action was accompanied by an opinion that the retailers had not entered into the agreement "for the purpose of gouging more money out of the gasoline consuming public."

"However, honesty of intention cannot justify activities such as were pursued here," the commission said. "In no case should the regulation and control of prices rest in the hands of those who have a direct financial interest in the profits to be made from sales of the commodity."

### CHRISTIAN SCIENTISTS NICKED

## Don't Use Hospitals But Must Pay New Tax

Approximately 6,500 Christian Scientists in B.C., formerly exempt from paying BCHIS premiums, will now have to share in the cost of the plan through payment of the increased sales tax.

There are more than 500 members of the Christian Science Church in Victoria.

Christian Scientists do not believe in disease in the generally accepted meaning of the term, nor in hospital treatment.

Under the Hospital Insurance Act of 1948, they were exempted from premium payments as long as they proved to the government's satisfaction they were church members in good standing. They received a "certificate of exemption."

However, the act provided that premiums could be paid on behalf of any church member should the necessity arise.

Today, J. Longen Wood, Vancouver, representing the Christian Science committee on publications for B.C., was scheduled to meet with Health Minister Eric Martin. Mr. Wood is official spokesman for Christian Science adherents in the province.

He said: "What we ask for is exemption from any direct payment for benefits which we are unable to accept because of our religious convictions."

Mr. Wood said his church would not ask for taxation exemption as such; that it was "not a question of money," which was involved. But he added: "We hope the government will do something."

Mr. Wood explained that his meeting with the health minister today was in the way of a "preliminary chat" on the matter, and that Christian Scientists were willing to abide by any government decision.

## 'Drowned' Adventurer Held By Police

### Canoes 80 Miles Through Gulf Gale

VANCOUVER (CP) — A 36-year-old adventurer who paddled a crude dugout canoe 80 miles through the stormy Gulf of Georgia is being held in immigration cells in Vancouver while officials check his story.

He is Lawrence Answych, of Deer Harbor in the U.S. San Juan Islands, who was picked up by Royal Canadian Mounted Police at Pender Island March 2 when he put into port after the rugged trip.

Answych disappeared from his landlady's home Feb. 2 to "go fishing." U.S. Coast Guard planes and vessels scoured the area around Orcas Island for him and finally listed him as "missing and believed drowned."

On his arrest at Pender Harbor for illegal entry, he was taken by police to Victoria and transferred to Vancouver immigration detention home March 3.

Since then, immigration officials have been attempting to check his story that he is a legal Canadian resident, having been admitted to this country in 1940.

First word of Answych's reappearance came from his landlady, Mrs. William Loos, who received a letter from him this week describing the 10-day ordeal in his little canoe.

She said he described his trip as "pretty rough." At times he used a small sail but paddled most of the time.

Chief immigration officer D. A. McDonald said the department is attempting to check Answych's story on his Canadian status. Until then, he will be held in the detention home.

## LOPS OFF MAU MAU EAR, OFFICER GETS 5 YEARS

NAIROBI (Reuters)—Gerald Griffiths, 43, British army captain, today was found guilty of five of six charges alleging cruelty to African prisoners.

He was sentenced to dismissal from the army and five years imprisonment. Both the verdict and sentence are subject to confirmation.

The incidents occurred last summer during the height of the campaign against the anti-white Mau Mau cult, now in its 16th month. The ear of one African was sliced off and another's ear was pierced with wire to be used for leading him on the hunt.

### 23% Mark Passed in Red Cross Fund Drive

A noon total of $16,760 moved the Red Cross Campaign past the 23 per cent mark today. The drive's headquarters are at Red Cross House, 1046 Fort Street. Anyone who may have been missed by volunteer canvassers should mail or bring donations to that address.

### Vancouver Stocks

Western Tungsten continued to rise during the afternoon session of the Vancouver Stock Exchange today, closing with sale of 1,500 shares at 68.

Late sales: 2,500 Gas Explorations 54½, 2,500 Estella 20, 25 B.C. Power 19¾, 500 Mill City Petroleum 32, 2,000 Hamil 12½, 500 Yankee Princess 73, 500 Canadian Collieries 9.00, 200 Merril Petroleum 6.90, 1,000 Silvan 10, 100 Coast Breweries 4.05.

## SELECTIONS

### BAY MEADOWS

1—Tirnanog, J. Frost, Sheriff Gene.
2—Mr. Frilure, L. Hich, Free Minded.
3—Pass Below, Our Rose, Arch Miss.
4—Toubolady, Watchespin, Abacus.
5—Marion-Tex, Black Stitch, Tolerant.
6—East Indies, In Reward, Gran Vino.
7—Our Cricket, Jet Set, Hug-Me-Tight.
8—Bric Admiral, Countess Speed, Holly Fate.
9—Second Down, Imagination, Right Peri.

### FAIR GROUNDS

1—Fourteen Grand, Papa Charlie, Staggering In.
2—My Front, Worthy Sis, Just Barbara.
3—False, Teddy's Heir, The Preem.
4—Dutch Darling, Silver Flash, Winter Book.
5—Evelyn L, Bill's Hygro, Black Beauty.
6—Larrieweil, Swivel Hips, Le Sabre.
7—Second Avenue, Bugledrums, Money Broker.
8—Mokatuck, Air Broom, Big Result.
9—Robert, Locky, Repartee.
10—Fire, Bold Bandit, Tre Tio.

## RACE RESULTS

### BAY MEADOWS

First Race—
American Fleet (Sh'm'r) $6.90 $4.50 $2.80
Beacon (Summers) 8.00 4.40
Kitty Lightner (Zehr) 3.10
Time: 1.13 2-5.
Second Race—
Sheer Speed (Tanigu'i) $10.90 $7.70 $3.60
Countess Myera (Banks) 6.20 3.20
Sierra Grey (Shoem'er) 2.40
Time: 1.14 3-5.

### FAIR GROUNDS

First Race—
Faithful Ring (Bailey) $4.40 $3.00 $3.00
Classy Belle (Wallace) 3.60 3.20
Bestow (Perraluolo) 11.40
Time: 1.15 1-5.
Second Race—
Rapid Jim (Nazareth) $9.00 $4.80 $3.60
Seiabuli (Chiapetta) 5.00 3.40
Signal Code (Winn'off) 4.80
Time: 1.13 4-5.
Third Race—
Clay Mouse (Hett'ger) $67.60 $19.40 $7.00
Tea Biscuit (Housman) 7.20 4.40
Oscar J. (Headley) 5.00
Time: 1.15.
Fourth Race—
By-Liberty (Duhon) $17.20 $6.40 $3.80
Indian Serf (Wickel) 3.60 3.00
Lovely Heart (Chiap'ta) 5.00
Time: :23 2-5.
Fifth Race—
Hypostyle (Winningkoff) $6.40 $4.40 $3.80
Flo D. (Headley) 4.00 3.30
Worthy Option (Caval'r) 4.80
Time: 1.13 3-5.
Sixth Race—
Chipawood (Bowcut) $41.40 $19.00 $8.60
High Jackie (Thomas) 8.60 5.80
Errard Beau (Bailey) 4.00
Time: 1.13 4-5.
Seventh Race—
Frosty Face (Headley) $18.20 $5.60 $4.00
Set Shot (Bailey) 3.20 3.20
Hardback (Hansman) 3.40
Time: 1.12 1-5.

## OVERNIGHT ENTRIES

### FAIR GROUNDS

FIRST RACE — Mile and 1-16th:
Baby Kathy 106 / The Flier 112
By A Chance 102 / Koo Nous 111
Hi Suzanne 109 / Challestar 107
Summer Duck 115 / Fourteen Grand 116
Staggering In 110 / Mrs. P A 109
Papa Charlie 109 / Jim Ape 111

SECOND RACE — Six furlongs:
Vici Admiral 106 / Worthy Sis 104
Be-Mi-Dear 106 / Wise Billing 104
Just Barbara 113 / Black Charger 112
Tenacious Ace 116 / Colleen K 105
My Front 104

THIRD RACE — Mile and 1-16th:
Teddy's Heir 116 / Top News 116
Duffin 113 / Little Bookie 109
False 111 / The Preem 118

FOURTH RACE — Two furlongs:
Sandra's Baby 107 / Dutch Darling 107
Silver Flash 115 / Mr. Action 110
Winter Book 112 / Top Kerry 110
Flying Betty 107 / Rio Riba 112
Eternal Pet 102 / Rayne Due 104
Phil Quaglino 110 / Lost Scarf 112
Miss L 107 / Tiny Heart 107
Swiffy 107

FIFTH RACE — Six furlongs:
Bill's Hygro 116 / A-Red Speed 110
Black Beauty 110 / Nobility 112
Air-Possess 110 / Evelyn L 105
Talion 108 / A-Entry
Sweet Mural 108

SIXTH RACE — Six furlongs:
Kissin Kate 115 / Walla 110
Larrieweil 111 / Le Sabre 103
Swivel Hips 112 / Deep Wonder 115
Flying Gypsy 110

SEVENTH RACE — Mile and 1-8th:
A-Bugledrums 110 / Stepchild 111
Second Avenue 114 / Top Brass 107
A-Pick 'n' Play 107 / A-Entry
Money Broker 110

EIGHTH RACE — Mile and 1-16th:
A-Big Result 115 / Air Broom 110
A-Royal Gusher 105 / Lotasmoke 120
B-Mokatuck 120 / William Morton 105
B-Notable 100 / A-Entry
Peck's Reward 110 / B-Entry
Rubes Folly 110

NINTH RACE — Mile and 1-16th:
L'Amour 104 / Perfectimister 111
Golden Doll 101 / Robert 113
Lochy 115 / Star Crater 111
Repartee 112

SUB. RACE — Six furlongs:
Local Train 110 / Fire 110
Lullaby Time 112 / Zaca Days 102
Arpege 110 / Bold Bandit 112
Fenstien 110 / Tre Tio 110
Litigate 110

### BAY MEADOWS

FIRST RACE — 4½ Furlongs:
J. Frost 118 / Ye Glory 118
Sheriff Gene 113 / Charley Clifton 118
Tirnanog 118 / Mr. Bluebird 118
Solid Gem 118 / Elevado 118
Reseda 118

SECOND RACE — Six Furlongs:
Mr. Frilure 118 / She's A Bang 113
Lodge Woman 108 / Lady Sealion 113
Never Tardy 118 / Pat Sawyer 118
Fejax 108 / Special Beauty 113
Au 113 / Red Conquest 118
Solano Jr. 118 / Peace Star 113
Lehigh 118 / Speedy Gal 113
Free Minded 118 / La Prisa 113

THIRD RACE — Six Furlongs:
Craigbell 107 / Arch Miss 107
Air Queen 112 / Andrea L 112
Egypt Lassie 116 / Deep Secret 112
Our Rose 116 / Burgette 112
Liza Leola 112 / Pass Below 112
June Bloom 112 / All Mio 112

FOURTH RACE — Six Furlongs:
Nova Image 112 / Stanford Red 112
Toubolady 114 / Stimulate Me 114
Darbelle 112 / Watchherspin 119
Prosperity 116 / Bendita 112
Top Rail 112 / Miss Fir 112
Abacus 110

FIFTH RACE — One mile:
Sandy's Dream 112 / Geembea 115
Black Stitch 120 / Tolerant 112
Vici's Gal 107 / Dusty Tramp 112
Marion-Tex 112

SIXTH RACE — Six Furlongs:
Count Twenty 113 / Barbra Brown 103
Eulalie 108 / Foxie Green 108
Gran Vino 119 / a-In Reward 119
Royals Last 113 / Pahala 109
Sun Deck 113 / Alrip 113
East Indies 119 / a-Mr. Bam 122
War Deal 119 / a-Entry.

SEVENTH RACE — Six Furlongs:
Jet Lady 105 / Hug-Me-Tight 110
Jet Set 112 / Tulle 112
Khalali 117 / Our Cricket 115

EIGHTH RACE — Mile and sixteenth:
Bric Admiral 112 / Cinco Pecos 113
Swen's First 119 / Battle Count 108
Holly Fate 113 / Big Ten V 113
Merit Award 113 / Fly Atom 116
Countess Speed 111

SUB RACE — Six Furlongs:
My Jest 118 / Velocipede 118
Right Peri 113 / Date At Eight 113
Bright Abbey 113 / Princess Way 113
Final Count 118 / Second Down 113
Taber Lass 108 / Imagination 118
Brief Crusade 113 / Cabrillo 113

### 7 of Family Killed

HIBBARD, Ind. (AP)—Fire destroyed a two-storey frame home here early today and killed seven of the 12 members of a South Bend factory worker's family.

### Epidemic Hits Indians

PRINCE RUPERT, B.C. (CP) — Special drugs for treatment of 40 cases impetigo have been flaown to the Fort Babine Indian reserve 45 miles northeast of Hazelton, B.C.

### HOUSEWIVES CANVASSED ON REACTION TO INCREASE

## Half Favor, Half Dislike New Tax Hike

Victoria housewives appear about equally divided on the question of whether or not the government is doing right in increasing the sales tax 2 per cent and abolishing hospital insurance premiums.

Of 10 housewives canvassed in a telephone survey today, five said they preferred the old system of paying premiums; four said the extra tax was a better way of handling the situation and one said it made no difference.

Mrs. A. E. Russel, 1291 Denman, said: "I think it stinks. Look what its going to do to the old-age pensioners and people on welfare allowances. The government is giving them $5 with one hand and taking it away with the other because of this tax. I think it's a dirty trick.

"I know a lot of people didn't pay premiums, which was unfair, but I think the insurance idea was far better than this."

Mrs. Leslie Corby, 15 Jedburgh, took an opposite stand: "I think it's fine. The average person doesn't buy enough taxable goods that would cause him to pay out $39 a year because of the 2 per cent sales tax. Most people will actually save. It's going to hit those who are always buying a lot of things but then there's good and bad in everything."

Mrs. John A. Irwin, 625 Frances, said she preferred "the old way" of meeting hospital insurance costs since "you knew exactly what was expected of you."

Mrs. Irwin said the 2 per cent tax boost would make itself felt when families came to investing in a major appliance, such as a refrigerator.

Mrs. W. F. Cameron, 2473 Plumer, preferred the premiums since "that was some thing definite . . . this leaves you up in the air."

Mrs. H. B. McClung, 1539 Wilmot Place, said she did not like to see the tax increased and preferred the old system. She said she realized some people were avoiding premium payments and could not offer a solution to this problem but "I'll hate to pay 5 per cent tax."

Mrs. Joseph Draper, 1122 Lockley, said she didn't care which way the government decided the matter since it would not affect her and her husband.

"We won't be buying very much. There's just the two of us."

She felt the abolition of sales tax on children's clothing worth while.

Mrs. E. W. C. Luxton, 1221 Haultain, thought the hospital insurance scheme was pretty good the way it was going along."

She felt the change would cost some families considerably more than what they paid for coverage on a straight premium basis.

Mrs. Lloyd G. Thomas, 1732 Amphion, said the contemplated change would be of considerable help to persons in the low income bracket.

"People on low incomes will pay less this way than what they were required before," she said. Abolition of sales tax on children's clothing she described as "a wonderful thing."

Mrs. A. Hutcheson, 701 Ralph, also saw advantage for the low income groups. "You can still control your budget to some extent," she said. "And this will make it more equal for everybody. The only thing I'm afraid of is if business drops off, will they raise the tax again to bring in the amount they need?"

Mrs. Edward Ripley, 2028 Penzance, was in favor of the change.

"We think it's quite good, both my husband and I," she said. "I know there are a lot of people who think otherwise but the fact remains lots of people have been skipping their payments toward hospital insurance. They won't be able to skip any more. I don't think the extra tax will be so bad."

Gittin' Churchill t' resign now seems like not only changin' horses in midstream, but changin' on th' way t' a fire.

★ ★ ★

Asked m' Uncle Zeke if he had his name on th' likker petition more'n once. "Once!" he yelled. "All I took t' th' door when th' canvasser called wuz an eraser."

★ ★ ★

Lot o' folks who w'd be too polite t' try t' sit on the' Queen's lap don't mind fallin' inta th' arms o' th' gov'mint.

## BCHIS DEDUCTIBLE? OTTAWA NOT SURE YET

OTTAWA (BUP)—Revenue Minister J. J. McCann said today the government would have to study the details of British Columbia's new hospital tax to determine whether payments would count for deductions from federal income tax.

Howard Green (PC-Vancouver-Quadra) asked McCann for a ruling on the deductibility.

Attorney-General Robert Bonner said on Monday that receipts issued by the BCHIS for hospital care would still be deductible for federal income tax purposes.